Editorial Page - - - 10
Give Us Cheaper Gas at Once.
Mr. Shaw Astonishes Us.
Favorable Symptoms.
Exit the Cunningham Claims.
The Sad Fate of Rosebery.
Conflicting Opinions.

The Chicago Daily Tribune.

Feature Page - - - - 8
Sporting Pages - 11 to 13
Business Pages - 14 to 16
Classified Ads - 16 to 21

VOLUME LXX.—NO. 152. TUESDAY, JUNE 27. 1911.—TWENTY-TWO PAGES. * PRICE ONE CENT. IN CHICAGO AND SUBURBS ELSEWHERE TWO CENTS

SLUGGER BLAMES GENTLEMAN FOR MALLOY'S DEATH

"Bob" Lynch Tells Victim's Sister Man Slain by Enright Killed Brother.

'I SAW THE MURDER,' HE SAYS

Police Expect to Tighten Net on Actual Slayer of Steamfitter Soon.

"MOSS" FIGHTS FOR FREEDOM

Miss Josephine Malloy, sister of Bernard P. Malloy, who was shot to death by labor "gun men" on April 27, yesterday faced one of the alleged members of the gang who killed her brother and positively identified his voice as that of the man who lured her brother to the saloon of Martin Moody, at Fifty-ninth and State streets, where the young steamfitter was given his mortal wound.

"Bob" Lynch, the man the young woman declared had a hand in her brother's death, listened, pale and diffident, to her arraignment in the Englewood police station, and in response to repeated queries from Miss Malloy and her sister, Mrs. John McBurney, finally admitted that he was drinking with her brother in Moody's the night Bernard was shot. Lynch also declared he knew the murderer.

"The fellow who shot your brother is dead," he said, with lowered eyes. "It was 'Dutchy' Gentleman, and that's all I know."

Gentleman Scapegoat Again.

Capt. Morgan Collins and detectives who heard the reply smiled at Lynch's words, for they knew that at the same time in the Criminal Court building friends of Maurice ("Mosey") Enright, alleged leader of the "gun men," were trying to obtain his release on bail for the murder of Vincent Altman by declaring that the same "Dutchy" Gentleman had killed Altman. Gentleman himself was murdered by the "gun men" a month ago, and Enright has made a "confession" that he killed Gentleman in self-defense.

But the police believe that the admission of Lynch that he was present at the time of the shooting and his identification as the man who sent the telephone death call to Malloy will result in the roundup, probably today, of the entire gang responsible for Malloy's death. Malloy's relatives already had informed the police that the young steamfitter, before his death, had made a statement implicating James O'Connor, alias "Deanie" Connors, Walter Stevens, and Lynch in the fatal shooting. At least one other man is known by the police to have been implicated.

O'Brien and Hunt Confer.

Inspector O'Brien and Inspector Hunt, who has been handling the other slugging cases, held a conference in the afternoon and it is believed that murder warrants will be issued today. Lynch was taken into custody early yesterday and Miss Malloy and her sister were summoned to the Englewood station to confront the prisoner. It was Miss Malloy who answered the telephone the night her brother was lured to his death.

"Would you recognize the voice of the man who called for your brother that night?" Capt. Collins asked the young woman.

"I'm sure I would," she said, "because of its peculiar quality and the way he drawled out his words." Capt. Collins took down the telephone in his office and got connection with an instrument upstairs, where the prisoner was.

"Now talk to the man we are putting on the other end of the line," the captain told the young woman.

"Hello," said Miss Malloy through the transmitter.

"Hello, hello," called back Lynch from the other end of the line, then adding, with sudden suspicion, "Why, that's a lady on the other end; I ain't going to talk to her."

Lynch then was brought down before the two women and the captain introduced him to them. During the formality Lynch's beady black eyes shifted from side to side toward the floor, but never once were they raised to meet those of the two women.

Evades Questioner's Eyes.

"Mr. Lynch," Miss Josephine said, "didn't you telephone to our house on April 27 for my brother?"

"No, I never called up your house," the man answered sullenly.

"Didn't you call up and ask for Bernie Malloy?" the girl said insistently, striving with her level blue eyes to meet the shifty black ones of the prisoner.

"No, I never did, I tell you," he answered.

"That man's voice is the same that called over the telephone on the day that 'Bernie' went to his death," the young woman said in a quiet voice to the police.

Then she turned again to the prisoner and demanded to know why, if he was present when her brother was shot, he didnt come and tell her and the other members of the family of the victim, why he had hidden his knowledge of the crime, why he had allowed the police to go out on wild clews, and why, if he was innocent, he had hidden all the circumstances of the crime.

The questions came in a torrent, and at every pause the married sister of the dead man interposed other questions.

Lynch's replies were mumbled monosyllables for the most part, except his declaration that "Dutch" Gentleman was the man who rushed in and shot her brother. The others who came with the slayer he declared he did not recognize, and finally in desperation at the insistent catechising said:

"Why, I was struck myself by one of the men who assaulted your brother. I was

(Continued on page 4, column 3.)

Vacation Notice

You can take "The Tribune" with you on your vacation. Postage paid subscription rates are printed on the editorial page. Notify the Circulation Department by mail or by telephoning

CENTRAL 100

SUMMARY OF THE NEWS.

TUESDAY, JUNE 27, 1911.

WEATHER FORECAST.

Fair and cooler Tuesday; Wednesday fair; moderate to brisk northwesterly winds.

Sunrise, 4:16; sunset, 7:31. Moonset, 9:14 p. m.

TEMPERATURE IN CHICAGO.
[Last 24 hours.]

Maximum, 2 p. m.....87
Minimum, 3 a. m.....70

3 a. m.	70	11 a. m.	84	7 p. m.	84
4 a. m.	72	Noon	83	8 p. m.	78
5 a. m.	73	1 p. m.	86	9 p. m.	77
6 a. m.	74	2 p. m.	87	10 p. m.	76
7 a. m.	75	3 p. m.	87	11 p. m.	76
8 a. m.	76	4 p. m.	86	Midnight	74
9 a. m.	78	5 p. m.	86	1 a. m.	73
10 a. m.	82	6 p. m.	85	2 a. m.	73

Mean temperature, 78.5; normal for the day, 69.
Excess since Jan. 1, 906.
Precipitation for 24 hours to 7 p. m., 0. Deficiency since Jan. 1, 2.45 inches.
Wind, S. E.; max., 27 miles an hour at 3:48 p. m.
Relative humidity, 7 a. m., 86%; 7 p. m., 73%.
Barometer, sea level, 7 a. m., 29.82; 7 p. m., 29.75.
[For official government weather report see page 16.]

TELEPHONE CENTRAL 100.

WASHINGTON.

Clarence S. Funk says he has received many threats since he became known as Lorimer witness and has been shadowed by detectives, one of whom reported to Hines every night. Page 1.

Senate defeats Root amendment to reciprocity bill. Page 7.

All Cunningham coal lands claims in Alaska declared invalid by general land office. Page 7.

LOCAL.

Slugger says "Dutch" Gentleman killed Bernard Malloy as well as Vincent Altman. Page 1.

Incendiary blaze in North Shore church believed to be revenge for vice crusade. Page 4.

Merriam commission reports loss of $45,000 annually to city on dead animal contract. Page 4.

Council blocks 77 cent gas ordinance; appropriates $360,000 for bridges. Page 4.

Lightning hits street light main and plunges city in darkness. Page 4.

Mona Rees' testimony causes Judge Honoré to order See jury kept under close guard. Page 5.

Glen Wilbur Voliva and 189 Zion City voters indicted by grand jury. Page 9.

Police raid sanitarium of Evanston sun bathers. Page 9.

STATE.

Waterways bills introduced in state senate amid riotous fights despite fact Oglesby attempted to gavel session out and later fled. Page 1.

DOMESTIC.

Gem smuggling charges made by Mrs. Helen Jenkins against Nathan Allen of Kenosha turned over to United States prosecutor. Page 5.

FOREIGN.

Thousands of deck laborers and transport workers in England join seamen's strike. Page 7.

Cross of Order of the Red Eagle conferred on J. Pierpont Morgan. Page 7.

Mrs. Edward R. Thomas plans to institute proceedings for divorce in Paris. Page 5.

TRADE AND INDUSTRY.

New York financial. Page 15.
Local financial. Page 14.
Commercial. Page 14.

SPORTING.

Detroit sluggers defeat White Sox, 6 to 3. Page 11.

Twenty-two Chicago athletes will compete in National A. A. U. championships at Pittsburg. Page 11.

Frank Schulte utilizes open date in Cub schedule as a wedding day. Page 12.

J. J. McDermott, native born American, wins playoff for open golf title at Wheaton. Page 12.

MOVEMENTS OF OCEAN STEAMSHIPS.

Arrived.	Port.
CANOPIC	Boston.
AMERICA	New York.
THEBAN	Punta Arenas.
RE D'ITALIA	Genoa.
ANTONIO LOPEZ	Barcelona.
ALICE	Gibraltar.
MINNETONKA	London.
LUSITANIA	Fishguard.
COLUMBIA	Glasgow.
ST. LOUIS	Southampton.
ARABIC	Liverpool.
CORSICAN	Montreal.
IONIAN	Quebec.
LAPLAND	Antwerp.
GROSSER KURFURST	Bremen.
KOENIGIN LUISE	Gibraltar.
KAISER WILHELM DER GR.	Cherbourg.
LUSITANIA	Fishguard.

Sailed.	Port.
DUCA DEGLI ABRUZZI	New York.
LAURA	New York.
IL PISMONTE	Genoa.
MOLTKE	Palermo.
GANFA	Glasgow.
POTSDAM	Boulogne.
GEORGE WASHINGTON	Cherbourg.
PROTESILAUS	Yokohama.
GERMANIA	Horta.

WIRELESS REPORTS.

U. STATES	Out 310 miles	Due at New York Tuesday p. m.
CLEVELAND	Out 383 miles	Tuesday p. m.
K. F. W'LH'LM	Out 730 miles	Tuesday p. m.
CARONIA	Out 750 miles	Wednesday a. m.

The First Comer

in response to Tribune advertising is usually a buyer. Our readers mean business when they answer an ad.

¶ Through a Tribune want ad you speak directly to the people most worth your while to deal with.

¶ The results you get come with the *least waste*, because replies to your ad are almost all good replies, from interested and prosperous readers.

¶ For these reasons a Tribune want ad is the most *economical* and *effectual* means of getting cash value for anything, from a lease to a motor car.

Call Central 100

WATERWAY BILL NOW IN SENATE

Introduced Near Midnight After Oglesby's Attempt to Prevent It by Use of the Gavel.

TRIES PLAN OF ADKINS.

Declares Body Adjourned, but the Members Overrule Him and Hold Later Session.

[BY A STAFF CORRESPONDENT.]

Springfield, Ill., June 27, 1 a. m.—[Special.]—Lieut. Gov. Oglesby resorted to Speaker Adkins' methods yesterday afternoon to prevent the introduction of the waterway bill. But he was unsuccessful.

A roll call early in the session showed only twenty-two members present. It takes twenty-six to form a quorum. Senator McIlvain, an original supporter of Lorimer for the United States senate, moved to adjourn.

There was a clamor of many senators for a roll call on the motion, but Oglesby ignored it. He put the motion and, rapping the desk with his gavel, declared the senate adjourned. This arbitrary action almost caused a riot of protest.

President pro tem of the senate, Senator Henry M. Dunlap of Champaign county, obtained the gavel from Lieut. Gov. Oglesby in the room of the lieutenant governor following Oglesby's refusal to proceed with further business and called the senate to order. There was a roll call on the McIlvain motion, which registered one vote for adjournment and nineteen against it. This was six less than a constitutional quorum of the senate. Whereupon a recess of the senate was taken until 11:30 o'clock pending the arrival of sufficient senators to make up the quorum.

Scene Borders on a Riot.

The scenes in the senate were bordering on the riotous. One moment Senator Walter Clyde Jones, shaking his fist under the nose of the lieutenant governor, exclaimed that a repetition of such tactics would mean a riot in the senate.

"And I will lead the riot, too!" Senator Jones shouted, with a few trimmings, which caused the lieutenant governor to call the Hyde Park senator sharply to order.

The senate passed the Johnson waterway bill and went home last week under a "gentleman's agreement" that when the presence of the senators was necessary in Springfield again they should be summoned by telegraph. The failure of the house on Friday to pass the Johnson bill necessitated the attendance of the senators at the session called at 5 o'clock yesterday afternoon. Oglesby says summons went to each senator.

Soon after the senate convened Senator Isely of Newton, Democrat and anti-waterway, immediately raised the point of no quorum. Oglesby had the roll called and twenty-two senators responded. Three others—Henson of Decatur, Ball of Chicago, and Telford of Centralia—were in the capitol but not in the chamber.

Senator McElvain, Lorimer Republican from Murphysboro, at once moved to adjourn, while Senator Johnson was on his feet attempting to get recognition for the purpose of reintroducing the Deneen waterway bill.

Adjourns by Gavel's Rap.

Senaors Hurburgh, Dunlap, and Olson insist they were on their feet demanding a roll call, for which the demand of two senators is necessary. The lieutenant governor would not grant a roll call and declared the McElvain motion carried and the senate adjourned. He immediately retired to his private office, carrying the gavel with him. Practically the entire membership present rushed into the office of the lieutenant governor and demanded that he reconvene the senate and permit a roll call. He said he would not do so.

President Pro Tem. Dunlap suggested that the gavel be turned over to him and that the senate meet again.

"Here's the gavel," said Oglesby. "Go as far as you like."

The belligerent senators returned to the senate chamber where Senator Dunlap announced officially as president pro tem. that the senate had not adjourned under the McElvain motion, inasmuch as a demand for a roll call had been constitutionally made and refused, and ordered a roll call. McElvain was not there to vote for his own motion and the only vote cast for it was by Senator James Henson, one of the senators in 1900 who switched to Lorimer on the final roll call on the senatorship. His vote was cast after a caustic tirade directed against Gov. Deneen. A recess was then ordered until 11:30 p. m.

Three Bills Introduced.

Senator Hurburgh introduced a separate bill providing for the salaries of the waterway commissioners.

All three were advanced to second reading without reference.

The big fight over the $500,000 amendment will begin at 10 a. m., to which hour the senate adjourned at 11:55.

Lieut. Gov. Oglesby was not present, and President Pro Tem. Dunlap presided.

The twenty-six present were Andrus, Bailey, Barr, Beall, Burton, Chamberlain, Cornwell, Dailey, Dunlap, Ettelson, Funk, Glackin, Gorman, Helm, Hurburgh, Johnson, Jones, Juul, Landee, McElvain, O'Connor, Olson, Potter, Telford, Waage, and Womack.

At 11:35 twenty-six senators had been rounded up and the senate proceeded to business. Three bills were introduced.

Senate bill No. 5, introduced by Senator Johnson, is the administration's bill, passed by the senate and defeated in the house.

Senate bill No. 7, introduced by Senator Jones, is purely a conservation measure, providing a commission of five with power to expend not to exceed $500,000 and report to the next general assembly.

Attempt to Kill the Bill.

The evident intention of Lieut. Gov. Oglesby in arbitrarily adjourning the senate was to prevent the passage of the waterway bill. It was necessary for it to be introduced in the senate on Monday, to be read a second time today, and to pass the senate tomorrow. This will give it time to be rushed through the house before July 7 unless Speaker Adkins devises a way to delay it.

The Johnson bill is due for trouble at all angles and its first bad jolt came when the lieutenant governor permitted the technical constitutional point of no quorum to prevail and thus stop the introduction of the bill,

(Continued on page 6, column 2.)

FUNK, AS WITNESS EXPOSING HINES, TELLS OF THREATS

Says Four Detectives Have Shadowed Him Ever Since He Entered Lorimer Case.

ASKED TO DONATE $10,000

Request of Lumberman That Aid Be Given in Refunding $100,000 Told to Committee.

EXPLAINS HIS SILENCE AT FIRST

BY JOHN CALLAN O'LAUGHLIN.

Washington, D. C., June 26.—[Special.]—Clarence S. Funk, general manager of the International Harvester company, threw a bomb into the Hines-Lorimer camp before the senate investigating committee late this afternoon.

Questioned by Senator Kenyon, Mr. Funk declared that since his name had become known as a witness in the Lorimer case he has received threatening anonymous letters, threatening telephone communications, and has been shadowed by four detectives, both in Chicago and Washington.

Mr. Funk charged that at least one of the detectives, who had followed him in Chicago and in Washington, reported every night to Edward Hines.

He spoke of the humiliating surveillance to which he had been subjected for the last five months, without heat and with a dispassionateness that convinced his auditors to the truth of his statements. He said that during the day two of the detectives had been in the committee room, having shadowed him from the Willard hotel, where he stops. He searched the room to identify the men, but they had disappeared.

Tells Name of Detective.

However, to make his charges more definite, he told the committeemen in confidence the name of one of the detectives and said he was employed by the Thiele Detective company of Chicago and that if the committee desired he could produce him as a witness.

Nothing more sensational could have occurred or brought more sharply home to the senate committee the scandalous character of the case they are investigating. It established the desperate measures to which the Lorimer-Hines combination has resorted in order to prevent the production of, or to destroy the value of evidence as to the existence of bribery and corruption in connection with the Lorimer election.

Mr. Funk did not speak of what he termed his "unpleasant experiences" until after his direct examination and cross-examination were concluded. Then Senator Kenyon began to ask him questions as to the existence of the "jackpot," of which the witness had knowledge no doubt, but as to the contributors to which he could give no information.

Threats Described by Funk.

Then he remarked he had been subjected to numerous unpleasant experiences since his name was mentioned before the Helm committee by H. H. Kohlsaat, editor and publisher of the Chicago Record-Herald.

"I have received threats over the telephone," he said. "I have had anonymous letters. I have been followed frequently at night—in fact, everywhere I have gone since I appeared in this matter. This is true since I appeared in Washington. I have talked with one of the men who followed me. This man is here. He confessed he was following me, was hired for the purpose, hired by him"—he looked directly at Edward Hines. "He was sent here by a detective agency. He gave me his name in confidence. I have his name and address."

Senator Kenyon asked the name of the firm by which the detective said he was employed.

"The Thiele Detective company of Chicago," responded the witness."

Four Men on the Job.

"There are four men on the job in Washington," he continued. "I have descriptions of all of them. I can produce the man I talked with before the committee if you desire."

Replying to further questions, Mr. Funk said:

"This man has followed me about Chicago and watched my house at night. I recognized the man the moment I saw him in Washington, as having been on the job in Chicago. I followed him here this morning."

Mr. Funk explained to the committee that he forced the detective to reveal his business and connections by getting him in an uncomfortable position.

"I put him in a sweatbox," he said, "and he confessed he had been hired to follow me or get something on me, and that he was not proud of his job and disliked it very much and felt mean about it."

Attorney W. J. Hynes, counsel for Edward Hines, clamored for the name of the detective.

"Put Mr. Hines on the stand," urged Funk, "and ask him if this man did not send representatives to him every night."

Knows Employer of Sleuth.

Mr. Haney, counsel for Senator Lorimer, backed by Mr. Hynes, demanded further information.

"He has given me the name of his employer," replied Funk. "He is not Senator Lorimer."

There was a consultation on the part of the committee to decide whether or not Mr. Funk should be compelled to reveal the name of the detective he had caught. No agreement apparently being possible, the committee retired to a private room for a conference.

When the hour of 5:30 arrived, the time fixed for the daily adjournment, the committee suddenly returned to the room where the conferences are held, and Chairman Dillingham announced that a recess would be taken until tomorrow at 10 o'clock, when it would be stated whether Mr. Funk would have to reveal the name. There is reason to believe that measures have been taken to reach the man and be may be put on the stand without delay.

Repeats Talk with Hines.

The effect of Mr. Funk's revelation undoubtedly will be to give greater weight to the testimony which he gave today. He swore that five or ten days after the election of Senator Lorimer he was standing in the lounging room of the Union League club, when Mr. Hines approached him. His testimony as to the conversation follows:

"'Hello,' Hines said, 'You are just the man I was looking for,' or 'that I wanted to see.'

"We walked off toward the end of the room to the nearest couch and sat down on the couch. He (Hines) seemed to be feeling rather exuberant at the time. And he said:

"'Well, we put Lorimer over down at Springfield; but it cost us $100,000 to do it,' or 'about $100,000.' Then he went on to explain that they had to act quickly when the time came and did not have any time to consult anybody. And he said: 'So we put up the money. Now we are seeing some of our friends to get the matter fixed up.'"

$10,000 Set as Donation.

Attorney Marble, for the committee, asked what else occurred.

"I inquired along about that time," Funk answered, "how much he was getting from his different friends, and he said:

"'Well, we can only go to a few big people, but if ten of us would put up $10,000 apiece we would clean it up.'

"I asked him why he came to me, and he said:

"'Because you are as much interested as anybody in having the right kind of a man in Washington.'

"I told him we would not have anything to do with the matter. He wanted to know why, and I said:

"'Because we are not in that kind of business.'

"He undertook to argue the matter a little, repeating in substance what he had said before. I think he undertook to convince me that Senator Lorimer was a good man, and all that sort of thing, but I was anxious to terminate the conversation at that time, and arose, and he arose with me, and we parted."

Relates Mention of Tilden.

Pressed by Mr. Marble, Mr. Funk said he disliked to bring in the name of a man simply on Hines' statement. At the same time he admitted Mr. Tilden's name was used before the conversation was finished. Hines told him, he said:

"'Just send the money to Ed Tilden,' assuming that we were going to send it, of course."

Mr. Funk said no other names were mentioned in the conversation and he expressed the opinion that, in believing he had suggested Roger Sullivan, E. S. Conway, and one of the Weyerhaeusers as the "friends" Hines had seen Mr. Kohlsaat had confused the talk he had had with him with a conversation held with another person. He insisted Mr. Tilden's was the only name mentioned by Hines.

The committee questioned Mr. Funk closely as to what he thought Hines meant by saying the International Harvester company was interested in having "the right kind of a man" in Washington.

"He was the right kind of a man for men who are able to pay $10,000 apiece?" asked Senator Kern.

"That was the impression I got," answered Funk, "although he did not say so."

Funk said he considered it impertinent for Hines to solicit him for a contribution, but he was not surprised because that sort of thing comported with his general impression of the man.

"My observation has been that he was a loose talker," he said, "a man quite inclined to boast of his achievements; quite disposed to be familiar on short acquaintance, and quite anxious to have people think he was a large factor in large matters."

Mr. Funk related his second conversation with Hines when the latter came to his office considerably "agitated" and in substance "undertook to refresh my memory as to what our previous conversation had been."

Hines said he did not want to be misunderstood as to the talk they had had, "that he had not meant to say that any money was used, but that he was only discussing with me in a general way the situation down there, and he got to thinking about it afterwards and thought I might not have understood it and he was back to clear it up for me."

Second Talk After Editorial.

"The second conversation occurred last February about the time of the publication of the Record Herald editorial charging that $100,000 had been spent in Lorimer's election."

Mr. Funk further observed, in answer to a question, that he knew of no connection between Hines and Tilden other than he had noticed here in Washington "that the gentlemen seem to be friendly and together more or less, which would indicate that they are well acquainted."

Because of the seriousness of the charge against him, Edward Hines was permitted by the court to be present during Funk's testimony. He sat behind his counsel, and Senator Lorimer sat some distance away next to his attorney. Mr. Funk said he had known Hines for three or four years, but that their acquaintance was not and never had been intimate.

A dull red flush appeared on Senator Lorimer face when Mr. Funk said that on one occasion, when Hines asked him and Harold McCormick to meet the senator, they "looked out of the window," but finally consented to do so. Neither Funk nor the International Harvester company had any feeling against Lorimer or Hines.

Text of Funk's Testimony.

In replies to questions by Attorney Marble, Mr. Funk sketched the history of his life and his duties as general manager of the Harvester company. The examination then continued as follows:

MR. MARBLE—Do you have charge of any political activities for that business?

MR. FUNK—As I am deemed generally responsible for the business, I keep an eye on what political activities there are, which are not much. As general manager of the company, my attention is called to any legislation which would affect the interests of the company.

MR. MARBLE—Have you been engaged in work before state legislatures on behalf of the International Harvester company?

MR. FUNK—No.

MR. MARBLE—Have you directed others in such work?

MR. FUNK—I have occasionally sent bills and had correspondence with attorneys who were looking to such legislation.

MR. MARBLE—Does the International Harvester company maintain any lobbyists at any state legislature?

MR. FUNK—No.

MR. MARBLE—Has it ever done so to your knowledge?

MR. FUNK—No.

MR. MARBLE—How about the national congress in that regard?

MR. FUNK—We have never had a lobbyist here.

MR. MARBLE—Have you had attorneys here?

MR. FUNK—Yes.

MR. MARBLE—Just how do you distinguish between a lobbyist and an attorney?

MR. FUNK—Well, my conception of a lobbyist is one who lobbies. An attorney is one who gives professional attention to legitimate matters that may be placed in his hands.

MR. MARBLE—Have you had men before the state legislatures who had money to distribute in exchange for votes?

MR. FUNK—Never to my knowledge.

MR. MARBLE—Or business favors?

MR. FUNK—Not to my knowledge.

MR. MARBLE—Or political support?

MR. FUNK—Not that I recall.

Company Not Campaign Giver.

MR. MARBLE—Does the International Harvester company contribute to campaign funds?

MR. FUNK—As a company, no, sir.

MR. MARBLE—Or any of its subsidiary corporations?

MR. FUNK—I never heard of such a case.

MR. MARBLE—Does it compensate its stockholders for such contributions made by them?

MR. FUNK—Not that I know of.

MR. MARBLE—You would know it if it were done?

MR. FUNK—I would.

Mr. Funk did not care to say how much stock of the company he owns, but Attorney Marble drew from him the admission that it is less than $500,000.

MR. MARBLE—Do you know Senator Lorimer?

MR. FUNK—I do.

MR. MARBLE—How long have you known him?

MR. FUNK—Probably a year or a year and a half.

MR. MARBLE—Since his election as senator?

MR. FUNK—Yes.

Never Supporter of Lorimer.

MR. MARBLE—Were you personally acquainted with him before his election?

MR. FUNK—I think not.

MR. MARBLE—What has been your political relations with Senator Lorimer?

MR. FUNK—I have none.

MR. MARBLE—Have you been one of his supporters?

MR. FUNK—No, sir.

MR. MARBLE—Have you engaged in the campaigns against him?

MR. FUNK—No, sir.

MR. MARBLE—Have you discussed him?

MR. FUNK—Yes.

MR. MARBLE—Well, what sentiments toward him have you expressed or did you express previous to his election as senator?

MR. FUNK—I do not recall any particular sentiments. I suppose I have discussed Senator Lorimer as every other man in Illinois has from time to time, in connection with the general political situation in the state.

Never Opposed Lorimer Personally.

MR. MARBLE—Have you expressed yourself as opposed to him?

MR. FUNK—Well, my best recollection is I have confined my talks about him to a general discussion of the situation in the state. I have always tried to avoid saying anything personal about the gentleman, so far as I could.

MR. MARBLE—Did you discuss Senator

LORIMERISM.

Lorimer with Mr. Hinman, the editor of the Chicago Inter Ocean, on any occasion?

MR. FUNK—I do not recall that we ever discussed Senator Lorimer.

MR. MARBLE—Do you recall any estrangement with Mr. Hinman on account of your discussion of Senator Lorimer?

MR. FUNK—No.

MR. MARBLE—You say that you haven't expressed yourself in Mr. Hinman's presence as opposed to Senator Lorimer in such terms as to give Mr. Hinman offense, and estrange him from you?

MR. FUNK—I have not the slightest recollection of ever having done so.

MR. MARBLE — Do you know of any estrangement between yourself and Mr. Hinman?

Tells Break with Hinman.

MR. FUNK—There was, two or three years ago, one case in which Mr. Hinman was not particularly pleased at my actions, but that had nothing to do with this matter.

SENATOR JONES—What was it about?

MR. FUNK—It was a matter in which, as I recall, some friends of mine in New York thought his attitude on a matter not at all political was unfair. They sent one of their friends to see him, but I understand he became violently angry at what he considered interference with the prerogatives of the press.

MR. MARBLE—Is that Mr. Hinman that you are talking about?

MR. FUNK—Yes, and he thought the man had been sent to him at my suggestion. I saw Mr. Hinman and undertook to straighten him out on the matter, but found him so violent and set in his opinion that I did not spend much time on him.

MR. MARBLE—I think you better tell us what that was.

MR. FUNK—Well, I regard that as a confidential matter, one which has no possible connection with this case, one in which I was consulted in a confidential—in which I approached him in a confidential capacity.

Did Not Regard Lorimer.

THE CHAIRMAN—I do not think the committee will press that any further.

MR. MARBLE—Very well, but you do say, Mr. Funk, that you never had any unpleasantness, social or personal, with Mr. Hinman upon the subject of Senator Lorimer or his political friends or political activities.

MR. FUNK—Never to my recollection.

MR. MARBLE—Do you regard or have you regarded Senator Lorimer as an antagonist or opponent of the International Harvester company in any matters?

MR. FUNK—No, sir.

MR. MARBLE—Have you thought of him as an obstacle in the way of the International Harvester company or any of its firms?

MR. FUNK—I cannot recall anything upon which Senator Lorimer has ever interfered with the interests of the Harvester company.

MR. MARBLE—Have you ever discussed him with the attorneys or officers of the International Harvester company in that way?

MR. FUNK—No, sir.

MR. MARBLE—As being a man who was opposing you?

MR. FUNK—No, sir.

MR. MARBLE—Or attacking you?

MR. FUNK—No, sir.

Tells of Meeting Lorimer.

MR. MARBLE—How long do you say it has been since you met him personally?

MR. FUNK—O, I think a year and a half, possibly.

MR. MARBLE—Where did that meeting take place?

MR. FUNK—In the New Willard hotel in Washington.

MR. MARBLE—Under what circumstances?

MR. FUNK—To the best of my recollection it was during a deep waterway convention.

THE CHAIRMAN—Of what year?

MR. FUNK—I think it was last year; I am not sure.

MR. MARBLE—Was it since his election as senator?

MR. FUNK—Yes.

MR. MARBLE—Did you seek the introduction to him?

MR. FUNK—No.

MR. MARBLE—Did he seek an introduction to you?

MR. FUNK—No.

Hines Brings Them Together.

MR. MARBLE—It came casually in the meeting of men.

MR. FUNK—No, it was brought about.

MR. MARBLE—By whom?

MR. FUNK—By Mr. Hines.

MR. MARBLE—Did Mr. Hines ask you to be introduced to Senator Lorimer?

MR. FUNK—Yes.

MR. MARBLE—Tell us briefly.

MR. FUNK—Well, the circumstances were these. I was standing in the lobby of the New Willard hotel with Harold McCormick who, as I recall, was a delegate to the deep waterways convention. We were talking with some gentlemen and Mr. Hines came up and shook hands with both of us and said: "O, by the way, Senator Lorimer is upstairs and I want you men to meet him."

MR. MARBLE—What did you say?

MR. FUNK—Well, I looked at Mr. McCormick and he looked at me, and we both looked out of the window and I waited for him to say something and he waited for me.

MR. MARBLE—Finally what was decided upon?

MR. FUNK—It resulted in Mr. Hines taking us to the elevator and our going up and being introduced to Senator Lorimer.

Did Not Seek Introduction.

MR. MARBLE—He had come with Mr. Hines?

MR. FUNK—Yes; he was in his room in the hotel.

MR. MARBLE—Had you ever requested Mr. Hines to secure you this introduction?

MR. FUNK—Never.

MR. MARBLE—Not in the Union League club in Chicago?

MR. FUNK—No, sir.

MR. MARBLE—You are sure of that?

MR. FUNK—That is my best recollection.

MR. MARBLE—Did you ever have any business relations with Senator Lorimer?

MR. FUNK—No, sir.

MR. MARBLE—Are you interested——

MR. FUNK—(Well, pardon me one minute. My answer to that might be misleading. I don't know whether you would consider a talk on the telephone about the appointment of a cadet to be a business dealing or not. I did have such a talk.

MR. MARBLE—When?

MR. FUNK—I think it was about a year ago.

MR. MARBLE—Who sought that interview?

One Talk with Lorimer.

MR. FUNK—It was not sought on either hand. Mr. Charles Deering, one of our directors, had arranged in some way for this appointment, and I simply talked with the senator on the telephone about the young man.

MR. MARBLE—You called him?

MR. FUNK—I don't remember whether I called him or whether he called me.

MR. MARBLE—Were you recommending some one to his consideration?

MR. FUNK—I made no recommendation.

MR. MARBLE—What was the occasion for the talk?

MR. FUNK—As to the time when this young man was to appear for examination or something. It was some matter of information.

MR. MARBLE—Was that talk with Senator Lorimer personally, did you understand, or with his secretary?

MR. FUNK—It was first with his secretary and then he got the senator, I suppose—he said he was Senator Lorimer.

MR. MARBLE—You thought you were talking with Senator Lorimer?

MR. FUNK—Yes.

MR. MARBLE—And you asked information relative to the time of examination?

MR. FUNK—Yes, or answered some question of his as to the name or age of the young man. I do not recall. It was just a momentary, casual conversation which passed out of my mind.

No Unpleasantness with Lorimer.

SENATOR LEA—Who was the young man?

MR. FUNK—He was a young man named Baker.

MR. MARBLE—Is he a relative of Mr. Deering?

MR. FUNK—I think not. I think he is a son of an old classmate of Mr. Deering.

MR. MARBLE—Mr. Deering is one of the stockholders, and a large owner, of the International Harvester company?

MR. FUNK—Yes.

MR. MARBLE—You did not have any unpleasantness with Mr. Lorimer on that occasion?

MR. FUNK—Not at all.

MR. MARBLE—Or on the occasion of your introduction to him in the Willard hotel?

MR. FUNK—The senator was kind on both occasions.

MR. MARBLE—Were both conversations after his election as senator?

MR. FUNK—Yes.

MR. MARBLE—Do you know about the litigation which resulted in the increase of the taxes of the stockholders of the International Harvester company resident in the city of Chicago?

MR. FUNK—I have a general knowledge of the situation, no detailed information.

Never Heard Lorimer Discussed.

MR. MARBLE—Were you in charge of that matter?

MR. FUNK—No.

MR. MARBLE—Did you regard Senator Lorimer or his friends as responsible for an attack upon your company or its stockholders in that?

MR. FUNK—I never heard them mentioned in that connection.

MR. MARBLE—Never heard him discussed?

MR. FUNK—No, sir.

MR. MARBLE—Did you, consequent or incident to that litigation, develop any antagonism to Senator Lorimer?

MR. FUNK—None whatever.

MR. MARBLE—Are you familiar with the proposition to close up a branch of the Chicago river?

MR. FUNK—Yes, in a general way.

MR. MARBLE—Does that fall within your department to handle?

MR. FUNK—I have general supervision over it.

MR. MARBLE—Who has charge of the matter there?

Denies Spirit of Antagonism.

MR. FUNK—Well, Mr. Legge, the assistant general manager, has paid more attention to the details of it.

MR. MARBLE—Is that a pretty sore point with the International Harvester company?

MR. FUNK—Not at all.

MR. MARBLE—Have you or any of your officers developed a feeling of antagonism to Senator Lorimer in that regard?

MR. FUNK—Not that I am aware of.

MR. MARBLE—Has your company an engineer?

MR. FUNK—Mr. Isham Randolph has been our engineer in this particular matter.

MR. MARBLE—Has he prepared drawings and blue prints of this matter?

MR. FUNK—Yes.

MR. MARBLE—So that he could explain it from his point of view?

Mr. FUNK—Yes.

MR. MARBLE—Will you tell us very briefly what the proposition is from your point of view? What is it you want to do?

Tells River Closing Plans.

MR. FUNK—Our preference would be to have the river closed so that we can put a permanent bridge across it, connecting the two parts of our property. The Chicago river at present runs right through the center of our McCormick plant, the McCormick works. If we could have it just as we would like it we would have the river closed and put a permanent bridge across it.

MR. MARBLE—How do you communicate now between the two parts of the plant?

MR. FUNK—We have to have a boat, an old flat bottomed scow.

MR. MARBLE—Is that a great inconvenience?

MR. FUNK—Yes, it is an inconvenience, and considerable expense.

MR. MARBLE—Have you known Senator Lorimer as an opponent of your plan to close that river?

MR. FUNK—Well, we have not had a plan to close the river.

MR. MARBLE—What is your plan?

MR. FUNK—The only plan that I recall which the Harvester company ever advocated is to construct a by-pass so that the people above on the same river can have water communication by way of the drainage canal and this pass instead of going up through the river.

Sought to Deepen River.

MR. MARBLE—Your proposition is to close that branch of the river?

MR. FUNK—I do not recall that we have ever taken an active stand for the closing of the river. Our position has been entirely confined, as I recollect, to the deepening of it. We have retained Mr. Randolph to make a study of the situation, and to appear before the board of engineers and make an argument against the proposed improvement.

MR. MARBLE—Any other activities?

MR. FUNK—Not that I recall.

MR. MARBLE—Have you contributed to campaign funds as a result of that opposition to that firm?

MR. FUNK—No, sir.

MR. MARBLE—Have you solicited support for your company at Washington among the members of the senate or the house?

MR. FUNK—It never came to that point. The board of engineers has turned the proposition down every time it has been put up to them, and we have rested pretty comfortably.

Cooley Opponent to Plan.

MR. MARBLE—Who appeared in opposition to your company in the hearing before the board of engineers? Do you know? That is, in support of the plan to deepen and widen this branch of the river?

MR. FUNK—I think Mr. Cooley; but that is only my recollection. I would not state that for a fact.

MR. MARBLE—Who is Mr. Cooley?

MR. FUNK—Lyman E. Cooley is an engineer in Chicago.

MR. MARBLE—An engineer?

MR. FUNK—Yes, sir.

MR. MARBLE—In whose interest did he appear?

MR. FUNK—He appeared in behalf of the interests that wanted the river opened, I believe. I have no knowledge on the subject.

MR. MARBLE—What interests wanted the river opened? I am asking, first, not for any suspicion, but for your knowledge as to who they were.

MR. FUNK—As I recall the documents, they show that the Kimball company and Maxwell Bros., and possibly one other—and, I think, the Hines Lumber company—were advocating the deepening and widening of the stream.

MR. MARBLE—Did you consider, prior to Senator Lorimer's election as senator, that he was interested in any of these concerns?

MR. FUNK—I had no information that would justify me in thinking so.

Lorimer Would Deepen River.

MR. MARBLE—Did you think so?

MR. FUNK—No; I did not know anything about it.

MR. FLETCHER—Did you know his attitude with reference to the opening of the river, as a public question?

MR. FUNK—Yes.

MR. FLETCHER—How was it?

MR. FUNK—It was favorable to it. I had understood Senator Lorimer was the most active man in trying to put the thing through.

MR. MARBLE—You did understand that?

MR. FUNK—Yes. As a matter of general information.

MR. HANECY—That is, to deepen and widen the river?

MR. FUNK—Yes; to deepen and widen the river.

MR. MARBLE—Did that cause you to regard Senator Lorimer as an opponent of the International Harvester company?

MR. FUNK—No; I felt that as long as the board of engineers of the United States government were opposed to it, we did not need to be much concerned. In other words, I thought as long as the board of engineers were against it, there was not much chance of its ever passing.

Never Opponent of Lorimer.

MR. MARBLE—But you did regard Senator Lorimer as an opponent of yours in that regard?

MR. FUNK—It did not occur to me that he was an opponent of the harvester company. He was advocating a measure for certain interests which were against our interests. It was simply a conflicting interest.

MR. MARBLE—Did not that cause you to have a feeling of antagonism toward him?

MR. FUNK—Not the slightest.

MR. MARBLE—Did it not cause you to be opposed to him politically?

MR. FUNK—No, sir.

MR. MARBLE—Did it cause you to desire to hinder his political fortunes if you could?

MR. FUNK—No.

MR. MARBLE—And you now say that as a result of all your activities as general manager of the International Harvester company you did not regard Senator Lorimer as an opponent to that company and an obstacle to its plans?

MR. FUNK—No, sir.

MR. MARBLE—And you were not opposed to him beyond any mere political opposition, such as that any citizen might have?

MR. FUNK—That is all I am aware of.

Small Interest in Politics.

MR. MARBLE—And was your feeling deep and intense as such citizen?

MR. FUNK—As a citizen I have never taken a very deep or acute interest in politics, and have not been enough interested to work up any personal feeling against any candidate of any party in any election, as I can now recall.

MR. MARBLE—Have you been a contributor to campaign funds before?

MR. FUNK—Yes, once in a long time.

MR. MARBLE—In large amounts.

MR. FUNK—Ten dollars, $25—I think I gave $100 once to help elect a man who was not elected.

MR. MARBLE—Did that discourage you and cause you to discontinue your contributions?

MR. FUNK—Well, I appeared to be a poor guesser, and let it go at that.

MR. MARBLE—Now, do you know Mr. McCormick's attitude toward Senator Lorimer?

Describes McCormick's Position.

MR. FUNK—Yes; I think I do. I would describe Mr. McCormick's attitude toward the senator as purely impersonal.

MR. MARBLE—But opposed to him politically?

MR. FUNK—I would call his position more theoretical.

MR. MARBLE—Well, just what do you mean by that?

MR. FUNK—Well, he might be opposed to the senator on general principles, without carrying his position to the extent of any personal feeling or any personal activities. That is the specification as nearly as I can express it.

SENATOR JONES—Mr. McCormick is a Democrat, is he not?

MR. FUNK—Yes.

SENATOR GAMBLE—Mr. McCormick did not coöperate with the Republican party either one way or the other in connection with Senator Lorimer, did he?

MR. FUNK—Never to my knowledge.

SENATOR GAMBLE—As Senator Lorimer is a Republican?

MR. FUNK—Never to my knowledge.

Tells Acquaintance with Hines.

SENATOR GAMBLE—Is any one prominent in the International Harvester who is deeply concerned about Senator Lorimer and opposed to him?

MR. FUNK—I do not recall anybody at the present time.

MR. MARBLE—Is there any one there who has influenced you or your mind against him?

MR. FUNK—No.

MR. MARBLE—How long have you known Mr. Edward Hines?

MR. FUNK—Three or four years.

MR. MARBLE—What have been your relations?

MR. FUNK—I have had a passing acquaintance with him.

MR. MARBLE—You are members of the same club.

MR. FUNK—We both are members of the Union League club.

MR. MARBLE—You have been acquainted with him there?

MR. FUNK—Oh, I meet him a few times a year there.

MR. MARBLE—Have you an intimate acquaintanceship with him?

MR. FUNK—No.

MR. MARBLE—Have you had business dealings with him?

MR. FUNK—Personally?

MR. MARBLE—You, on behalf of the International Harvester company?

MR. FUNK—I had one.

MR. MARBLE—Have you had any personal business dealings with him?

MR. FUNK—No.

Tells Dealing with Hines.

MR. MARBLE—What was the dealing on behalf of the Harvester company?

MR. FUNK—He came to see me once—I think it was the first time I had ever met the gentleman—in regard to a timber proposition in Mississippi. As I remember it, he wanted to sell the Harvester company timber lands in Mississippi.

MR. MARBLE—Did that result in the making of a contract or purchase?

MR. FUNK—No, sir.

MR. MARBLE—Was that the only time that you ever met him in a matter of business?

MR. FUNK—We may have had one discussion as to the relations of our company and his in the purchase of lumber. I am not sure about that matter.

MR. MARBLE—There have been dealings between your company and Mr. Hines' company then, which were carried on under your directions?

MR. FUNK—Very remotely under my directions. Our purchasing department, which is under a manager who is held largely responsible and who does not report to me the details of his transactions, are purchasing lumber from the Hines Lumber company, and have been for a good while, in the open market, as they are purchasing from probably a dozen other people.

No Differences with Hines.

MR. MARBLE—What is the name of that manager?

MR. FUNK—Mr. H. B. Utley.

MR. MARBLE—Have you talked with him upon the subject of Senator Lorimer?

MR. FUNK—I may have talked with him casually. I do not remember whether I have or not. Probably I have.

MR. MARBLE—Now, have there been difficulties between the International Harvester company and Mr. Hines or Mr. Hines' company?

MR. FUNK — None that I have ever heard of.

MR. MARBLE—Or any unfriendly relations?

MR. FUNK—Not that I am aware of. I think Mr. Utley, our purchasing manager, has always been friendly to Mr. Hines and to the company.

MR. MARBLE—Has there been any irritation on Mr. Utley's part or on the part of the International Harvester company as a result of the business dealings with the Hines Lumber company?

MR. FUNK — None that I have ever heard of.

MR. MARBLE—Or any occasion for irritation?

MR. FUNK—None that I am aware of. That is, as far as we are concerned.

Small Interest in Tariff.

MR. MARBLE—Have you given Mr. Hines any cause for irritation?

MR. FUNK—Not that I am aware of.

MR. MARBLE—Have you had any political affiliations with Mr. Hines?

MR. FUNK—No.

MR. MARBLE—Or antagonism?

MR. FUNK—Not that I am aware of.

MR. MARBLE—Was your company concerned in the schedules of the tariff law which was under consideration at the time of the election of Senator Lorimer?

MR. FUNK—Not particularly.

MR. MARBLE—Did you coöperate with Mr. Hines at all in work or counseling with members of congress who had that matter in charge?

MR. FUNK—No, sir.

MR. MARBLE—Were you interested in the tariff on lumber?

MR. FUNK—Not particularly.

MR. MARBLE—You are a manufacturer of lumber?

MR. FUNK—Yes, sir.

MR. MARBLE—You did not coöperate with Mr. Hines at all in advocating the retention of the duty upon lumber?

MR. FUNK—Not that I recall.

MR. MARBLE—Or your company?

MR. FUNK—No.

MR. MARBLE—Or any officer of it?

MR. FUNK—Not that I know of.

Explains Stand on Tariff.

THE CHAIRMAN—What do you mean by "not particularly?" You have used that term two or three times. You say you were "not particularly" interested in it. What do you mean by that?

MR. FUNK—Well, I mean this, senator: I do not know that I can describe it any closer than that: The International Harvester company takes this view of the lumber question: We are manufacturers of lumber; we are also large consumers of lumber; we may have had an interest, one way or the other in the tariff, but we never went into the matter and I never made figures to show which way the preponderance of interest was. Consequently, I say we were not particularly interested in it.

SENATOR GAMBLE—And did you, or the International Harvester company, actually or affirmatively take an interest in it by having representatives here, or coöperating with men who had representatives here before the committee of congress or otherwise?

MR. FUNK—Not to my knowledge.

MR. MARBLE—Did you take any part in the controversy over the election of a senator by the Forty-sixth assembly of the state of Illinois—the assembly which did elect Senator Lorimer?

MR. FUNK—No.

MR. MARBLE—Were you at Springfield?

MR. FUNK—No.

MR. MARBLE—Did you keep agents there?

MR. FUNK—No; we have a branch house at Springfield, in charge of a manager who is looking after our business.

No Interest in Election.

MR. MARBLE—Was he taking part in the controversy over the senatorship?

MR. FUNK—No.

MR. MARBLE—Not under your instructions, at any rate?

MR. FUNK—No.

MR. MARBLE—Were you deeply interested in that election?

MR. FUNK—No; I cannot say that we were.

MR. MARBLE—You say that you did not take part in it?

MR. FUNK—Yes. I say that we did not. We regarded the matter with indifference.

MR. MARBLE—You did not try to influence it?

MR. FUNK—No.

MR. MARBLE—Or try to strengthen any candidate?

MR. FUNK—No.

MR. MARBLE—Or try to hinder any candidate?

MR. FUNK—No.

MR. MARBLE—Did you contribute to any campaign funds?

MR. FUNK—No.

MR. MARBLE—Or to any expenses of any aspirant for the senatorship?

MR. FUNK—Not to my knowledge.

MR. MARBLE—The company did not through you?

MR. FUNK—No.

MR. MARBLE—Nor to your knowledge?

MR. FUNK—No.

Tells Relations with Hines.

MR. MARBLE—Do you recall a conversation with Mr. Edward Hines shortly after the election of Senator Lorimer?

MR. FUNK—Yes.

MR. MARBLE—Now, have we covered your relationship with Mr. Hines at the time of that conversation, in the questions that have gone before?

MR. FUNK—Well, that is a broad term—my entire relationship. I have met Mr. Hines in Washington a number of times, a good many times, prior to our meeting in the Union League club. I have ridden to Chicago with him once or twice. I have met him in Chicago occasionally on the street and elsewhere. So that I feel well acquainted with him, and he evidently always felt very well acquainted with me.

MR. MARBLE—What do you mean by 'evidently'? You mean his manner, or what?

MR. FUNK—His manner of approaching me.

MR. MARBLE—Your relations were cordial? Do you say that?

MR. FUNK—Well, they were, probably—allowing for the difference in temperament—they were cordial on his side and possibly passive on mine.

MR. MARBLE—I will ask you to define that.

MR. FUNK—He is probably more of a friendly, genial person than I am.

Not Hines' Close Friend.

MR. MARBLE—You never have had any unpleasantness, have you?

MR. FUNK—No.

SENATOR FLETCHER—You may state, Mr. Funk, as to whether your relations were both of mere acquaintance, or whether they were confidential and intimate.

MR. FUNK—I should not consider them confidential and intimate, senator. I considered them more as casual. Mr. Hines apparently confided in me more than I did in him.

SENATOR FLETCHER—Did your acquaintanceship and your relations extend to political matters?

MR. FUNK—As far as coöperation was concerned?

SENATOR FLETCHER—Yes; and interest.

MR. FUNK—Not that I recall.

SENATOR FLETCHER—They were purely social, practically, as I understand?

MR. FUNK—Social, and more or less of a business nature.

Conversation at Union League.

MR. MARBLE—Where was this conversation held? The first conversation that you had with Mr. Hines after the election of Senator Lorimer. Do you recall?

MR. FUNK—I do not recall the first conversation. The first conversation that I do recall was held in the Union League club at Chicago. I do not think there was any prior conversation after the election.

MR. MARBLE—That is the first one of which you have a memory?

MR. FUNK—Yes, sir.

MR. MARBLE—At what time of day was it?

MR. FUNK—In the afternoon, shortly after the lunch hour.

MR. MARBLE—What hour would that be?

MR. FUNK—I have my lunch, usually, about 1 o'clock. It would probably be between 1 and 2.

MR. MARBLE—The conversation would be between 1 and 2?

MR. FUNK—Yes.

MR. MARBLE—Just where was it held?

MR. FUNK—In the Union League club of Chicago, in the large lounging room on the main floor.

MR. MARBLE—How did it begin? That is, what was the approach? Did you approach Mr. Hines, or did Mr. Hines approach you?

MR. FUNK—Mr. Hines approached me.

Had No Senatorial Preference.

SENATOR FLETCHER—Up to that time, Mr. Funk, did Mr. Hines know whom you preferred to be elected United States senator by the Illinois legislature, or did you know whom he preferred, up to that time?

MR. FUNK—Well, I know, as a matter of common knowledge, whom he preferred. I do not think he knew whom I preferred. The fact of the matter was that I had no particular preference.

SENATOR FLETCHER—How did you know whom he preferred?

MR. FUNK—You would see his name in the paper every few days in connection with activities at Springfield, or hear it, as a matter of general talk, in the streets.

SENATOR FLETCHER—Prior to this conversation that you had with him?

MR. FUNK—Yes.

MR. MARBLE—Will you give the day and year of this conversation, Mr. Funk, please?

MR. FUNK—Well, it was shortly after Mr. Lorimer was elected to the senate. That was in 1909; in May or June, as I recall.

MR. MARBLE—Assuming that Senator Lorimer was elected May 26, 1909, when would you say the conversation was held?

MR. FUNK—Shortly after that, a few days. I could not say whether it was five days or ten days, but shortly after that.

MR. MARBLE—Where were you when you first saw Mr. Hines on that occasion?

Tells Approach of Hines.

MR. FUNK—I was standing in the room, and Mr. Hines approached me and spoke to me.

MR. MARBLE—Where in the room?

MR. FUNK—Over near the west end of the room, as I recall.

MR. MARBLE—He approached you; what did he say?

MR. FUNK—Well, I do not want to be understood, now, as claiming to repeat verbatim Mr. Hines' conversation. I can give the substance of it.

MR. MARBLE—Give the words, as nearly as you can remember them.

MR. FUNK—As nearly as I can remember he came up to me and said: "Hello! You are just the man I was looking for;" or "that I wanted to see."

MR. MARBLE—What did you say to him?

MR. FUNK—I probably said, "Hello." I don't remember.

MR. MARBLE—What next?

MR. FUNK—We walked off towards the end of the room, to the nearest couch, and sat down on the couch. Do you want me to tell what happened?

MR. MARBLE—Yes; go right ahead.

Hines Boasted About Lorimer.

MR. FUNK—Yes, he seemed to be feeling rather exuberant at the time, and he said: "Well, we put Lorimer over down at Springfield, but it cost us $100,000 to do it," or "about $100,000."

MR. MARBLE—What else?

MR. FUNK—Then we went on to explain that they had to act quickly when the time came, and did not have any time to consult anybody. And he said: "So we put up the money. Now we are seeing some of our friends to get the matter fixed up."

MR. MARBLE—What else?

MR. FUNK—I inquired, along about that time, how much he was getting from his different friends, and he said: "Well, we can only go to a few big people; but if about ten of us would put up $10,000 apiece we would clean it up." I asked him why he came to me and he said: "Because you are as much interested as anybody in having the right kind of a man in Washington." I told him I would not have anything to do with the matter. He wanted to know why, and I said: "Because we are not in that kind of business." He undertook to argue the matter a little bit.

MR. MARBLE—What were his arguments? Just go ahead and give them as nearly as you can remember.

MR. FUNK—I think he undertook to convince me that Senator Lorimer was a good man and that sort of thing; but I was rather anxious to terminate the conversation at that time, and I arose, and he arose with me and we parted.

Departed While Hines Argued.

MR. MARBLE—Give us those arguments a little more in detail, if you can, Mr. Funk.

MR. FUNK—I cannot go into them in detail. In fact, before he got himself started on the subject I got up and departed.

SENATOR FLETCHER—How did you part? Did you shake hands and say goodby?

MR. FUNK—No; I walked toward the coat-room, as I remember it, and I did not know where Mr. Hines walked.

MR. MARBLE—Did any personal unfriendliness between you and Mr. Hines result from that conversation?

MR. FUNK—Not that I was aware of.

MR. MARBLE—You continued to meet him after that, as before, in the same relationship?

MR. FUNK—I do not recall that I met him after that for a long time.

MR. MARBLE—Was that conversation after the introduction to Senator Lorimer or before?

MR. FUNK—It was before.

MR. MARBLE—Before the introduction to Senator Lorimer?

MR. FUNK—Yes.

Says Tilden Was Mentioned.

SENATOR LEA—Just a moment, before you leave that; was Mr. Tilden's name mentioned in that conversation—Mr. Ed Tilden?

MR. FUNK—Yes, sir.

SENATOR LEA—Tell us about that, please?

MR. FUNK—Well, I suppose there is no use about my protesting about bringing in his name, because I have already made my protest, in the record. But I want to repeat that I dislike very much to bring in the name of a man simply on Mr. Hines' statement. Mr. Tilden's name was used before he (Hines) got through his talk. He said: "Just send the money to Ed Tilden," assuming that we were going to send it, of course.

SENATOR KENYON—Was that after you told him that you would not have anything to do with it?

MR. FUNK—No; that was before.

No Other Name Mentioned.

MR. MARBLE—Were any other names mentioned during that conversation?

MR. FUNK—No.

MR. MARBLE—Was the name of Roger Sullivan mentioned?

MR. FUNK—No, sir.

MR. MARBLE—Or that of Mr. Conway?

MR. FUNK—No, sir.

MR. MARBLE—Or that of Mr. Weyerhaeuser?

MR. FUNK—No; no other name.

MR. MARBLE—Not by either of you?

MR. FUNK—No, sir.

MR. HANECY—Or that of a man who is now dead?

MR. FUNK—Not at that time. Mr. Tilden's was the only name mentioned.

SENATOR JONES—Did he ask you to say nothing about the conversation before you parted?

MR. FUNK—No. The conversation was quite as casual as if we were discussing the sale of a car of lumber, as far as I recall.

Estimate of Hines' Argument.

SENATOR LEA—What was your impression as to what Mr. Hines meant by saying that Senator Lorimer was a good senator or a good man?

MR. FUNK—It was my impression he was only repeating to me the arguments of his friends, which they had been making from time to time.

SENATOR FLETCHER—What did he mean that you were interested in having the right kind of a man at Washington?

MR. FUNK—He seemed to assume that it would be worth $10,000 to the International Harvester company to have the right kind of a man in the senate from Illinois.

SENATOR KENYON—What could the right kind of a man, according to that standard, do for the International Harvester company?

MR. FUNK—I could not see anything that he could do for them.

SENATOR KENYON—Is that why you would not take part in it at all?

MR. FUNK—No.

MR. MARBLE—You say you did not consider it as an investment?

MR. FUNK—I did not consider it at all; I did not consider it in any manner, as an investment or otherwise.

Tilden Was Mentioned Early.

SENATOR KENYON—There is one point that I do not believe is clear. After you told Mr. Hines you would not have anything to do with it, had you previous to that time heard Mr. Tilden's name mentioned?

MR. FUNK—He had mentioned Mr. Tilden's name. I neglected to say that.

SENATOR KENYON—How early in the conversation did he mention Mr. Tilden's name?

MR. FUNK—I think he mentioned it in connection with the contribution of $10,000 apiece by several big people. He talked rapidly, and rather assumed that the thing was going to be done and he mentioned Tilden's name before I had a chance to say anything.

SENATOR JONES—How did he mention it? What was the connection?

MR. FUNK—He said that he thought if ten big people would contribute $10,000 apiece that would clean the matter up. He said: "Just send the money to Ed Tilden."

SENATOR JONES—You had not had any opportunity to say anything to him before that?

MR. FUNK—No. I let him talk. He wanted to talk, and I was willing to listen until he got through.

SENATOR JONES—You made no answer of any kind to his suggestion that it had cost $100,000 to put Lorimer over?

Did Not Ask Sum Wanted.

MR. FUNK—No. I think he went right along; that is my recollection. He did not stop there. He simply stated it as a fact and then went on with his argument.

SENATOR JOHNSTON—You did ask him how much he expected you to contribute?

MR. FUNK—No. I asked him how much he was getting from his different friends, as I recall it.

SENATOR LEA—Do you know Mr. Tilden well?

MR. FUNK—No, sir.

SENATOR LEA—Did you ever discuss this matter with him?

MR. FUNK—Never. I do not know the gentleman at all. I never met him.

SENATOR KENYON—What was Mr. Hines' condition at that time? Had he been indulging in liquor at all?

MR. FUNK—I do not think so.

SENATOR KENYON—There was no indication of that?

MR. FUNK—No.

THE CHAIRMAN—Just how long was this before you had the introduction to Senator Lorimer in Washington?

MR. FUNK—I think it must have been a year, nearly. It was some time ago.

Relations with Hines Distant.

THE CHAIRMAN—Your relations with Mr. Hines during that year were the same as they had been before.

MR. FUNK—Well, I do not recall that we had any particular relations following that. I only recall particularly one conversation I had with him afterwards.

SENATOR FLETCHER—Did you part perfectly friendly that day, you and Mr. Hines?

MR. FUNK—Well, we parted casually without any particular evidence of friendship or otherwise.

SENATOR KENYON—What did you understand by the expression "The right kind of a man at Washington?" What did Mr. Hines mean by that, as you gathered it from the conversation?

MR. FUNK—Well, of course, it is rather difficult, senator, for me to know what Mr. Hines meant. My impression was that Senator Lorimer was the kind of man whom he regarded as the right kind of a man.

THE CHAIRMAN—Did you think it related to the tariff legislation in which he was interested?

MR. FUNK—There was nothing said that would indicate that.

THE CHAIRMAN—There was nothing said that would indicate in any way what was in his mind?

MR. FUNK—No, except that he was the right kind of a man.

Did Not Explain "Right Man."

THE CHAIRMAN—Yes, but there was nothing said to give an interpretation to that expression beyond what you have stated?

MR. FUNK—No, sir; he did not enter into any specification as to what the right kind of a man might be.

SENATOR KERN—He was the right kind of man for men who were able to pay $10,000 apiece?

MR. FUNK—That was the impression I got, although he did not say so.

SENATOR FLETCHER—In view of your social and business and political relations to Mr. Hines, did it not occur to you as extraordinary that he should come to you and ask you to put up $10,000 for the purpose mentioned?

MR. FUNK—Why, no, it did not, knowing Mr. Hines as I had observed him from time to time. It did not surprise me a very great deal.

MR. FLETCHER—It did not strike you as the height of impertinence under the circumstances for him to solicit a contribution of that kind of you?

MR. FUNK—O, I thought it was, yes. I thought it impertinent, but I was not surprised at it.

MR. MARBLE—Why were you not surprised?

MR. FUNK—Well, that sort of comported with my general impression of the man [Hines].

SENATOR JONES—Did you think he had spent $100,000 for this purpose?

MR. FUNK—I did not analyze the situation.

Funk's View of Request.

SENATOR FLETCHER—Did you regard it as a lot of loose talk, rather than a serious statement of fact?

MR. FUNK—I regarded it as an attempt to get $10,000 from the Harvester company.

SENATOR FLETCHER—Did you look upon the statement that $100,000 had been spent as a statement of facts, or just a general boast?

MR. FUNK—I simply took his statement as he gave it to me and made my answer accordingly, without analyzing it.

SENATOR KERN—When he requested you to send $10,000 to Ed Tilden, you assumed that that was for the purpose, as he said, of reimbursing somebody for money already paid out?

MR. FUNK—That was my assumption.

SENATOR GAMBLE—You spoke a moment ago, Mr. Funk, of your not being surprised at Mr. Hines making this request of you?

MR. FUNK—Yes, sir.

SENATOR GAMBLE—Now I ask you: Have you had any particular estimate of the qualities of Mr. Hines to govern you in making that answer?

MR. FUNK—Yes; I had a general estimate of Mr. Hines at that time.

SENATOR GAMBLE—What was that?

MR. FUNK—It was such that I was not particularly surprised at his coming to me in the manner in which he came.

SENATOR GAMBLE—Now you say you were not surprised. Why were you not surprised? Was it not unusual? This thing had not been a usual request by other men, had it?

MR. FUNK—No.

SENATOR GAMBLE—You certainly were surprised at such a request. Now, why were you not surprised when Mr. Hines made this request of you?

MR. FUNK—Well, I can only answer that by saying that I would have been more surprised at its coming from other men than I would at its coming from Mr. Hines, because of my general impression of the man.

SENATOR GAMBLE—What is that impression? I wish you would give your reasons for that, Mr. Funk.

MR. FUNK—Well——

SENATOR GAMBLE—Does he talk a good deal and was that the reason, or what was it?

Calls Hines "Loose Talker."

MR. FUNK—My observation has been that he was a loose talker.

SENATOR GAMBLE—And a braggart, or anything along that line?

MR. FUNK—A man quite inclined to boast of his achievements; quite disposed to be familiar on short acquaintance, and quite anxious to have people think that he was a large factor in large matters.

SENATOR GAMBLE—That is the reason, then, why you did not give as much consideration to this as you would have had it come from some other man? Or, in other words, that you were not so much surprised in its coming from him as you would have been if it came from some other man?

MR. FUNK—Yes; I think that might be it.

SENATOR KENYON—Had you ever heard him talk at all concerning the election of senator in Wisconsin?

MR. FUNK—I do not recall that I ever did.

SENATOR JONES—Did he tell you that he had spent $100,000 in the election of Lorimer?

MR. FUNK—Well, he said that they "had put Lorimer over at Springfield," and that "it had cost $100,000."

SENATOR JONES—He did not tell you how the money was spent?

MR. FUNK—No, sir.

Repeated Talk to McCormick.

MR. MARBLE—You say that he did not tell you whom he meant by the pronoun "we"?

MR. FUNK—He did not tell me and I did not ask him.

MR. MARBLE—Where did you go after that conversation, immediately afterward, when you left the Union League club?

MR. FUNK—I do not remember.

MR. MARBLE—Did you relate that conversation immediately to any one else?

MR. FUNK—Within a day or two, or three shortly after.

MR. MARBLE—Can you tell us to whom you first related it?

MR. FUNK—Mr. Cyrus McCormick, the president of my company.

MR. MARBLE—Where?

MR. FUNK—It was either in his office or in mine; I do not remember which.

MR. MARBLE—What brought up the subject?

MR. FUNK—I reported it to him as a matter of interest and information.

MR. MARBLE—What did he say to you on that occasion?

MR. FUNK—As I recall it I told him that Mr. Hines had asked me for a contribution of $10,000 to reimburse a fund which had been spent to "put Mr. Lorimer over." He asked me abruptly what I had said, what my reply was. I told him, and as I remember it he said, "Good; I am glad you turned him down so promptly." We then probably went on to discuss other matters. It was only a moment.

Did Not Discuss Lorimer.

MR. MARBLE—What was said about Senator Lorimer in that conversation further?

MR. FUNK—I do not remember that his name was discussed at all.

MR. MARBLE—Was there any expression or characterization of him at all?

MR. FUNK—Of the senator?

MR. MARBLE—Yes.

MR. FUNK—Not that I recall.

MR. MARBLE—What was the discussion of Mr. Hines in that con

FUNK, AS WITNESS, TELLS OF THREATS

Says Four Detectives Shadow Him Every Minute, One Reporting to Hines.

ASKED TO GIVE $10,000.

Request That He Help Refund $100,000 Lorimer Money Told to Committee.

(Continued from preceding page.)

thinking so; but, according to my recollection, I did not give him any names at out first meeting.

MR. MARBLE—Not any names at all?

MR. FUNK—I think not, the first time. That is my recollection. I met him again in a day or two or three days afterwards, and the second time I gave him the names.

SENATOR GAMBLE—Where did you meet him the second time?

MR. FUNK—I think I met him on Michigan avenue.

SENATOR GAMBLE—Two or three days later from the time you met him at the Kimball Piano company's place?

MR. FUNK—Yes.

Names Hines to Kohlsaat.

SENATOR LEA—What names did you give him then?

MR. FUNK—I gave him Mr. Hines' name.

SENATOR LEA—And Mr. Tilden's?

MR. FUNK—I do not recall whether I gave him Mr. Tilden's name or not.

SENATOR LEA—In the course of either of these discussions did you mention the names of Roger Sullivan, Conway, and the Weyerhaeusers as possible contributors to this fund?

MR. FUNK—I do not recall that those names were brought into that conversation. There was considerable idle speculation back and forth.

SENATOR LEA—As to who the possible contributors were?

MR. FUNK—As to who the possible people may be; but I do not recall that any of those names were mentioned at that time.

SENATOR LEA—Were any other names mentioned except those of Hines and Tilden?

MR. FUNK—Not that I recall.

SENATOR GAMBLE—Then you remember no names having been mentioned besides the name of Edward Hines and the name of Edward Tilden?

MR. FUNK—That is my recollection.

SENATOR LEA—Are your relations with Mr. Kohlsaat intimate?

MR. FUNK—We are personal friends. I do not know as I would call them particularly intimate.

SENATOR LEA—You would not have given such a confidence, I take it, to anybody who was not a close friend?

MR. FUNK—No; I regard him as a close personal friend.

Told Story in Confidence.

SENATOR FLETCHER—Did you tell him about the whole story in confidence?

MR. FUNK—Yes, sir.

SENATOR JONES—Not only that he should treat the names of the individuals mentioned in confidence but the other part of the conversation?

MR. FUNK—The whole thing.

SENATOR JONES—That is, you understood from that that he was not to repeat any part of it to any one else?

MR. FUNK—I simply told him that I gave him the information in confidence.

MR. MARBLE—Have you any reason, other than this conversation with Mr. Hines to associate Mr. Tilden with this transaction?

MR. FUNK—Not up to that time.

MR. MARBLE—Have you now?

MR. FUNK—No; nothing more definite than the fact that I have noticed here at Washington that the gentlemen seemed to be friendly and together more or less, which probably would indicate that they were well acquainted.

MR. MARBLE—You mean that you have seen Mr. Tilden and Mr. Hines together here in Washington?

MR. FUNK—I have noticed them about considerably.

Told Incident to Legge.

MR. MARBLE—Did you relate the Union League conversation with Mr. Hines to any other person than Mr. McCormick, Mr. Bancroft, and Mr. Kohlsaat?

MR. FUNK—I think I repeated the substance of it to Mr. Legge, the assistant general manager, without mentioning any names.

MR. MARBLE—When?

MR. FUNK—About the same time.

MR. MARBLE—Did you have any further conversation with Mr. Edward Hines relative to the first conversation?

MR. FUNK—Yes. I had a second conversation with him.

MR. MARBLE—When?

MR. FUNK—As nearly as I can fix it, it was a few days after the publication of the Record-Herald editorial. It may have been more than a few days. I cannot say definitely, but it was after the Record-Herald editorial was published.

Refers to Herald Editorial.

MR. MARBLE—What do you mean by the "Record Herald" editorial?

MR FUNK—The one which brought Kohlsaat to Springfield; the editorial in which he said that $100,000 had been used.

MR. MARBLE—Where was that conversation held?

MR. FUNK—In my office.

MR. MARBLE—At what time of day?

MR. FUNK—I think it was in the morning.

MR. MARBLE—Had you sought the conversation?

MR. FUNK—No.

MR. MARBLE—What was the occasion for it?

MR. FUNK—I didn't see any occasion for it.

MR. MARBLE—Now tell us what the conversation was.

MR. FUNK—Mr. Hines arrived at my office one morning shortly after I got there, about 9 o'clock, and he was admitted to my room. He seemed to be considerably agitated, and he immediately began to talk with me about our former conversation.

Hines "Refreshes" His Memory.

MR. MARBLE—What did he say?

MR. FUNK—I cannot repeat it verbatim; but in substance he undertook to refresh my memory as to what our previous conversation had been.

MR. MARBLE—As nearly as you can, give what he said.

SENATOR KERN—It is important that we should have the substance of that conversation if you cannot remember the exact words.

MR. FUNK—The substance of it was that he did not want me to misunderstand our talk the other day; that he had not meant to say that any money was used, but that he was only discussing with me in a general way the situation down there, and that he got to thinking about it afterwards and thought that I might not have understood it, and he was back there to clear it up for me.

MR. MARBLE—Did he say anything further as to what caused him to come?

MR. FUNK—No.

MR. MARBLE—How long was that after the first conversation; do you know?

MR. FUNK—I cannot fix it definitely, but the first conversation was shortly after the senator was elected in May 1909, as you say; and the next conversation was some time after the Record-Herald editorial. You probably have the date. I do not recall when it was.

Receives Editorial in Clipping.

MR. MARBLE—Had you read the Record-Herald editorial?

MR. FUNK—No; I had not.

MR. MARBLE—Did he draw it to your attention?

MR. FUNK—No.

SENATOR KERN—What fixed it in your mind, or why do you connect this conversation with the Record-Herald editorial if you had not read it?

MR. FUNK—Because a day or two after Mr. Hines' visit the editorial came to my desk, marked, with a lot of other clippings; and I noted that it had been printed prior to his coming. That caught my attention, because it just came to me in that way.

SENATOR GAMBLE—And your interview with Mr. Hines was how long before you saw the editorial in the Record-Herald?

MR FUNK—I cannot fix that editorial, senator. I am frequently behind on my work, and I read bundles of clippings and editorials—sometimes a large number of them at one time. I remember, when I read the editorial, that it occurred to me that I saw the reason for the visit.

MR. MARBLE—Do you know who sent the editorial to you?

MR. FUNK—Everything pertaining to the situation at Springfield, I think, was being called to my attention at that time as a matter of information by my secretary.

Gets Rid of Hines Soon.

MR. MARBLE—Why? Did he assume that you were especially interested in it?

MR. FUNK—No, but he sends a lot of stuff for me to read that I ought not to get, and some that I ought; that happened to be one that I was interested to see.

SENATOR LEA—Did you agree with Mr. Hines as to his recollection or interpretation of the former conversation?

MR. FUNK—No, sir.

SENATOR LEA—Did you express dissent?

MR. FUNK—My recollection is that I told him that I thought I remembered the thing as it was. I disposed of him as quickly as I could, because, as I remember it, we were having a directors' meeting that morning, or a conference of some kind which was of considerable importance, and they were waiting for me, and I got rid of him and left the room as soon as I could. I do not think he was in the office over three minutes.

SENATOR LEA—Did you part on friendly terms that day?

MR. FUNK—Casual terms.

Did Not Think Hines Satisfied.

SENATOR LEA—Was he satisfied with the visit, apparently, as he left?

MR. FUNK—I did not observe it particularly as to whether he was or not, my recollection is that he was not.

SENATOR LEA—He was not?

MR. FUNK—That is just an impression. I did not controvert his version of the thing. I heard him and got out as soon as I could without making any particular comment about it.

SENATOR LEA—Was his manner calm or excited or agitated?

MR. FUNK—Rather agitated.

MR. MARBLE—Had you met Mr. Hines at any time between these two conversations—the one at the Union League club and this visit to your office?

MR. FUNK—I do not remember. I may have met him casually and may not, I do not recall.

SENATOR LEA—Was it between those times that he introduced to you Senator Lorimer here in Washington?

MR. FUNK—It must have been before February, 1911.

Repeated the Second Talk.

THE CHAIRMAN—Your interview with Lorimer was before the second interview with Hines?

MR. FUNK—That is my best recollection.

MR. MARBLE—Did you relate that second conversation to any person?

MR. FUNK—I think I told Mr. McCormick about it, and also Mr. Bancroft, as I recall it.

MR. MARBLE—Did you tell Mr. Kohlsaat?

MR. FUNK—I do not remember, I may have and may not.

MR. MARBLE—What did you tell Mr. McCormick when you related the conversation to him?

MR. FUNK—The second conversation?

MR. MARBLE—The second conversation with Mr. Hines.

MR. FUNK—As nearly as I can remember I said to him in rather a joking way that Mr. Hines had been in to refresh my memory on our first talk.

MR. MARBLE—What did he say?

MR. FUNK—As I remember it he smiled and did not say much one way or the other.

Refers to Kohlsaat Subpœna.

MR. MARBLE—When was this matter next drawn to your attention?

MR. FUNK—As I recall it, when I saw in the newspapers that Mr. Kohlsaat had been subpœnaed to come to Springfield and testify before the Helm committee.

MR. MARBLE—Did you not have another conversation with Mr. Kohlsaat or did you before the Springfield matter?

MR. FUNK—I met him frequently about town.

MR. MARBLE—About this matter?

MR. FUNK—I don't recall anything definite.

SENATOR LEA—Did Mr. Kohlsaat ever try to get you to release him from the confidence in which this communication had been given?

MR. FUNK—No.

MR. MARBLE—How long was that after the first conversation; do you know?

MR. FUNK—I cannot fix it definitely, but the first conversation was shortly after the senator was elected in May 1909, as you say; and the next conversation was some time after the Record-Herald editorial. You probably have the date. I do not recall when it was.

Receives Editorial in Clipping.

MR. MARBLE—Had you read the Record-Herald editorial?

MR. FUNK—No; I had not.

MR. MARBLE—Did he draw it to your attention?

MR. FUNK—No.

SENATOR KERN—What fixed it in your mind, or why do you connect this conversation with the Record-Herald editorial if you had not read it?

MR. FUNK—Because a day or two after Mr. Hines' visit the editorial came to my desk, marked, with a lot of other clippings; and I noted that it had been printed prior to his coming. That caught my attention, because it just came to me in that way.

SENATOR GAMBLE—And your interview with Mr. Hines was how long before you saw the editorial in the Record-Herald?

MR FUNK—I cannot fix that editorial, senator. I am frequently behind on my work, and I read bundles of clippings and editorials—sometimes a large number of them at one time. I remember, when I read the editorial, that it occurred to me that I saw the reason for the visit.

MR. MARBLE—Do you know who sent the editorial to you?

MR. FUNK—Everything pertaining to the situation at Springfield, I think, was being called to my attention at that time as a matter of information by my secretary.

Gets Rid of Hines Soon.

MR. MARBLE—Why? Did he assume that you were especially interested in it?

MR. FUNK—No, but he sends a lot of stuff for me to read that I ought not to get, and some that I ought; that happened to be one that I was interested to see.

SENATOR LEA—Did you agree with Mr. Hines as to his recollection or interpretation of the former conversation?

MR. FUNK—No, sir.

SENATOR LEA—Did you express dissent?

MR. FUNK—My recollection is that I told him that I thought I remembered the thing as it was. I disposed of him as quickly as I could, because, as I remember it, we were having a directors' meeting that morning, or a conference of some kind which was of considerable importance, and they were waiting for me, and I got rid of him and left the room as soon as I could. I do not think he was in the office over three minutes.

SENATOR LEA—Did you part on friendly terms that day?

MR. FUNK—Casual terms.

Did Not Think Hines Satisfied.

SENATOR LEA—Was he satisfied with the visit, apparently, as he left?

MR. FUNK—I did not observe it particularly as to whether he was or not, my recollection is that he was not.

SENATOR LEA—He was not?

MR. FUNK—That is just an impression. I did not controvert his version of the thing. I heard him and got out as soon as I could without making any particular comment about it.

SENATOR LEA—Was his manner calm or excited or agitated?

MR. FUNK—Rather agitated.

MR. MARBLE—Had you met Mr. Hines at any time between these two conversations—the one at the Union League club and this visit to your office?

MR. FUNK—I do not remember. I may have met him casually and may not, I do not recall.

SENATOR LEA—Was it between those times that he introduced to you Senator Lorimer here in Washington?

MR. FUNK—It must have been before February, 1911.

Repeated the Second Talk.

THE CHAIRMAN—Your interview with Lorimer was before the second interview with Hines?

MR. FUNK—That is my best recollection.

MR. MARBLE—Did you relate that second conversation to any person?

MR. FUNK—I think I told Mr. McCormick about it, and also Mr. Bancroft, as I recall it.

MR. MARBLE—Did you tell Mr. Kohlsaat?

MR. FUNK—I do not remember, I may have and may not.

MR. MARBLE—What did you tell Mr. McCormick when you related the conversation to him?

MR. FUNK—The second conversation?

MR. MARBLE—The second conversation with Mr. Hines.

MR. FUNK—As nearly as I can remember I said to him in rather a joking way that Mr. Hines had been in to refresh my memory on our first talk.

MR. MARBLE—What did he say?

MR. FUNK—As I remember it he smiled and did not say much one way or the other.

Refers to Kohlsaat Subpœna.

MR. MARBLE—When was this matter next drawn to your attention?

MR. FUNK—As I recall it, when I saw in the newspapers that Mr. Kohlsaat had been subpœnaed to come to Springfield and testify before the Helm committee.

MR. MARBLE—Did you not have another conversation with Mr. Kohlsaat or did you before the Springfield matter?

MR. FUNK—I met him frequently about town.

MR. MARBLE—About this matter?

MR. FUNK—I don't recall anything definite.

SENATOR LEA—Did Mr. Kohlsaat ever try to get you to release him from the confidence in which this communication had been given?

MR. FUNK—No.

MR. MARBLE—How long was that after the first conversation; do you know?

MR. FUNK—I cannot fix it definitely, but the first conversation was shortly after the senator was elected in May 1909, as you say; and the next conversation was some time after the Record-Herald editorial. You probably have the date. I do not recall when it was.

Receives Editorial in Clipping.

MR. MARBLE—Had you read the Record-Herald editorial?

MR. FUNK—No; I had not.

MR. MARBLE—Did he draw it to your attention?

MR. FUNK—No.

SENATOR KERN—What fixed it in your mind, or why do you connect this conversation with the Record-Herald editorial if you had not read it?

MR. FUNK—Because a day or two after Mr. Hines' visit the editorial came to my desk, marked, with a lot of other clippings; and I noted that it had been printed prior to his coming. That caught my attention, because it just came to me in that way.

SENATOR GAMBLE—And your interview with Mr. Hines was how long before you saw the editorial in the Record-Herald?

MR FUNK—I cannot fix that editorial, senator. I am frequently behind on my work, and I read bundles of clippings and editorials—sometimes a large number of them at one time. I remember, when I read the editorial, that it occurred to me that I saw the reason for the visit.

MR. MARBLE—Do you know who sent the editorial to you?

MR. FUNK—Everything pertaining to the situation at Springfield, I think, was being called to my attention at that time as a matter of information by my secretary.

Gets Rid of Hines Soon.

MR. MARBLE—Why? Did he assume that you were especially interested in it?

MR. FUNK—No, but he sends a lot of stuff for me to read that I ought not to get, and some that I ought; that happened to be one that I was interested to see.

SENATOR LEA—Did you agree with Mr. Hines as to his recollection or interpretation of the former conversation?

MR. FUNK—No, sir.

SENATOR LEA—Did you express dissent?

MR. FUNK—My recollection is that I told him that I thought I remembered the thing as it was. I disposed of him as quickly as I could, because, as I remember it, we were having a directors' meeting that morning, or a conference of some kind which was of considerable importance, and they were waiting for me, and I got rid of him and left the room as soon as I could. I do not think he was in the office over three minutes.

SENATOR LEA—Did you part on friendly terms that day?

MR. FUNK—Casual terms.

Did Not Think Hines Satisfied.

SENATOR LEA—Was he satisfied with the visit, apparently, as he left?

MR. FUNK—I did not observe it particularly as to whether he was or not, my recollection is that he was not.

SENATOR LEA—He was not?

MR. FUNK—That is just an impression. I did not controvert his version of the thing. I heard him and got out as soon as I could without making any particular comment about it.

SENATOR LEA—Was his manner calm or excited or agitated?

MR. FUNK—Rather agitated.

MR. MARBLE—Had you met Mr. Hines at any time between these two conversations—the one at the Union League club and this visit to your office?

MR. FUNK—I do not remember. I may have met him casually and may not, I do not recall.

SENATOR LEA—Was it between those times that he introduced to you Senator Lorimer here in Washington?

MR. FUNK—It must have been before February, 1911.

Repeated the Second Talk.

THE CHAIRMAN—Your interview with Lorimer was before the second interview with Hines?

MR. FUNK—That is my best recollection.

MR. MARBLE—Did you relate that second conversation to any person?

MR. FUNK—I think I told Mr. McCormick about it, and also Mr. Bancroft, as I recall it.

MR. MARBLE—Did you tell Mr. Kohlsaat?

MR. FUNK—I do not remember, I may have and may not.

MR. MARBLE—What did you tell Mr. McCormick when you related the conversation to him?

MR. FUNK—The second conversation?

MR. MARBLE—The second conversation with Mr. Hines.

MR. FUNK—As nearly as I can remember I said to him in rather a joking way that Mr. Hines had been in to refresh my memory on our first talk.

MR. MARBLE—What did he say?

MR. FUNK—As I remember it he smiled and did not say much one way or the other.

Refers to Kohlsaat Subpœna.

MR. MARBLE—When was this matter next drawn to your attention?

MR. FUNK—As I recall it, when I saw in the newspapers that Mr. Kohlsaat had been subpœnaed to come to Springfield and testify before the Helm committee.

MR. MARBLE—Did you not have another conversation with Mr. Kohlsaat or did you before the Springfield matter?

MR. FUNK—I met him frequently about town.

MR. MARBLE—About this matter?

MR. FUNK—I don't recall anything definite.

SENATOR LEA—Did Mr. Kohlsaat ever try to get you to release him from the con-

Extracts from C. S. Funk's Testimony

He (Hines) said: "Well, we put Lorimer over down at Springfield; but it cost us $100,000 to do it," or "about $100,000." Then he went on to explain that they had to act quickly when the time came and did not have any time to consult anybody. And he said: "So we put up the money. Now we are seeing some of our friends to get the matter fixed up."

—o—

I inquired how much he was getting from his various friends and he said:

"'Well, we can only go to a few big people, but if ten of us would put up $10,000 apiece we would clean it up.'

"I asked him why he came to me, and he said:

"'Because you are as much interested as anybody in having the right kind of a man in Washington.'

"I told him we would not have anything to do with the matter. He wanted to know why, and I said:

"'Because we are not in that kind of business.'

—o—

My observation has been that he (Hines) was a loose talker; a man quite inclined to boast of his achievements; quite disposed to be familiar on short acquaintance and quite anxious to have people think he was a large factor in large matters.

—o—

"I have received threats over the telephone. I have had anonymous letters. I have been followed frequently at night—in fact, everywhere I have gone since I appeared in this matter. This is true since I appeared in Washington. I have talked with one of the men who followed me. This man is here. He confessed he was following me, was hired for the purpose, hired by him"—he looked directly at Edward Hines. "He was sent here by a detective agency. He gave me his name in confidence. I have his name and address."

—o—

Attorney W. J. Hynes, counsel for Edward Hines, clamored for the name of the detective.

"Put Mr. Hines on the stand," urged Funk, "and ask him if this man did not send representatives to him every night."

MR. MARBLE—Did you advise with any one concerning such communication?

MR. FUNK—No.

MR. MARBLE—So far as you know, that committee was in entire ignorance of this fact which you have related?

MR. FUNK—Yes, sir.

MR. MARBLE—When next did this matter come up for discussion between you and any other person?

MR. FUNK—I do not recall that there were any subsequent discussions until the Helm committee got Kohlsaat.

MR. MARBLE—Now tell us about that. In what way did that come to your attention?

MR. FUNK—I saw in the papers that they had subpœnaed him and brought him down there to testify, and that he had said that he had received information, and that he refused to divulge it before the committee on the ground that it was received in confidence.

MR. MARBLE—Then what did you do?

MR. FUNK—I waited to see what would happen, and after Kohlsaat was ordered to answer and refused, and it appeared that they were going to send him to jail, I made up my mind then that it was up to me to come forward, and I immediately communicated with him and released him from his confidence and told him that I would testify.

Acted Upon Own Motion.

MR. MARBLE—Did you upon your motion, upon your own responsibility?

MR. FUNK—Absolutely.

MR. MARBLE—Did you discuss the matter with any person before doing so?

MR. FUNK—I discussed it with Mr. Cyrus McCormick.

MR. MARBLE—What did you say to him?

MR. FUNK—He had seen in the morning paper that Kohlsaat was going to jail if he did not divulge the source of his information, and saw it the same morning that I did.

MR. MARBLE—I am asking you what you said to him.

MR. FUNK—He came to my office and asked me if I had seen that they were going to send Kohlsaat to jail because he did not give up his informant. I said, "Yes"; he said, "What do you think about it?" I said, "I think it is up to me to release him." He said, "I think so too."

MR. MARBLE—Was that all he said?

MR. FUNK—That is about all.

Frees Kohlsaat from Silence.

MR. MARBLE—Then what did you do?

MR. FUNK—I called up Mr. Kohlsaat on the telephone and went over to see him; I did see him, and released him.

MR. MARBLE—You went to Mr. Kohlsaat's office, you mean?

MR. FUNK—Yes, sir.

MR. MARBLE—What did you say to him?

MR. FUNK—I said: "I understand they are going to send you to jail because you are trying to protect this confidence?" He said, "Yes." I said: "Well, I am not going to see you go to jail. You go ahead and give them the name."

MR. MARBLE—What did he say?

MR. FUNK—He was appreciative and telegraphed the committee.

MR. MARBLE—Why did you feel that if you had come forward with that information it would have been considered an element of antagonism to Mr. Lorimer rather than such a disclosure as a good citizen should make? What had there been in your relations to Senator Lorimer which raised that thought in your mind?

MR. FUNK—There was considerable bitterness in the political situation in Illinois, and it seemed to me that anybody who said anything against Senator Lorimer was supposed to be actuated by some motives of animosity—that is, to be presumed to have, on the part of his friends. That was the impression I had.

Feared Effect of Revelation.

MR. MARBLE—In what way would your relationship to the International Harvester company play any part in that?

MR. FUNK—I felt that it would be construed by his friends as an attack upon the senator.

MR. MARBLE—Why? Had there been trouble between the senator and the International Harvester company?

MR. FUNK—Not the slightest, that I knew about. My feelings were that the senator's friends and enemies were both active and strong, and I did not want to involve my company in either side of a situation which I thought was bad.

MR. MARBLE—But was there anything in the past relationship of the International Harvester company to politics or to Senator Lorimer or to any of the parties concerned that made you think that your relations with the International Harvester company would be an embarrassment in the matter, or would cause your motives to be impugned?

MR. FUNK—There was nothing in the past record of the company nor in their relations to the senator; but it was just my general feeling that I wanted to keep my company out of a heated political situation.

SENATOR KERN—For business reasons?

MR. FUNK—For business reasons entirely.

SENATOR KERN—You did a large business throughout Illinois?

Sought to Evade Politics.

MR. FUNK—Yes, sir; I might say, if it will help to clear that up any, that I knew that my board of directors would very much regret having the Harvester company dragged into that situation.

MR. MARBLE—Why?

MR. FUNK—For business reasons. We had always tried to keep ourselves out of all such entanglements.

MR. MARBLE—But did they have any special reluctance to be drawn into this controversy?

MR. FUNK—No; but their feelings from the first has been that our business was in making harvesting machines, and not mixing in politics; and I have had that impressed on my mind consistently from the beginning, so that I knew perfectly well what their attitude would be.

MR. MARBLE—Have you, for yourself or any one else, during that time, made any contributions to any "jackpot" or corruption fund in the Illinois legislature?

MR. FUNK—No.

MR. MARBLE—Have you been approached to make such contributions?

MR. FUNK—No.

No Direct "Jackpot" Knowledge.

MR. MARBLE—Have you any information along that line that such jackpots or corruption funds have existed?

MR. FUNK—No sir, except on hearsay.

MR. MARBLE—Have you had any business dealings with Senator Lorimer, either for yourself or for the company? I will ask that question, now, to make sure.

MR. FUNK—No, neither my company nor myself have had any dealings with Senator Lorimer. The Harvester company had dealings with the Federal Construction company, a building concern. They erected a warehouse for the Harvester company a few years ago.

MR. MARBLE—Do you understand that Senator Lorimer is interested in that company in any way?

MR. FUNK—Yes, I understood he was interested in that company. I understand he was president, as I recall it.

MR. MARBLE—How long ago was that?

MR. FUNK—I think that was in 1897 or 1898. I will not be sure.

MR. MARBLE—Did you have any difficulty about that?

MR. FUNK—Not that I am aware of.

Deering Friendly to Lorimer.

MR. MARBLE—Do you know Charles Deering's relationship or attitude to Mr. Lorimer?

MR. FUNK—I always thought it was friendly.

MR. MARBLE—Have you discussed it with him?

MR. FUNK—I think so, in a general way.

Tells Senate Committee How Hines Asked Him for $10,000 for Lorimer Fund.

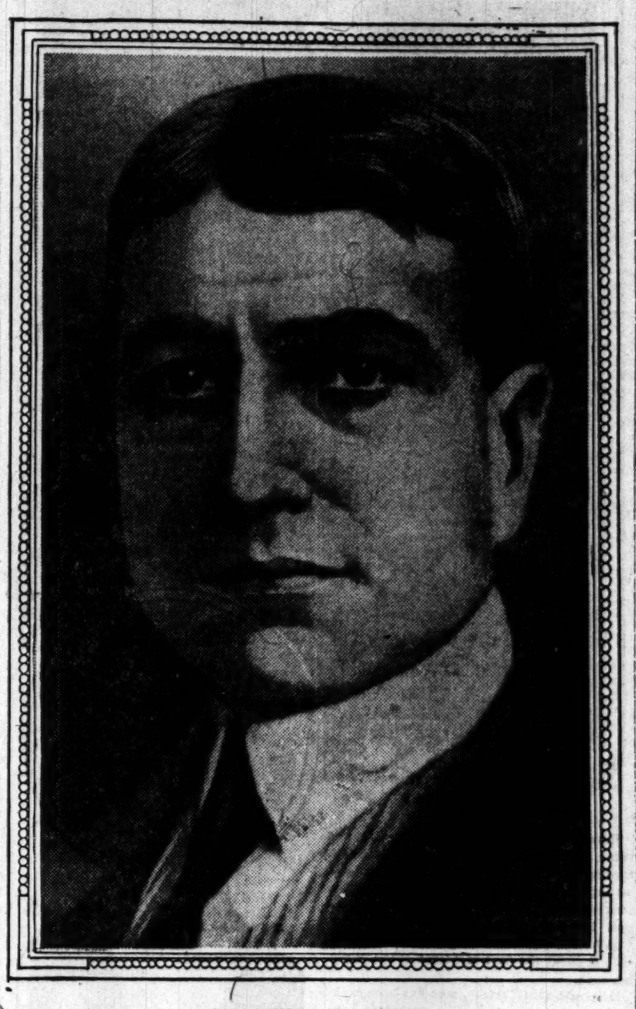

CLARENCE S. FUNK,
General Manager International Harvester Company.

I think I have heard him make expressions that were friendly to the senator.

MR. MARBLE—Was it at his suggestion that you got into communication with the senator about this examination or appointment?

MR. FUNK—It is my recollection that the senator's secretary, I think his name was Mr. Ward, called me on the phone about it the first time. I am not sure about that.

MR. MARBLE—Do you know Rodney B. Swift?

MR. FUNK—Yes.

MR. MARBLE—Are you familiar with the litigation which followed his departure from the Harvester company's employment?

MR. FUNK—In a general way.

MR. MARBLE—Was Senator Lorimer at all concerned with that?

MR. FUNK—I never heard his name mentioned in connection with it.

MR. MARBLE—Had you at all considered him as connected with it?

MR. FUNK—No.

Calls Self Political Mugwump.

MR. HYNES—If I may ask, what are your political affiliations? You need not disclose it if it does any damage.

MR. FUNK—I am a mugwump, I suppose.

MR. HYNES—First on one side and then on the other, as Conkling said?

MR. FUNK—Yes, and frequently on neither.

MR. HYNES—Have you ever been a supporter of Senator Lorimer in any of his elections?

MR. FUNK—No.

MR. HYNES—Did you in the last year take any interest or participate in any manner in the manifesting of your interest or pressing your opinion or wishes on the congress, generally or individually, with respect to the tariff?

MR. FUNK—I should say no. I was here a number of times in connection with the tariff, generally at the request of other people.

MR. HYNES—What other people?

MR. FUNK—I was here twice at the request of Senator Aldrich, as I remember, and I think once at the request of Congressman Mann.

Gave Information on Tariff.

MR. HYNES—You mean to advise them with respect to some element?

MR. FUNK—No; to give them information regarding specific matters which they thought I would have a judgment on.

MR. HYNES—Did you go before the senate committee on finance?

MR. FUNK—No.

MR. HYNES—Did any other senators invite you, or did you talk with any other senators, whether invited or not?

MR. FUNK—I talked to Senator Cullom. I have talked to Senator McCumber.

MR. HYNES—On which side of the question were you?

MR. FUNK—Neither side. We were indifferent in the matter.

MR. HYNES—Were you indifferent as to the farmers' free list bill?

MR. FUNK—Yes.

MR. HYNES—You had no interest in the question of agricultural implements? On the question of the protection of them?

MR. FUNK—No.

MR. HYNES—As to whether they should be put on the free list or not?

MR. FUNK—We were indifferent in the matter, and so expressed ourselves.

Unafraid of Lorimer's Power.

MR. HYNES—Did you apprehend that Senator Lorimer would be the more important factor in connection with your issue as to the opening or closing of the stream at Western avenue, where your plant is, of the Chicago river, if he became a senator, than when he was a member of the lower house?

MR. FUNK—Yes, I think he would, naturally.

MR. HYNES—Did that excite your interest in any manner with respect to the election of Senator Lorimer?

MR. FUNK—I would not say that it did. I would not say that it did not.

Mr. Funk was subjected to a grilling cross examination by W. J. Hynes, but his story remained unshaken. Few additional and no important conflicting details were elicited.

The disclosure of the Hines detectives following Mr. Funk came about when Senator Kenyon asked the witness if he had ever been subjected to any threats or intimidation in connection with the Lorimer case.

SENATOR KENYON—These threats I was asking about, where do they come from?

MR. FUNK—They have come on the telephone.

SENATOR KENYON—Were they all anonymous, or do you know?

MR. FUNK—I have had anonymous letters.

SENATOR KENYON—Well, we all get those. Have you had any threats from people whom you know?

MR. FUNK—I have been followed frequently at nights, in fact everywhere I have gone since I testified.

SENATOR KENYON—Have you been followed any differently since you testified before?

MR. FUNK—Only a little more sharply—pardon me. I do not mean to say that I was followed before I testified.

SENATOR KENYON—A man is followed sometimes in Chicago, but is that true since you came to Washington?

MR. FUNK—Yes.

SENATOR KENYON—To testify here?

MR. FUNK—Yes.

Man Admitted Trailing Him.

SENATOR KENYON—Have you talked with any of the people who are following you?

MR. FUNK—Yes, I have talked with one of them.

SENATOR KENYON—Will you give us his name, please?

MR. FUNK—Well, I hope you will not require me to do that. This man is here. He confessed that he was following me, hired for the purpose.

SENATOR KENYON—Hired by whom?

MR. FUNK—Well, he was sent here by his agency.

SENATOR KENYON—A detective agency?

MR. FUNK—Yes, and he gave me his name in confidence. I have his name and his address.

SENATOR KENYON—And the name of the agency?

MR. FUNK—It is the Thiele detective agency, in Chicago.

SENATOR KENYON—Is that man in the room now?

MR. FUNK—Well, there are four men on the job in Washington at the present time, or were this morning. I was followed here this forenoon and afternoon, both.

SENATOR KENYON—Any of them in the room now?

MR. FUNK—I am not sure. There were two on the street as I came in. I have the descriptions of all of them.

Name Given in Confidence.

SENATOR KENYON—You have the name of one of them, have you?

MR. FUNK—Yes, sir.

SENATOR KENYON—That you could give the committee?

MR. FUNK—Yes, sir; I can produce him before the committee if you desire it.

SENATOR LEA—I should like to hear the name of one.

MR. FUNK—That name was given me in confidence, senator. The man will lose his job if the name is divulged.

THE CHAIRMAN—He ought to, ought he not?

MR. FUNK—He ought to what?

THE CHAIRMAN—He ought to lose his job.

MR. FUNK—Why?

THE CHAIRMAN—If he was employed to follow you and told you about it.

SENATOR GAMBLE—If you do not tell his name, probably the whole corps will be discharged.

SENATOR KENYON—How did you happen to get the name?

SENATOR LEA—I think we ought to have the name.

MR. HYNES—It is very easy to make a statement of that kind and let it go.

Chairman Asks All Facts.

THE CHAIRMAN (after consultation)—I think we are entitled to the full information.

SENATOR KENYON—What were the circumstances under which he told you?

MR. HANECY—He ought to produce the man here, too, if he can.

MR. HYNES—Let us have the name, anyway. He says he can produce him. Let us have him.

SENATOR KENYON—Please give us the circumstances under which you got the name.

MR. FUNK—The circumstances? This man followed me in Chicago; he has followed me to my house; he has watched my house at night, and he has hung around my office.

THE CHAIRMAN—Do you speak from personal knowledge or from information which he has given you?

MR. FUNK—I speak from knowledge. I recognized the man the moment I saw him in Washington as having been on the job in Chicago.

SENATOR LEA—Did he come here on the same train with you?

MR. FUNK—No, he came in the next morning, I think. I recognized him the first time I saw him, and spoke to him, and he followed me up here. He followed me here this morning.

SENATOR JOHNSTON—What did he tell you he was doing?

Detective, Trapped, Tells All.

MR. FUNK—I got the young man in a rather uncomfortable position, because I happened to recognize him; and I put him in the sweatbox a little bit, and he confessed that he had been hired to follow me or get something on me; that he was not proud of the job; he dislike it, and felt rather mean about it. He seemed to be a pretty decent chap. After I talked with him some little time he made practically a clean breast of it; he told me his name and all about it; I told him that I would not reveal his name; that I would keep it confidential, solely because he explained to me that he had a mother and a wife dependent on him for the job, which, of course, he would lose.

MR. HYNES—How did you get him in the sweat box, Mr. Funk?

MR. FUNK—I put him in there.

MR. HYNES—Give us the process, if you please. Was it what they call "the third degree?"

MR. FUNK—It may have been the third or fourth, but it was sufficient to get the information.

MR. HYNES—Tell us, if you please, what the proceeding was.

MR. FUNK—I do not think it will be denied that I have been followed all the time since I gave my testimony.

Willing to Produce Man.

MR. FUNK—Of course, if you keep investigating on this thing you will have the man's name. I would like to protect this chap if I can, but I am willing to produce him before the committee.

MR. HYNES—You are protecting him as you protected the name when you gave it to Mr. Kohlsaat. When you make your statement here we are entitled to the rest of it.

MR. FUNK—I made my statement in answer to a question.

MR. HYNES—I did not ask you any question of that kind.

MR. FUNK—Others besides yourself have been asking questions.

MR. HYNES—We want to know the name of those parties. You have made a statement here that goes into the record, and we want to know how much there is in it, and I want to know the nature of sweating proceedings. We want the facts known here. I do not know anything about it; but we want the facts known that you have stated.

MR. FUNK—Put Mr. Hines on the stand and ask him if he is not being reported to every night by these men.

MR. HYNES—You are on the stand now to answer questions.

MR. FUNK—If you are anxious to get the facts that is an easy way to get them.

MR. HYNES—I want them from you, after the statement that you have made and I understand the committee wants them.

Here there was a consultation among the members of the committee.

Seeks to Protect Detective.

SENATOR LEA—I think we ought to have them.

THE CHAIRMAN—I think the committee would like the name.

MR. FUNK—Will you permit me to produce this man before the committee without exposing him to the whole public?

MR. HYNES—We want the name.

SENATOR GAMBLE—The newspaper reporters would probably get him out in the hall anyway.

MR. FUNK—I have no objection to producing him before the counsel, unless he is run out of town in the meantime; but I would rather not.

MR. HYNES—You are giving him time by this delay.

MR. HANECY—We want his name. We would know who he was if he was brought in here.

(After a further consultation among the members of the committee.)

SENATOR FLETCHER—Has this man interfered with you any way, Mr. Funk?

MR. FUNK—Not at all.

THE CHAIRMAN—Have you received any information from him which indicates whether his employer is Senator Lorimer or any other individual?

MR. FUNK—He has told me who his employer is. It is not Senator Lorimer.

The hearing then was adjourned till tomorrow, Mr. Funk to continue testifying.

West Siders Protest "Persecution."

Resolutions protesting against a second investigation of the Lorimer case as in effect "persecution," adopted by a massmeeting of west side inhabitants of Chicago on Saturday, were presented to the senate today by Vice President Sherman, to whom they had been sent.

The resolutions declare that the senate has once cleared Senator Lorimer and that a second investigation is "founded on prejudice and injustice" and "bad public policy."

Swift & Company's
sales of fresh beef in Chicago for the week ending Saturday, June 24, averaged 8.18c per lb.—Adv.

RUG SALE

Our mammoth stock of Rugs of all makes, sizes and rich colorings cannot be excelled. We save you 30% to 50%.

DOMESTIC RUGS

Pure Worsted Brussels Rugs, 9x12. Value $18.00; our price $11.90
Seamless Wilton Velvet Rugs, 9x12. Value $25.00; our price. $15.60
Heavy grade high pile choice patterns Axminster Rugs, 9x12. Value $25.00; our price $16.90
Axminster Rug, 11.3x12.3. Beautiful design, dependable material, best workmanship, value $40.00; our price $22.00
Best grade seamless pure worsted Wilton Rug, 9x12. Value $37.50; our price $24.50

ORIENTAL RUGS

Here you can secure Oriental masterpieces representing the rarest and costliest weaves, most artistic designs and harmonious blending of soft Oriental tones at less than the cost to import.

Beloochistans from $12 to $16.
Guendjes and Mousouls from $22 to $35.
Shirvans and Kazaks from $14 to $27.50.
Shiraz and Royal Meccas from $28 to $32.50.
Royal Sarouks and Bokharas. $35 to $42.50.

Small stock left in carpet sizes of Mahals, Muskebads, Serapis, Ghorevans, Ispahans, Mesheds, Royal Sarouks and Kermanshahs of design, beauty and price to appeal to the most discriminating and economical buyer.

LINOLEUM

2,000 remnants of Inlaid and Print Linoleum in all patterns and colors at astonishingly low prices.

IT IS EASY TO REACH US
We are located at 35th and IRON STS. Just east of Ashland Ave.

All 35th Street cars stop at our Main Entrance

Chicago House Wrecking Co.

COUNCIL BLOCKS 77 CENT GAS BILL

Ordinance Goes Over to July 6; Twigg Promises Bemis Report This Week.

$360,000 GIVEN TO BRIDGES

Appropriation Obviates Necessity for Immediate Election to Validate Disputed Bonds.

WHAT THE COUNCIL DID.

Refused to pass ordinance for 77 cent gas.

Appropriated $360,000 for new Washington street bridge.

Ordered ordinance creating "anti-noise" zones.

Appropriated $6,000 for additional employés in law department.

Ordered an investigation of charges of "graft" made by the Examiner.

Received Merriam commission reports on several subjects.

Set next meeting for July 6.

By his introduction at last night's council meeting of an ordinance calling for a 77 cent gas rate for six months, Ald. Carl T. Murray smoked out the 70 cent gas advocates.

They are now forced into the open to fight with the declaration that a report from Prof. E. W. Bemis would be made this week, though but two weeks have been given to the investigation. The Murray ordinance, by agreement, was ordered published and referred to the committee on gas, oil, and electric light, with orders to report it at the next council meeting, July 6, together with an opinion from the corporation counsel.

Ald. Murray's ordinance was based on the present one, the only changes being the substitution of a 77 cent rate a thousand feet for 85, and the duration of the contract six months instead of five years. He spoke of the delay in getting action on the matter and cited precedents whereby the consumers got a little or no relief from public utility companies.

Argues for 77 Cent Rate.

He pointed out that while the present gas committee was debating a 70 cent proposition, a report advising a 77 cent rate as legal and equitable was already in their hands and untouched. He advocated suspension of the rules and immediate passage to effect a relief of 8 cents for a half year.

All eyes were turned toward Ald. Twigg, chairman of the gas committee. He said a comprehensive report would be in the hands of the councilmen by the end of the week.

Not satisfied with the Twigg promise, Ald. Fisher wanted to know what the gas chairman had up his sleeve. With the council vacation period approaching, he could not see what action could be taken or relief given the people for at least three months. This proved sufficient bait to get Ald. Twigg further into the field with the statement that he "hoped an ordinance would be introduced and passed before the vacation."

Ald. Foell added to the baiting by asking by whom the report would be made. Prof. Bemis, he was informed.

"Do I understand that Prof. Bemis has made a personal investigation of the gas plant in this short time?" demanded Ald. Foell.

"You know that's impossible," replied Twigg, reddening.

Clash Over Bemis Inquiry.

"I know that I will have small respect for a report made by an expert who is told in advance what the report shall be," announced Ald. Snow. Twigg heatedly denied that he or any one else had told Prof. Bemis what his findings should be.

Snow closed the debate by objecting to the Murray plan on the ground that it would at once be taken to the Supreme court by the gas company, and that the lower ordinance of Twigg would meet the same fate, making the city defend two suits relative to gas rates at the same time.

He asked Murray to withdraw his demand for a vote on the suspension of the rules and accept the compromise of committee reference with orders to report at the next meeting. This suggestion was accepted.

$360,000 for Washington St. Bridge.

The council unanimously apropriated $360,000 from the city's miscellaneous receipts for a bridge at Washington street, but before the action was taken it listened to criticisms of the manner in which the question of the invalidity of the $4,655,000 bridge bonds has been handled.

Ald. Foell asserted that the criticisms of the issue were not "prompted entirely by legal reasons."

"But we probably will have to submit," he added, "and I want to voice my personal opinion that there is little merit to the criticisms advanced now by attorneys for the bond purchasers. Personally I would like to have seen the opinion of the city law department upon this question published. I have talked with some good lawyers who hold that even if the section criticised had been omitted entirely the bonds would have been valid."

Obviates Immediate Election.

Ald. John A. Richert, chairman of the finance committee, pointed out that the appropriation would obviate the necessity of an immediate special election and stated that the bond issue would be resubmitted to the voters at the November election, that the $360,000 fund will be reimbursed if the issue is approved, and upon that understanding the appropriation was placed in the omnibus.

There was attached a provision that if the money is not necessary for the Washington street bridge—a possibility if the federal war department does not press its decision for the removal of the Lake street structure—the fund will be used for a span at Indiana street.

Powers Inquiry Ordered.

Ald. John Powers introduced a resolution directing an investigation of charges of "graft" published in the Chicago Examiner mentioning his name. The mayor was authorized to appoint an investigating committee of five.

Ald. Fred A. Britten's resolution for the creation of "anti-noise" zones within which peddlers shall be forbidden to cry their wares was referred to the judiciary committee.

TRIAL BOARD CLEARS SLEUTH.

Orders Reinstatement on Police Force of Patrick J. Keeley—Figured in Lee O'Neil Browne Case.

Detective Patrick J. Keeley, once convicted in the Criminal court of perjury but found not guilty on a second trial, was ordered reinstated in the police department yesterday by the trial board after hearing evidence that the former detective in State's Attorney Wayman's office was not intoxicated the day he testified in the second trial of Lee O'Neil Browne on Aug. 24, 1910.

Missing Man; Children Who Mourn Him.

STANLEY, HELEN, and RUTH CARLSON

G. O. CARLSON

Since Thursday afternoon the wife and three children of G. O. Carlson, 4504 North Sawyer avenue, have been watching and waiting in vain for his return. The children, ranging is age from 2 to 6 years, do not appear to realize that there is anything alarming in the absence of their father, but the wife is under the care of women of the neighborhood.

It is said that Carlson, who has been married for eight years, has never before been away from home without notifying his family of his intentions and that he has no bad habits which might have led him to remain away inadvertently.

He left his home Thursday afternoon with $150, announcing that he was going to Sears, Roebuck & Co. to buy some agricultural implements and would be back the same evening. Inquiry proves that he never reached his destination and it is feared he may have been murdered and robbed.

CITY LOSES IN ANIMAL DEAL

Sells $45,000 Contract for $25, Says Merriam Commission.

RAP TAKEN AT POUND.

Tail End Report Offers Criticism on Several Departments.

The Merriam commission fired its last shots at mismanagement of city affairs at last night's council meeting. The commission sent in a "tail end" report which was ordered filed. It was found, however, to contain some important revelations regarding the money the city is losing annually in the removal of dead animals and the conduct of the dog pound.

The city is losing approximately $45,000 a year in revenue through the disposition of the carcasses of dead horses, the report states, and receives on a contract $25 annually. The five years' contract will expire in March, 1912, and different arrangements are urged by the commission.

Nets a Big Profit.

In order to show what revenue the city is giving away the report cites the following table of values of byproducts:

Horses' tails	$ .35
Horses' manes	$ .15- .20
Horses' hides (green)	3.50- 4.00
Horses, grease (per horse)	.50- 2.00
Horses, bones	.50
Minimum value, per horse	$5.00

The report asserts that one reduction company, which did not have the contract, was willing to pay $5 a carcass. The net profit to the present contractors, it was estimated, is 900 per cent.

The city pound was accused of loose bookkeeping and auditing methods, and of having no method of telling what animals had been killed. Valuable dogs, it was stated, were greatly sought after by the catchers, as they brought higher prices, of which the city's share was somewhat vague.

Forget to Charge Board.

Although dogs were supposed to be charged for at 25 cents a day, in addition to redemption fees, it was often the custom to charge that sum for the whole period of keep, the report says.

City offices which were criticised as "not efficiently performed" were city statistician, city physician, traction expert, fish inspector, and city architect, and it was recommended that they be dispensed with "unless radical changes are made in the method of conducting them."

WOMEN'S BIG HATS DOOMED; THAT'S WHAT MEN DECLARE.

Millinery Drummers in Convention, However, Will Start a Campaign for Larger Trunks on Railroad Trains.

Indianapolis, Ind., June 26.—Small hats—small in size, if not in price—will be the rule in woman's headgear for next winter, according to delegates attending the Millinery Traveling Men's National association convention.

The salesmen, however, are not taking any chances on the small size of hats and adopted resolutions protesting against the proposal of railway companies to limit the size of trunks to forty-five inches in height.

The association has a membership of 700, with fourteen posts located in the middle western states. There are 250 delegates in attendance.

Link Chicago and Indianapolis?

Application for franchise rights was made to the Gary board of public works yesterday by the Indianapolis, Chicago and Meridian railway company. The company expects to build an interurban line linking Indianapolis and Chicago.

SAYS GENTLEMAN SLEW MALLOY, TOO

(Continued from first page.)

slugged in the back of the head; my hat was knocked off. I was almost knocked down, and the saloonkeeper, Moody, picked up my hat and put it on my head after the men got away."

Sluggers Badly Confused.

Lynch became badly tangled when he tried to explain how he happened to meet Malloy in the saloon. One time he said he was on a street car and Malloy hailed him from the street. At another time he said they just happened to meet in a saloon. He admitted that he called Malloy back into the saloon when the young steamfitter was about to leave before the arrival of the "gun men." He described Gentleman's appearance and was caught again by declaring he had light hair.

"I wanted to buy him a drink," he said. "We were treating each other and he came back and we each had a drink of water."

"That was a fine treat to call a man back into a saloon for," Miss Josephine flashed back at him scornfully.

The police learned from other sources that Lynch and Malloy had also taken a drink together in another saloon across the street from the Moody place.

Mart Moody, owner of the saloon where the shooting occurred, told last night of the affair. He is not held to blame in any respect by the police, and they further say that it is known that the place has never been a "hangout" for the sluggers.

Tells How Murder Was Done.

"I was playing cribbage with George Young, a barber," he said, "when a man rushed in the side door of the place on the run. Two other men ran in the front door and there was a shot. I whispered to Young, 'It's a holdup,' and I slipped a roll of $175 from my pocket and dropped it in a cuspidor. I took out eleven dollar bills, the other loose money in my pocket, and laid it on the table where we were playing, for the supposed robbers. By that time, and much sooner than it takes to tell it, one man had struck Malloy, another had shot him, and the three men broke pell mell for the front door and out.

"Malloy fell at my feet crying out, 'I'm shot.' I ran to the door as soon as I could and called for the police. The men were gone. I couldn't give a description of the men if I had to. I don't think they were in the place thirty seconds. I did notice that one of them had a revolver in each of his hands as he ran toward the door. I do not know how long Malloy had been in the place, but the bartender, 'Al' Holmes, said he had served him and another man with water just before the shooting.

"As a matter of fact, I don't know how many men came in. I know I saw one man run in at the side door and the boys said two came in the front way. A man named Jewell was standing near the side door and saw one man run in. This fellow just seemed to run up to Malloy and strike him, and then run on by through and out the front door."

Wayman Fights Enright Bond.

Judge Kickham Scanlan, after listening to the testimony of witnesses for Enright all morning, stated that he would decide this morning whether to allow Enright out on bail on the Altman murder charge. State's Attorney Wayman personally fought bonds for the alleged slayer of Altman, and in the evening said he would demand that the prisoner be placed on trial for the murder not later than tomorrow.

During the argument of the attorneys Mr. Wayman said:

"Let Enright go on the stand and tell what he knows about Gentleman killing Altman in the Briggs house bar."

LIGHTNING PUTS CITY IN THE DARK

Strikes Main Street Light Feed Wire of Sanitary District in Country.

BOLTS IN OTHER PLACES.

Humidity and Heat Earlier in Day Kill Aged Man and Prostrate Several.

Chicago's streets were in darkness last night. From Morgan Park on the south to Rogers Park on the extreme north, not one electric street light was burning. The darkness was due to the thunder storm which struck the city shortly after 7 o'clock. The power cable wires of the Lockport power station of the sanitary district were struck between Chicago and Lockport and all the new lines of the district were put out of order.

Several squads of men were sent out from the station at Lockport and from the Western avenue terminal station at Western avenue and Thirty-first street, but it was several hours before the trouble was located, as no intermediate towns along the line receive their power from the Lockport station, and an investigation of the wires along the whole distance was necessary.

The county building and the city hall are supplied with power from the sanitary district plant and unless the damage is repaired before 8 o'clock this morning the elevator service in both structures will be tied up.

Not only were the residence districts affected by the darkness but the loop district fared no better. Theatergoers coming out of the playhouses were astonished to find the streets of the loop in total darkness, except for the lights that shone out of the windows of restaurants, hotels, and the few stores of the district that are open at night. The darkness was all the more intense on account of the cloudiness of the sky, as not a star was visible.

Suburbs Also Suffer.

The inconvenience was especially heavy in some of the suburbs, whose entire supply of electricity is furnished by the sanitary district's power house at Lockport. In Blue Island, Morgan Park, and Berwyn candles and kerosene lamps had to take the place of electric lights in the homes, while the streets remained perfectly dark except for a few gas lights.

Forest Park, the amusement park, was in total darkness, as Forest Park, the village, receives its light from Lockport. The park was crowded at the time of the storm, but there was no disorder when the pleasure seekers were told that the park would have to shut down for the evening and every one left as soon as the rain ceased.

The police stations all over the city reported that the street lights in their districts were all out, but up to midnight no especial trouble on account of the darkness was reported, and most of the stations were quiet. The holdup men did not seem to be taking advantage of the utter darkness of the city to molest belated pedestrians.

Lightning Strikes Often.

The fire department was called out several times on account of lightning, but no great amount of damage was done. Among the places struck by lightning was the residence of Nick Sluiter, 7403 Morgan street, a two story frame structure. A bolt struck the roof, passing to the second story and knocking off the plaster from the walls. No one was hurt. Many of the neighbors were thrown from their feet when lightning struck the residence of D. A. Meeker, at 658 West Sixty-second stret. A. Ward was in the bath tub when lightning struck his residence, 7326 Yale avenue. He was not hurt.

Another bolt struck the power station at the Commercial club playgrounds, Lincoln street and West Chicago avenue, displacing a stone, which struck Henry A. Kaiser, an instructor at the playgrounds. Kaiser was taken to his home, at 2024 Thomas street, by the police of the West Chicago avenue station. He was not seriously hurt.

The storm seemed to have been felt more on the south and west sides, and little damage was reported to the north. Other buildings which were damaged by lightning on the south side were the residence of Charles Murphy, 7407 South Morgan street, where the roof and chimney of the house were struck, and a one story brick building at 6204 South Halsted street, occupied by a saloon, was struck and slightly damaged when the chimney was knocked down.

Heat Kills Aged Man.

The combined heat and humidity earlier in the day yesterday caused one death and several prostrations. Although the thermometer at 2 o'clock registered only 87 degrees, the humidity was 88 per cent.

Joseph Hebson, 77 years old, 919 Ridge court, Evanston, died at his home late in the day after he had been overcome by the heat. Hebson had been walking in the sun for some time when he was affected and returned home, dying a short time later.

The following were prostrated:

ABRAHAMS, JOSEPH; taken to county hospital.
GAROLSKA, ANTON, 1724 West Seventeenth street.
GWABACH, —, 1417 Lill avenue.
JONES, LAGRANE, 1939 Sherman avenue.
M'AULIFFE, PATRICK, 515 East Forty-second place.
PAPAGANUS, ANDREW, Forty-eighth avenue and Lake street.
SHATZ, JACOB, 2051 Grand avenue.
VEOARIEK, —, 1040 North Paulina street.

Bathing beaches on both the north and south sides were crowded, but the water was colder than for several weeks.

FATHER BEATS BABE WITH CAT-O'-NINE TAILS; JAILED.

Five Months Old Infant's Body Cut and Bruised—Found Sucking Sour Milk from Whisky Flask.

For beating his 5 months old daughter, Julia, with a cat-o'-nine tails until her little body was cut and bruised Andrew Shureley, 1954 Elston avenue, was fined $100 and costs by Municipal Judge Goodnow in the Court of Domestic Relations yesterday. Shureley was committed to the house of correction.

The complainant was Charles H. Brayne, an officer of the Illinois Humane society, who said:

"When I went to Shureley's house on June 21 I found the child cut and bruised on many parts of her body. She was lying on a cot, half starved, sucking sour milk from a whisky flask. There was a swarm of flies about the cot.

"This man—the father—was drunk and out of work. He has forced his wife to work on a farm, and he would take her earnings and spend the money for drink."

The Shureley children—there is another 2 years old—are being cared for in the Juvenile home.

Autos Yield City $17,000 in Day.

City Collector Cohen's warning to automobile and other vehicle owners to take out wheel tax licenses before the legal time for issuing the licenses expired brought $17,000 into the city's treasury yesterday, the last day to pay the fee.

TAUNT STATE WITH LORIMER

Insurance Head Says Scandal Hurts Chicago's Trade.

ASK, 'WHO'S YOUR SENATOR?'

Dobyns Hits Sullivan and Cannon; Merriam Also Speaks.

Lorimerism and the name of the junior senator from Illinois is injuring business of Chicago firms from coast to coast, according to A. W. McArthur, assistant agency superintendent of the National Life Insurance company, who spoke last night at a meeting of the Thirty-fifth Ward Progressive Republican club. The meeting was held in the First Christian church of Austin. Fletcher Dobyns and Charles E. Merriam delivered short talks.

"In my travels about the country, and from coast to coast, I meet many persons who, after I have introduced myself as being from Chicago, say: 'Let me see, who is your senator?'" he said. "And that settles it."

Think Illinois "All Graft."

"They have the idea that Chicago is filled with crooks, that every man and every official in the city has a price, and a low one at that. This is the result of bossism and machine politics and it is what this club is trying to wipe out."

Fletcher Dobyns also paid his compliments to Lorimer.

"The people of Illinois are sick and tired of hearing the name of Lorimer coupled with that of their state," he declared. "When you speak of Illinois it brings to mind such men as Lorimer, Roger Sullivan, Cannon, and others of their kind. Ninety-five per cent of the people want good government and clean politics, and the reason they have not had them is because the task looked too great. Now they have found out that they can get what they want."

Merriam Says "Fight On."

Prof. Merriam outlined the work of the new organization.

"During the campaign we promised the people that we were starting a series of fights that would be carried on much longer than the campaign and over an area greater than just the city of Chicago," he said. "The organization of this club is the fulfilling of the pledges that were then made and we are fighting for the same principlees. Various clubs like this are being formed all over the state of Illinois.

"I am not here this time as a candidate, because I am not one, and I am not here because I expect to be a candidate, for I do not expect to be one, but I am here to help in the fight for principles and I intend to keep on fighting for them. On next primary day the progressive Republican party will sweep Cook county. The next set of officials of Chicago and the next set of officials of Illinois will be representative of progressive ideas."

BOY BROODS OVER QUARREL; WARNS FAMILY, KILLS SELF.

Has Difference with Companions—Tells Parents He Wants to Die—Uses His Father's Revolver.

Following a quarrel with several school comrades, Louis Hanson, a 12 year old boy, 1418 Wallace street, Chicago Heights, killed himself Sunday afternoon. He shot himself in the head and was found lying on the floor dead by other members of the family.

Just before the tragedy the boy went out for a ride on his pony. Upon returning home he told some neighbors that he had dismounted, gone to sleep in the hot sun, and had a severe headache. Upon entering the house he informed his parents that he had decided to end his life.

Louis went to his room and a moment later the report startled the others. They ran to the room, but the boy was dead.

MAN AND WIFE DIE BY GAS.

Mr. and Mrs. Edward Lehman the Victims—Jets in Two Rooms Wide Open.

Mystery surrounds the death of Edward Lehman, 63 years old, and his wife, Anna Lehman, aged 59 years, who were found asphyxiated at their home, 1947 Larrabee street, early yesterday morning. Apparently both were in good health and well cared for financially. Gas jets in two rooms were wide open, as were the burners on a small gas range. Mr. Lehman's body was found in the kitchen, while that of his wife was in an adjoining room laying face downward. Ernst Lehman, 1311 Ravenswood park, who is the only child, works in the Chicago postoffice.

—MOSSLER CO.
Comfort Clothes
19 Jackson Blvd., East
Old No. 50

$20 $25

These *are "Mossler Suits," but not $20 and $25 suits,* yet they will be sold *today and all this week* at $20 and $25.

They are *the "odd ones,"* or rather the one and two of a kind taken from our higher grades and marked $20 and $25 for immediate sale. We keep our stock in condition this way.

$20, $25, $28, $30, $35, $40, $45 and up are our regular prices and the qualities are the highest standard.

Styles for young men, old men and old young men.

Every size to 50.

Come today!

Mossler Co.
19 E. Jackson Blvd.

FIRE AT CHURCH CRUSADE RESULT?

Blaze Found at Buena Park Memorial and Man Visits North Shore Edifice.

THINK IT ARSON CASE.

Residents of Vice Ridden District Opine Revenge by Objects of Fight.

North shore residents are alarmed over what appears to have been a concerted attack by incendiaries on the forces that have been fighting the vice element in that district. The North Shore Improvement and Protective associations, as one result, last night appointed a committee on law and order, with instructions to gather evidence against the bathing beaches, the saloons, gambling places, and disorderly flats in the district.

Last Sunday night an attempt was made to set fire to the Buena Memorial Presbyterian church, Evanston avenue and Sheridan road. A small bundle of cotton saturated in oil was ignited and thrown into the basement of the church during services. A few moments later two suspicious looking characters were chased out of the North Shore Congregational church, Wilson avenue and Sheridan road, and the Sheridan Park Methodist church.

The pastors of these churches and members of their congregations have been leaders in the fight to regulate the bathing beaches and saloons and rout the gambling and disorderly houses of the neighborhood.

Makes Inquiry of Janitor.

The man was first seen about the Buena Park church when late in the afternoon he approached the aged colored janitor of the building and asked at what time the services opened. Later he asked the way to the nearest Baptist church. He then followed the janitor into the basement of the church and attempted to remain there when the janitor left.

Soon after he had left, members of the congregation detected the odor of smoke, and while the services continued the ushers looked for the cause. In the corner of one of the smaller rooms they found the cotton, heavily soaked with chemical and burning brightly. It was carried out before any damage was done except to the carpet.

Descriptions of Men Tally.

The man who was at the church is described by one of the ushers and a deaconess of the church as about 20 years old, of slight build, and shabbily dressed. He was a stranger to all of those in the church who saw him.

As soon as the fire was put out at the Buena church the ushers, fearing the man might visit the Sheridan Road Methodist church and the North Shore Congregational church, started to warn the members of these two congregations. When they arrived at the Congregational church they were told about the man found prowling in the basement there. The two men answered the same general description.

To Start Systematic Work.

A permanent organization was effected last night of the North Shore Improvement and Protective associations to continue on a systematic basis with the stamping out of disorder and crime on the north shore. The meeting was held at the North Shore Congregational church.

The following officers were elected: Matthew Mills, president; H. I. Cleveland, secretary; E. Norman Clasen, treasurer.

The executive committee, which was instructed by the meeting to proceed at once with gathering evidence against all the disorderly elements on the north shore, consists of F. C. Shoemaker, J. B. Carter, W. A. Pickart, F. M. Linderman, B. P. Lord, and the officers of the associations as ex-officio members. Attorney Joseph G. Tyssowski was chosen counsel for the body.

A committee was named to wait on the Lincoln park commissioners and ask them why the beach proprietors were given right to drive piling into the beach and string lights out over the water.

Revell & Co.

Special Sale Office Chairs

A Manufacturer's Surplus Stock at Less Than Factory Prices

A fortunate purchase enables us to offer the surplus stock of a manufacturer of high grade Office Chairs at less than factory prices. We illustrate below one of the bargains:

6.75 Value $12.00

Revolving Desk Chair, with leather back and perforated leather seat, made in oak or mahogany finish.

ALEXANDER H. REVELL & CO.
Wabash-av. and Adams-st.

Hunyadi János

Natural Laxative Water

Speedy
Sure
Gentle

Quickly Relieves

CONSTIPATION

Trade Mark

No. 2111
$6.50

Your confidence and the confidence of every man who patronizes this store is our chief asset in running this business. We do things here that earn it—and we keep on growing.
HASSEL'S

MEN! Men! Here's the place to get your oxfords, outing shoes, shoes for sport, golf, tennis, boating, riding; especially if you want the biggest values, the best styles, the greatest variety in town to choose from.

Here you'll find the newest and best things shown this season, and when you get right down to the backbone of values they are the best we've ever offered—and we pride ourselves on values.

OXFORDS AND SHOES
$3, $4, $5, $6, $7, $7.50, $9
Charge accounts solicited.

HASSEL'S
Northwest Corner
Van Buren & Dearborn Sts.
Monadnock Block

Where Is the Money You Worked So Hard to Get?

Spent, Wasted and Gone, or Saved and Working for You?

YOU MUST SAVE TODAY

If you want ready money for useful purposes and wish to be a success

OPEN YOUR ACCOUNT

WITH this bank. It pays three per cent on your savings.

YOUR FRIENDS BY SAVING

1. Get interest on their money.
2. Have good homes paid for and money to invest.
3. Increase their incomes day by day.

AND YOU CAN DO THE SAME

Metropolitan Trust & Savings Bank
S. W. Cor. La Salle and Washington Sts.

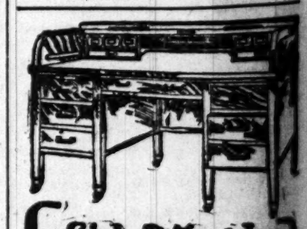

Globe-Wernicke Office Desks

—are standard in design and construction in all parts of the country.

No office furniture of inferior character could achieve such a standing.

The prices are the lowest at which reputable goods can be sold.

The Globe-Wernicke Co.
231-235 South Wabash Avenue, Chicago
Phone Harrison 1423

CREATORE

AND HIS BAND OF 20 SOLOISTS

SCHLITZ PALM GARDEN

MILWAUKEE

AFTERNOONS AND EVENINGS

HELP WANTED—Tribune want ads offer you the cream of the market.

No. 2111
$6.50

d the confidence of
ronizes this store is
running this business,
that earn it—and we
HASSEL'S

! Men!
ere's the
to get
oxfords,
oes, shoes
golf, ten-
ng, riding;
ly if you
biggest
the best
e greatest
n town to
om.
'll find the
best things
season, and
et right down
bone of val-
re the best
offered—and
ourselves on

AND SHOES
6, $7, $7.50, $9
unts solicited.
SEL'S
st Corner
Dearborn Sts.
ock Block

e Money You
Hard to Get?
ed and Gone,
nd Working
You?
E TODAY
eady money for useful
wish to be a success
CCOUNT
ank. It pays three
ur savings.
BY SAVING
t on their money.
homes paid for and
vest.
ir incomes day by day.
DO THE SAME
Trust & Savings Bank
and Washington Sts

Wernicke
e Desks
d in design and
all parts of the
ulture of inferior
achieve such a
e the lowest at
le goods can be
Wernicke Co.,
sh Avenue, Chicago
rrison 1423

TORE
OF 20 SOLOISTS
LM GARDEN
AUKEE
AND EVENINGS

VANTED—
want ads offer
of the market.

SEE JURY GUARDED BY COURT'S ORDER

Seriousness of Case After Mona Rees Testifies Moves Judge to Step.

GIRL DEFENDS 'PROPHET.'

Fences Skillfully to Avoid Answering Prosecutor's Direct Thrusts.

So much more serious did the case of Evelyn Arthur See appear yesterday afternoon, after a day of testimony by Mona Rees, that Judge Honoré ordered the jury kept under official guard during the rest of the trial. Its members were allowed two hours in which to get their things together, at the end of which time they were ordered to return to the court. From now until the end of the trial they will be kept incommunicado.

Judge Honoré gave as his official reason for this act the large amount of publicity which has been given the case, and the influence this might have on the decisions of the jurors.

It was almost noon when Mona Rees, carrying a pocketbook and a volume of "Absolute Life on Trial" in her right hand, entered the courtroom. She laid them on the witness chair, as she raised her hand to take the oath. Her answer to the clerk's question was clear and earnest, and as she sat down she included the jurors in an unembarassed good morning smile. Her color was good and her face placid. She was dressed in a manner not dissimilar to a bed tick.

Faces Long, Hard Ordeal.

It was a long three hours of questioning which the girl had before her, a three hours full of more difficult questions than any put to Mildred Bridges. She was confronted with letters from See written to her while he was in jail, in one of which he is alleged to have said:

"Do not answer any question or anything else on the stand in the meaning which is in the mind of the questioner. Answer it according to the knowledge you have of the truth. Communicate this to Mildred and support her in your strength and knowledge of the Truth."

"Is this in See's handwriting?" the prosecutor demanded.

The girl gazed at it for a long time.

"I would not swear to it," she answered, in a low tone. "It looks like his."

"Is there any difference between your conception of the truth and that of persons who are not acquainted with absolute life?"

"None that I know of."

This letter was the state's strong point of the day. Although it was not introduced in full into the evidence, the prosecutor managed by skillful maneuvering to get the most incriminating part of it fixed in the minds of the jurors.

Mona Firm in Denials.

Five times during the afternoon the same question which last Thursday caused Mildred Bridges to turn white and gaze into space as she answered was directed at Mona Rees. Each time she answered "no," her fingers clutching uneasily at the pages of "Absolute Life on Trial" on her cheeks crimson. The question asked each of the girls was an almost brutally direct one concerning her relations with See.

"Did you not confess it to Capt. Danner when you were arrested?" the prosecutor pressed on.

"No."

"Nor to Officer Essick?"

"No."

"Nor to anyone else—any newspaper men?"

"No, I said nothing except that I had never done anything wrong of that kind in my life." The girl's tone was desperate.

Again and again the prosecutor put the question, while the courtroom held its breath and Evelyn Arthur See leaned far over the lawyer's table, his chin set hard with emotion. Each time the girl remained faithful, voicing denials that were scarcely audible; her eyes wavering in an effort to return the prosecutor's glance.

Five times the prosecutor digressed, only to come inexorably back to the brutal, direct query. It was like a succession of blows. Mona Rees almost shuddered before them, but she never yielded.

Defense Recalls Mildred.

The morning began with an unexpected recall of Mildred Bridges to the witness stand. The defense wished to offset the effect which the reading of "MS. 13" had made upon the jury and to lay the foundation for a motion to strike it and other documents from the records.

The girl seemed more fatigued than at any time before in the trial. Her face was deadly white; she looked five years older than when she was first called to the stand a week ago. Her lips, almost unnaturally red, and her eyes, lying beneath her long lashes like smoldering coals, added to her pallor a mysterious touch of vivid life.

In a low, monotonous voice she reiterated her previous assertions that she had never read "MS. 13." Then the "wife" letter was brought up again.

"Did not Mr. See tell you to destroy this; that it might be misunderstood by others?" inquired one of the attorneys for the defense.

The girl assented, and, after obtaining from her that her father had retained the attorney who advised her to refuse to answer the grand jury's question as to her relations with See, the defense told her she could leave the stand.

Reads from "Personality."

Then followed an hour and a half of reading by Mr. Burnham from the "Book on Personality," of the "Book of Truth" series.

The book said in regard to Mildred and Mona:

With the free mother and the free woman set up in the world, Absolute Life comes to its full strength.

The motherhood of the new race is declared. I wipe away the barriers and give this child as a sign that I have made all things pure.

Into the house of the Lord she [Mona] shall come purified. The sex life being purified, her issue shall be pure. A new race is born thus and the son of God is known.

Among you is the mother of my children. I know this, but the world cannot know until it has been populated with the new race.

The spirit of truth is the utterance of God. It is the beginning of the new race which God has to give to the world.

The maiden [Mildred] shall be known as the wife of God, she and the one with her. She is the wife in the personal life, which personalizes the Lord. Honor her and love her, for she has given up her young personal life and companions to come into this. She lays the foundation for the coming of the new race.

Form Reversal as to Bridges.

In regard to Stephen Bridges, both before and after he denounced the "Life" and had withdrawn from it his financial support, See had written:

BEFORE.

He supports and strengthens his wife and daughter to bring forth the new race.

I, God, declare it and make him supreme above all men.

Let all women love him; he is my true support.

Let the world know him; I have blessed him.

AFTER.

Let him be marked as the man who, though he might have been honored in the bringing in of the new race, has, through his not becoming pure, fallen so that what had been his credit has become his dishonor.

His mutterings shall come to naught. He has lost everything; he has cut himself off from all good. He who raises his hand against my life shall perish.

I have been looked upon as too transcendent to take interest in the every day affairs of life; but it will be found that I take care of my own.

I have put the card in her hand, and when she shall play it he shall die of disgrace.

He has had a great opportunity, but he has been too small minded to perceive it. I shall put him in the hands of his babe, and she shall render him powerless. He has no jurisdiction over her; she is out of his life. I now disarm and disgrace him. I make his daughter tower over him.

Attorneys in Hot Tilts.

From the beginning until the end of Mona Rees' testimony the air was filled with attorneys' squabbles, with objections, citations, exceptions, and, on occasion, appellations.

She stated her age as 21, younger than has been supposed.

Mr. Burnham did not handle Mona so delicately as he had Mildred. His tones were usually tinged with sarcasm, and his voice forsook its usual polite curiosity. After a long bit of fencing, he inquired once:

"Where did Mr. See sleep while you were sleeping in the front bedroom of the flat on Racine avenue?"

"I don't remember."

"Do you remember whether he ever occupied the front bedroom while you were occupying it?"

The girl flushed. "I'm sure he didn't," she shot back.

"You're surer of that than you were of your other answers?" The query was put in a voice of gentle sarcasm.

"Much surer."

A little later Mona admitted that she was still living with See in the flat on Racine avenue, and the same question came again. After some more evasive and unimportant testimony court was adjourned until 9 o'clock this morning.

DEFENDS WIFE'S GOOD NAME; STABBED TWENTY-ONE TIMES.

Thaddeus Kosniak Murdered Because He Resented Insults to Spouse—Men Arrested Blame One Another.

Defense of his wife's good name led to the murder of Thaddeus Kosniak, 26 years old, 1338 West Ohio street, early yesterday morning. He was stabbed twenty-one times and died forty-five minutes later in the county hospital.

Three men are under arrest, charged with the crime. They accuse one another of having done the stabbing. They are Louis Krzyzenowski, 721 North Center avenue; Tony Niebziobek, 610 North Elizabeth street, and Joseph Legodzonski, 1730 West Superior street.

The quarrel started late Sunday night in a West Huron street dance hall.

HARRINGTON REGAINING MIND.

Former U. S. Weather Chief, in Asylum, Responds to Name for First Time in Nine Years.

New York, June 26.—Mark W. Harrington, formerly a professor in the University of Michigan and later chief of the United States weather bureau, who has been an inmate of the New Jersey state asylum at Morris Plains for nine years, has shown a sign of returning memory, according to an announcement made today by Dr. Britton D. Evans, superintendent of the institution.

During all his residence at Morris Plains Mr. Harrington has called himself "John Doe," but within the last few days he has responded to his correct name.

Dr. Evans made the test, and will make others soon, he said today, prior to testifying in proceedings brought by Mrs. Harrington to have herself given control of her husband's estate.

Girl Supporter of See, with Her Mother.

[From a photograph taken for THE TRIBUNE.]

Miss Mona Rees and Mrs. Lucia Rees

DENIES SHE LOVED SLAYER

Mrs. J. W. Springer Allowed to Testify in Henwood Trial.

"JUST FRIENDS," SHE SAYS.

Admits Asking Defendant to Get Her Letters from Von Puhl.

Denver, Colo., June 26.—[Special.]—A chain of sensations marked the Henwood trial today. First of all, District Attorney Elliott let down the bars and withdrew the objections which had kept out the testimony of Mrs. J. W. Springer last week and much of Henwood's own story.

Mrs. Springer was recalled by counsel for the defense and allowed to tell her story. She was concerned more with bolstering up her own reputation than helping the defendant.

On cross examination the district attorney asked:

"Did your intimacy with Henwood date from early April?"

"Yes."

Henwood's lawyer, scenting danger in her reply, quickly put in:

"Did you mean that you were other than just good friends?"

Never More Than Good Friends.

"Certainly not," she said. "We were never anything but just friends."

She was not questioned concerning her friendship with Von Phul.

Mrs. Springer told of a letter she had written Von Phul at Henwood's demand and dictation, telling Von Phul not to come near her.

She said she had asked Henwood to assist her in her trouble with Von Phul and to try to get her letters returned, but later had asked Henwood to drop the matter and let her take care of it herself.

Mrs. Springer said she had destroyed, at Henwood's demand, a photograph of Von Phul presented to her by the latter. Later Henwood presented her photographs of himself, with inscriptions thereon showing how much he thought of her.

Sends Note to Henwood.

Von Phul saw these photographs in her apartment, tore them to pieces, sat down at her desk and wrote the following note:

"Dear Frankie—You destroyed my picture and here is a part of yours."

This he inclosed with a piece of Henwood's photograph and sent to Henwood. This happened on the day of the shooting.

Mrs. Springer told of Von Phul's coming to the box occupied by herself, her husband and Henwood at a theater the night before the shooting, and grabbing her by the arm. She arose and was going to leave the box, but was prevented by Henwood and her husband. On the evening of the shooting Von Phul came to her room in the Brown hotel, called her into the hall, called her a liar, and struck her in the face.

Henwood was cross examined by the district attorney and admitted that he has a wife and two children somewhere in the state of New York.

He said that on the day of the shooting he received a note from Mrs. Springer warning him to keep away from her room, that Von Phul was watching for him and threatening to kill him. Then Henwood said he bought a revolver.

Mrs. Springer's attorney today filed application in the district court for temporary alimony of $300 a month pending termination of the divorce proceedings instituted by Mrs. Springer.

EXPECTS 4,000 JUNE BRIDES.

County Clerk Estimates 1911 Showing Will Follow the Increase of Population in Cook County.

SCORE ON JUNE BRIDES.

June 26, 1910	230
June 26, 1911	233

Marriage licenses issued yesterday were three in excess of those issued on June 26 one year ago.

County Clerk Sweitzer said that the grand total for this month over June a year ago would show a good balance for 1911.

SMUGGLING CASE COVERS $2,000,000

Richard Parr Calls Mrs. Jenkins' Charges Against N. Allen Entering Wedge

BRIBE DOZEN INSPECTORS

New York Banker Leader in the Plot; His Wife's $1,000,000 Necklace Escapes Duty.

New York, June 26.—[Special.]—Deputy Surveyor Richard Parr, who has been investigating charges of smuggling made against Nathan Allen, the leather manufacturer of Kenosha, Wis., and John R. Colling, a coal operator of Nashville, Tenn., by Mrs. Helen Dwelle Jenkins, said today that the case against those two men was only the entering wedge in an investigation by which the government expects to uncover a smuggling scheme involving at least $2,000,000.

It is asserted that the principal in the case, the man who managed the smuggling, is a prominent New York banker.

Banker's Wife Also Smuggler.

Information obtained today points to the fact that not only is this banker wanted, but that the authorities will be exceedingly pleased to interrogate his wife. Boasting by the woman is said to have led to proof that she not only knew of her husband's successful efforts to swindle the government but that she took part in certain operations herself.

Not many years ago the banker and his wife, who maintained handsome establishments in Paris and New York, bought in London a pearl necklace, said to have been worth more than $200,000. This was sent by the husband's "underground" system to the United States, where it entered the country at New York duty free.

The following year the wife again went abroad, and on her return there were stored in a pocket in her trunk several valuable pearls to be added to the necklace. The next summer more pearls were brought over, all carefully matched, and during subsequent seasons still other gems were added to the string, until the necklace today is valued at little under $1,000,000.

Other Extensive Smuggling.

Not only did the woman bring in the pearls without the formality of declaring them, but she is alleged to have smuggled great quantities of valuable lingerie, gowns, and works of art. These were bought in Paris, Berlin, and Vienna from well known dealers and were brought across the ocean in trunks. All these articles were intended for the use of the woman herself.

But this woman's feats of smuggling were puny when compared with those of her husband. From a customs official was received some interesting information concerning this phase of the case. It appears, according to the informant, that the banker, finding it a simple matter to bribe customs inspectors and avoid payment of duty on articles of his own, invited others to share in his good fortune.

Bribed Dozen Inspectors.

Having already bribed two inspectors he set about to enmesh others and succeeded in creating a personal staff of at least a dozen.

His method was to notify the chief of this "staff" when returning voyagers were due to arrive, and he so arranged the inspection that all trunks belonging to these travelers were passed without more than a cursory examination. The inspectors were paid, so it is alleged, $100 for each trunk passed in this manner. So carefully were the plans laid that no one high in authority discovered that anything was wrong until Collector Loeb took office.

The banker made this system a means of getting business for his bank. He would get goods in free for business men and they would agree to deposit in his bank.

Mr. Parr said that if the case had not been published prematurely he would have had evidence enough to present to the grand jury and ask for an indictment. He declared that Mrs. Jenkins, the woman to whom Allen is alleged to have given rich gifts of jewels before they quarreled, was not the government's original source of information.

The customs official said that he had picked up the case himself and began working on it last April and that when he confronted the Jenkins woman with his evidence she at first denied all knowledge of the smuggling and did her best to protect Allen.

Customs Men Bribed.

Mr. Parr says that several customs men are involved in accepting bribes to help through the smuggled stuff.

Allen's lawyers and Collins' lawyers had offered to settle in full with the government, Mr. Parr said, but all offers had been refused and the cases would go to trial if the grand jury returned indictments.

Collector Loeb declined to discuss the case today, but it was said that he has started an investigation of the report that customs men were bribed when the illegal importations were made. United States District Attorney Wise gave out this statement:

"In the matter of Nathan Allen, Mr. Wise was seen and stated that the matter had been placed in his hands and was under investigation and that further than this he would not discuss it."

Last month Mrs. Jenkins went to Chicago, where she was met by Parr in the course of his investigation. It is said that the government's information in her case concerns jewelry and wearing apparel valued at over $300,000.

Many Rumors Are Heard.

Since the investigation was taken up many stories calculated to discredit Mr. Parr have reached government officers.

The Mooney & Boland detective agency, which has for a long time acted in Mr. Allen's interests so far as those interests concern Mrs. Jenkins, denied today that it was one of their operatives who spoke to Mrs. Parr on the telephone.

DANCES "GRIZZLY"; COSTS $25.

Young Man Pays This Sum for Performance at Picnic—Girl Gets Off with $1.

Dancing the "Grizzly bear" is expensive in public. Clarence Stonehill, 10124 Avenue L South Chicago, learned this yesterday when he was fined $25 by Judge Fry for his share in such a dance. Miss Elizabeth Arndt, 10337 Avenue M, South Chicago, who danced with Stonehill, was fined $1. The dance took place at a German picnic.

CHENEY'S DAUGHTER DIVORCED.

Mrs. Harold Havens Granted Interlocutory Decree from Husband, a Millionaire, in Western Courts.

San Francisco, Cal., June 26.—[Special.]—Mrs. Hope Cheney Havens, daughter of John Vance Cheney, formerly of Chicago, today was granted an interlocutory decree of divorce from her husband, Harold Havens, the Piedmont millionaire.

Children Unite Parent Enemies.

Emma Marie Schaenfeld

Charles Schoenfeld lives at 4026 Lexington street and is one of the wealthiest contractors on the west side. His daughter is Emma Marie. Schoenfeld's rival in business on the west side is Arthur Koeppe, also a contractor. He has a son named Arthur, who is of the romantic age of 22.

Schoenfeld and Koeppe have fought each other in business for three years. Their business enmity gradually turned into personal enmity, and for a year past neither man has recognized the other when they met on the street. On the 10th of October, 1908, Emma's sister, May Lillian, was married. Emma was the bride's attendant and Arthur was best man.

Following the wedding Emma and Arthur pledged their faith and at the same time agreed to use their efforts to end the war of dollars. One week ago Emma told her father of her engagement. He stormed, but said he would think it over, and finally decided that his differences with Koeppe were not so great as he once thought them.

A meeting of the two families was effected, and next Thanksgiving day the young people will marry.

WIFE WILL SUE E. R. THOMAS

Action for Divorce Soon Will Be Started in Paris.

HUSBAND NOW A CRIPPLE.

Gathering of Family Said to Be for Finance Conference.

[BY CABLE TO THE CHICAGO TRIBUNE.]

PARIS, June 26.—Mrs. Linda Lee Thomas, wife of Edward R. Thomas, has separated from her husband and is arranging to sue for an absolute divorce in the French courts.

That the Thomases have been parted has been known to members of New York and Newport society sojourning in Paris, but until the arrival of Mrs. Thomas here two weeks ago it was hoped the couple could be reconciled.

Crippled by Auto Accident.

Thomas came to Paris eighteen months ago, following a trip he and his wife took on a houseboat up the Nile. This trip was taken following an automobile accident at Long Branch in August, 1908, when his leg was broken at the knee. Since then Thomas has been a cripple.

Recently Thomas often had been seen with the beautiful young woman. A week before Mrs. Thomas arrived here, Mr. Thomas' mother, Mrs. Samuel Thomas, and his sister, Mrs. Robert Livingston Beeckman, came to Paris. There were many conferences between the mother and her children.

Wife in Another Hotel.

Mrs. Edward R. Thomas, returning here, did not go to the hotel occupied by her husband and mother-in-law, but to another near by. Thomas is never seen with his wife, and and it is declared further that her coming here is for the express purpose of arranging a financial settlement, which must be fixed at a family conference.

TELLS COURT OF KISSLESS WOOING

Banker E. V. Gambier Says His Wife Showed Little Affection for Him.

REPULSED AT THE ALTAR

Chauffeur Testifies That Another Man Caressed Her in an Automobile.

New York, June 26.—[Special.]—Edward Victor Gambier, cashier of the Merchants' Exchange National bank, took the witness stand this afternoon before Supreme Court Justice Pendleton in the suit brought by his wife, Mrs. Edith Russell Gambier, for a separation on the ground of abandonment.

He told of meeting her first in 1906 when she was still in school, and of subsequent meetings. He said he didn't begin to get really fond of her until 1908, and then he asked her to take a wedding trip with him to Egypt.

"She said no," said Mr. Gambier. "I was in love with her, and indirectly I renewed the offer subsequently. A year later she wrote me and told me she had changed her mind."

Mr. Gambier testified that when he went to Atlanta in response to her letter saying she would marry him, she met him at the station, and he kissed her there. Later, when they were alone at her house, she sat on his lap. He asked her to write something on his shirt bosom that he could carry back home with him the next day, and she wrote, "I love you." Except for the shirt bosom message, he said she told him nothing about love then or later, and did not write such sentiments again.

Hysterical at the Wedding.

"I was supremely happy then," said Mr. Gambier. "I bought her an engagement ring containing two diamonds of one and a half karats each. She was in a hurry for them and wanted me to send the ring by express, but I disliked to do so.

Mr. Gambier said he took the ring to his fiancée, but shortly after she got it she appeared to grow cold. It distressed him, he said, but she explained it by saying she was tired and nervous. He went to Atlanta to bring her to New York for the wedding on April 30, 1910, and the last time he ever kissed her was in the dining car in Washington on the way here. They were here a week before the marriage, but he said she repelled all his manifestations of affection.

"At the wedding she broke out with a fit of hysterics in the vestibule of the church as we were leaving," he testified. "She withdrew her arm from mine and told me to go away."

Mr. and Mrs. Gambier went to Philadelphia that night on their way to Atlantic City, but he said she wouldn't kiss him in their apartment in the hotel, and when he asked her how she felt, she replied "I feel like h—."

He tried in every possible way to embrace her, he said, but she repulsed him every time.

Blurts Out "Suppressed Name."

Mrs. Gambier was on the witness stand on redirect examination when the case was resumed this morning and her counsel, Augustus Van Wyck, asked about the man who was alleged to have taken her to theaters and restaurants and on auto rides.

"Did that man ever take the liberty of kissing and embracing you?" asked Mr. Van Wyck.

"He never did."

On cross-examination Mrs. Gambier admitted taking auto rides with "the man with the suppressed name," as he was described, but did not know the chauffeur's name.

Charles W. Brewster, a chauffeur, was called later as a witness. He tried to remember to call his employer "Mr. Blank" in testifying, but once he forgot himself and said "Mr. Sickler." Harvey C. Sickler, an oil merchant at 165 Broadway, lives at 1 West Sixty-eighth street, where Mrs. Gambier said she visited the apartment of "the man with the suppressed name."

The witness said when he drove his employer and Mrs. Gambier through Central park on several occasions he looked back and saw them kissing and hugging each other, and once Mrs. Gambier was on his employer's lap.

WED IN WAUKEGAN DRUG STORE.

Eloping Chicagoans Pledge Troth in Prescription Room While Pill-makers Look On.

The prescription room of Holstein's drug store in Waukegan was transformed into a marriage altar last night to oblige a young couple who had come into the town from Channel Lake for the purpose of matrimony. They first hunted up County Clerk Hendee and were inquiring their way to a minister when it was discovered that Justice Julius Bolz was in the drug store. He agreed to perform the ceremony, and after the young man who was mixing pills had been ejected the ceremony was performed behind the prescription counter. The couple gave their names as Joseph A. Croke and Genevieve D. Powers, both of Chicago, but declined to give their addresses.

CARSON PIRIE SCOTT & CO.

Trunks
Suit Cases

Interesting News for those going on vacations

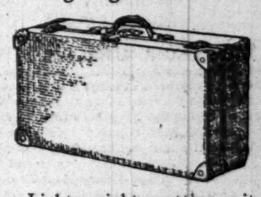

Light weight matting suit case, extra deep, cloth lined and finished with inside pocket, 24 inch size. At each, $1.50

Cane Bellows Case, $5

Genuine cane suit case, with bellows top, cloth lined, brassed lock and bolts, 24-inch size. Priced at.... $5.00

Steamer Trunks $5.00

Brassed trimmed canvas covered steamer trunks, fiber binding and two center bands, cloth lined. 32, 34 and 36 inch size. Priced at.... $5.00

Fiber Covered Trunks

Vulcanized fiber covered trunks—brassed trimmed and riveted, cloth lined, with top tray and extra skirt tray. 36 inch size. Priced at... $10.00

Seventh floor, south room.

"Clarie Candee
Come, lunch with me
On Campbell's
Soup so rare.
No one could make
Any candy or cake
To equal this
savory fare."

Honest reputation

The reputation of Campbell's Soups has been honestly earned by their perfect quality. And this is honestly maintained.

You know positively what you get when you buy

Campbell's
SOUPS

Don't ask merely for "tomato soup" or "ox-tail soup". Specify Campbell's. And avoid disappointment.

If you don't say that these perfect soups deserve their reputation, the grocer doesn't charge you for them.

21 kinds 10c a can

Just add hot water, bring to a boil, and serve.

JOSEPH CAMPBELL COMPANY
Camden N J

Look for the red-and-white label

LITHOLIN

LITHOLIN
Waterproofed Linen Collars

EVERY argument is in their favor. Not one point about them can be criticised. Suitable for wear at work or play. Wear a clean, white collar every day. Eliminate laundry bills and a chafed neck. A few rubs with a damp cloth and "LITHOLIN" is snow-white. *Collars 25c each, Cuffs 50c a pair*
At your dealer's, or by mail.
The FIBERLOID CO.
7 & 9 Waverly Pl.
New York

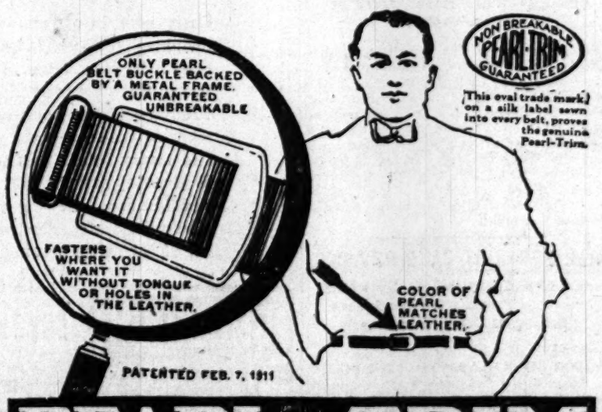

PEARL-TRIM BELTS

Three Points of Interest

in men's dress are neck and ankles—*and waist*. These places give his only chance to wear something natty—and striking. Men will select ties and socks with greatest care—then they spoil the effect with almost any old strap round the waist. Yet this "central district," especially in summer, is most noticeable of all.

Why not be well dressed *all* the way? Get yourself a Pearl-Trim Tongueless Belt—the handsomest, easiest affair ever devised. All colors at all dealers. Sold by 600 stores in Chicago.

Guaranteed by the makers of the popular

PEARL-TRIM SUSPENDERS

The D. E. Aldrich Company, 411-415 So. Fifth Ave., Chicago

Hydrox
GINGER ALE
Good for you—or the children.
Aged, bottled in sterilized glass.
PHONE WABASH 1220
CONSUMERS COMPANY
Hydrox Pure Ice Ice Cream

YOUR MESSAGE to the thousands who daily READ TRIBUNE WANT ADS is due tomorrow.

VOTE MACHINES GET EXPERTS' O. K.

Investigators Recommend Four Makes to Election Commissioners.

EMPIRE HEADS THE LIST.

Praise Is Dimmed, However, with Lengthy Unfavorable Criticisms.

BY OSCAR E. HEWITT.

[Late Deputy Commissioner of Public Works.]

The three mechanical experts appointed by County Judge Owens to investigate the four makes of voting machines on which the election commissioners received bids have decided that the use in Chicago of these devices is practicable. They recommend the product of the Empire Voting Machine company as best adapted to the city purposes.

The report of the specialists, W. L. Abbott, Paul M. Chamberlain, and William Wooley was made public yesterday afternoon. These experts summarize their conclusions as follows:

"Your commission believes that the voting machine art has been developed to a point where machines may be installed in Chicago with safety and economy and that such installation will be the means of greatly minimizing the possibility of fraud at the polls.

"Taking the machines as submitted and allowing for such changes as manufacturers would doubtless be glad to make if requested, your commission gives them the following relative rating for general adaptability to your purposes:

First—Empire voting machine.
Second—Triumph voting machine.
Third—International voting machine.
Fourth—Winslow voting machine.

All Machines Up to Standard.

The expert commission asserts that all of these machines meet the requirements of the state law and that the mechanical parts of each have sufficient strength and durability for their respective duties.

"All, with one exception," continues the report, "are of proper mechanical design to perform their required operations, the exception being in the case of the counter mechanism of the Winslow machine."

But these general complimentary statements do not mean that the experts found nothing to criticise. They point out defects in each machine, some of which are not considered vital and most of which may be overcome by the designers, in the opinion of the examiners.

According to the program heretofore outlined by both the county judge and the election commissioners, the next step will be toward finding the money with which to make a purchase. The report of the experts is considered as emphatic enough by the commissioners to warrant the use of machines in Chicago.

The question of funds may be a stumbling block, because the board has no appropriation, and attorneys who are specialists in municipal paper have asserted that the board has no power to issue bonds. Certain election officials privately predicted yesterday that they would be able to find all the cash needed to pay for machines as fast as these could be made and delivered.

Empire Third in Weight.

The mechanical experts rated the four machines for convenience in transportation and handling according to their weights as specified in the bids. The International comes first, with a weight of 685 to 715 pounds; the Triumph, second, with a weight of 725 pounds; the Empire, third, with a weight of 1,000 pounds, including wooden case; and the Winslow, last, with a weight of 1,260 pounds.

In its discussion of the distinctive features of the devices, the report says that the Triumph is of correct mechanical construction and is made of suitable and durable material. This machine, however, is considered deficient because there is no provision for limiting the number of times the judges may obtain access to the counters.

Continuing, the report reads: "The machine may also be made to give a false registration by means of a spring or a rubber band attached to the voting key. Such an attempt at fraud, however, would be so apparent that it could scarcely fail to attract the attention of the next voter."

Bad Faults Pointed Out.

Among other comments on the Empire, the report contains these:

"This is the only one of the four machines submitted which is not provided with a party lever. Because of its absence, which in other machines operates each of the individual keys of that party, split voting with the Empire must be done by pulling down individually the keys which represent the candidates to be voted for, and this on a seventy key board will scarcely be done within the minute's time permitted each voter in the voting booth. It also makes it necessary to add the ballot cast on the party key to those on the individual keys. The advantages of a party key on the other hand, are simplicity of instructions to the voter and less mechanical complication."

"The Empire also is criticised because it does not limit the number of times judges may gain access to the counters.

At another place in the report the mechanical engineers say that they do not consider the use of the party-key for the party lever a vital defect. The state voting machine law, however, asserts that a machine must permit a man to vote in one minute before it can be adopted.

Voting Machine Bids Held Up.

South Bend, Ind., June 26.—[Special.]—The commissioners of St. Joseph county postponed the opening of bids on fifty voting machines because of lack of competition. The commissioner decided to prepare new specifications and receive new proposals, which will be opened on Aug. 8.

JANOVSKY WINS: SNOW KICKS AS MUELLER IS COUNTED OUT.

Seventh Ward Alderman Charges Subcommittee of Committee on Elections with Defrauding Republican of Seat.

Charges that the "most improper and unfair methods conceivable" had been used in the effort to aid Felix B. Janovsky to retain his seat as alderman of the Twenty-ninth ward were made yesterday during a hearing of the contest brought by Mathias A. Mueller, former alderman, declared defeated in the April election.

Ald. B. W. Snow, the Republican member of a subcommittee of the council committee on elections, made the charge when the two Democratic members of the subcommittee, Ald. A. J. Cermak and Ald. Herman Bauler, submitted to the entire committee a report in favor of Janovsky, a member of their party.

He submitted a minority report, in a motion to declare Mueller elected, but was voted down by the Democratic majority, 9 to 7. The Cermak-Bauler report was adopted by the same vote. Ald. Snow has served notice that he will continue his battle on the floor of the council when the committee report comes up for approval.

WATERWAY BILL NOW IN SENATE

(Continued from first page.)

which Senator Johnson stood ready to offer.

It is legislative history, although not usually discussed, that much of the business of the general assembly now and forever before has been transacted without the pretence of a quorum.

Question of Bonds' Validity.

Involved in the transaction most vitally, of course, is the legal validity of the $20,000,000 bond issue which goes along with the Johnson bill, both friends and foes of the waterway proposition realizing the delicate situation which has arisen and which might become most prominent when the time came to sell the bonds.

No disposition was manifested upon the return of the senators to Springfield to take a backward step, so far as the Deneen forces were concerned. After an all day conference they had determined to push along the original Johnson bill, resume the fight on the so-called $500,000 compromise on second reading tomorrow, the same issue which broke into a scandalous row when the Johnson bill was on second reading in the senate on its first trip, and to ship it once again to the house, there to encounter the gavel of Speaker Adkins or to be the cause of a rebellion and a recasting of the house organization.

Statement Made by Oglesby.

Lieut. Gov. Oglesby made the following dictated statement as to his action:

"The senate record shows for itself. When the question of 'no quorum' was raised by Senator Isley I ordered the secretary to call the roll. Roll call showed twenty-two senators present. Under the constitution twenty-six senators are required for the transaction of business. Then Senator McElvain moved an adjournment and I put the motion in the customary way. Of those who voted, my judgment was that the motion prevailed, and accordingly the senate was declared adjourned.

"Two senators afterward stated they asked for a roll call. Without in the least degree questioning their statements, I have only to say I did not hear them.

"The few 'four flushing' senators who want to shift upon me the responsibility for the shortcoming of their own body must look elsewhere. Every senator was notified by telegram last Saturday to be present at today's session, every one of them knew the hour the senate was to convene, and the chair held the session fifteen minutes past the hour of meeting, giving all time to be in their seats. Let those who failed to do their duty and were absent from the session carry the burden of responsibility for the failure of the senate to act."

CATHOLIC EDUCATORS GATHER FOR ANNUAL CONVENTION.

Convene at De Paul University Today to Discuss Church Problems—Archbishop Quigley Greets Guests.

Every Catholic educational institution in North America is represented by delegates at the eighth annual convention of the Catholic Educational association of the United States, which opened yesterday at the De Paul university, Webster and Sheffield avenues. The convention will be in session four days.

Officers of the national convention met in executive session at the Great Northern hotel in the afternoon and discussed final details of the program.

Archbishop Quigley received the visiting delegates informally in the reception parlors of De Paul university last night. Among the educators received were the Very Rev. Edward J. Walsh, C. M., president of Niagara university, the alma mater of the archbishop, and where a large number of the Chicago clergy were educated; the Very Rev. E. A. Pace, professor of philosophy at the Catholic university; the Very Rev. John Cavanagh, president of Notre Dame university, and the Very Rev. E. G. Dohan, president of Villa Nova university.

This morning at 9 o'clock Archbishop Quigley will celebrate pontifical solemn high mass in St. Vincent's church, West Webster and Sheffield avenue.

MEDICAL SOCIETY HAS 33,960.

Chicagoans Present Reports at Meeting of American Association in Los Angeles.

Los Angeles, Cal., June 26.—The report of the secretary, Dr. George H. Simmons of Chicago, today, showed the membership of the American Medical association on May 1, was 33,960, and that the membership of the constituent state associations composing the association was 71,118.

Dr. Henry B. Favill of Chicago presented the report of the council on health and instruction, which stated that Dr. J. N. McCormack, head of the organization bureau, has delivered adresses in ninety-seven cities and that the public is eager for enlightenment on sanitary matters.

In 1910 more than 2,800,000 pamphlets were distributed by thirty-six state boards of health.

SORORITY MEMBERS PLAN WAR.

High School Delegates Hold Annual Meeting—Will Combat Board of Education, So They Say.

Plans for maintaining sororities in high schools and declaring war against boards of education that prohibit sororities were made at the first session of the annual national convention of Beta Tau Delta sorority, a high school organization, at the La Salle hotel yesterday afternoon. There are more than 150 delegates, representing chapters of Illinois, Massachusetts, Ohio, Colorado, Florida, Wisconsin, California, and Michigan, in attendance. Seven members were initiated last night.

WILL RESTRICT SALE OF ARMS.

Councilmen Instructed to Draw Ordinance to Prevent Indiscriminate Selling of Deadly Weapons.

The framing of an ordinance for the regulation of the sale of firearms was intrusted yesterday to a subcommittee of the council committee on judiciary composed of Ald. Murray, Fisher, and Geiger. Ald. Murray presented the matter to the council with the view to prescribing by law that deadly weapons shall not be sold except upon permits from the chief of police, and for that reason he was given charge of drawing up the ordinance.

DELAYS ACTION ON ATTORNEY.

Taft Will Not Name United States District Official at Chicago Until After July 4.

Washington, D. C., June 26.—[Special.]—The selection of an United States district attorney at Chicago will not be made until after July 4. Then President Taft will decide whether to reappoint Edwin W. Sims or to name James H. Wilkerson or some other lawyer for the position.

RESORTS MICHIGAN.

ST. JOSEPH

MICHIGAN'S FAMOUS SUMMER RESORT

Spend Your Vacation in Michigan At "Old St. Joe"

Comfortably, Enjoyably, Inexpensively

St. Joseph is the ideal spot for a *two days'* or *two weeks'* outing, or *longer* if you have the time. It is the great summer playground of Chicagoans and others from all parts of the country.

Its climate is all that could be desired—seldom warmer than absolute comfort and health requires—a bracing, invigorating effect that stimulates the appetite and makes you enjoy your meals and rest.

Enjoy the Famous St. Joseph Mineral Baths

which are unequaled for the relief and cure of many ailments such as rheumatism, digestive and nervous disorders. One of the finest and most sanitary bath establishments in America.

Hotel accommodations unsurpassed.

For detailed information regarding Hotels, Resorts, etc., apply to **St. Joseph Improvement Co.,** or for ***serviceable information,*** write, call or telephone

Pere Marquette Railroad

City Ticket Office: 142 South Clark Street
Tel. Harrison 4783. W. E. Wolfenden, G. W. P. A.

GOING NORTH

PLEASURE BOUND!

Celebrate July 4th By Keeping Cool.

Make it a real holiday that you will enjoy to the utmost. Get away from the heat, noise and possible accidents. Go north to Mackinac Island. There you can celebrate sanely. There you will find a hundred ways of enjoying Independence Day, and will return home rested and refreshed. There is bathing, fishing, boating, yachting, tennis, golf, driving and numerous boat trips, every possible recreation and sport. Engage stateroom now on the

S. S. "MANITOU"

3 SAILINGS EACH WEEK
Leaves Mondays 11:30 A. M.; Wednesdays 2 P. M.; Fridays 6:30 P. M.

You can secure a delightful four to five day outing by leaving Friday, the 30th, on this elegantly equipped steamship. Go to Charlevoix, Harbor Springs, Petoskey or Mackinac Island; have 4 days at your destination and, returning, reach Chicago at noon July 5th.

Mackinac Isld. & Return $19 Meals and Berth Inc.

S. S. "MISSOURI" Sailings Tuesdays and Saturdays, 7 P. M.

Sault Ste. Marie & Ret. $25 Meals and Berth Inc.

4-Day Lake Trips $14 Meals and Berth Inc.

S. S. "MANISTEE," Sailings Mondays and Thursdays, 2 P. M.

For your convenience we maintain a complete information service regarding all the Northern Michigan resorts. We can help you to plan your trip and find suitable accommodations.

Northern Michigan Transportation Company

Operating the Big, Steady, Superbly Equipped Steel Steamships

—Passenger Service—

"MANITOU"—"MISSOURI"—"ILLINOIS"—"MANISTEE"

BETWEEN CHICAGO AND

Pentwater	Glen Haven	Petoskey	St. Ignace
Ludington	Leland	Bay View	Mackinac Island
Manistee	Northport	We-que-ton-sing	Cheboygan
Onekama	Traverse City	Roaring Brook	Sault Ste. Marie
Frankfort	Charlevoix	Harbor Springs	

These elegant steamships are among the finest and best equipped on the Great Lakes. So large and steady as to assure comfortable passage to those averse to lake trips. They offer the traveler every modern convenience that adds to the delights of an outing on the water. For illustrated folder and book of tours address

J. C. CONLEY, G. P. A., Offices and Docks, 407 Rush St., CHICAGO. (Phone Randolph 60.) City ticket offices, 138 S. Clark St.

MISCELLANEOUS.

4 DAYS' LAKE TRIP EXTENDING OVER THE **4th JULY**

TO THE SOO AND RETURN **$23.50**

MACKINAC ISLAND AND RETURN **$19**

MEALS AND BERTH INCLUDED

LEAVE SAT., JULY 1ST, 2 P. M., ARRIVE BACK JULY 5TH, 6:00 A. M.

Only one business day lost to make a most delightful **4 days' lake trip** on Steamship Arizona, one of the finest boats of the Goodrich fleet, stopping one to three hours at Mackinac Island, the Soo, beautiful Green Bay ports and ports on the west shore, allowing time for sight seeing. Stop over if you like and return later. **Other boats** leave 1:00 P. M. Wednesday and 7:00 P. M. Thursday for Mackinac and The Soo. Get the new **Goodrich folder,** beautifully illustrated, showing list of resorts and a number of lake trips consuming four and five days.

GOODRICH BOATS

Let Our Ticket Agent Tell You All About It.

City Ticket Office, 58 W. ADAMS ST.

(MARQUETTE BLDG.)

DOCKS FOOT OF MICHIGAN AVE.

Cool Canada Resorts

Easily and quickly reached by the Grand Trunk Railway System, the Only Double Tracked route from Chicago. Low rates to all points. 3:02 p. m. and 11:28 p. m. best trains. City Office, 101 South Clark St., Cor. Jackson Blvd. Phone Harrison 1757.

A WEEK CRUISE for $36

MEALS AND BERTH INCLUDED
CHICAGO & DULUTH TRANSPORTATION CO.

Open to All Chicago—THE TRIBUNE'S RESORT BUREAU, the HIGHEST authority on RESORT Information

MASSACHUSETTS.

COOL—CAPE COD—MASS.

Aberdeen Hall, Hyannis
Hotel Nobscussett, Dennis.

Two leading hotels in Southern Mass. Directly on the ocean. Yachting, Fishing, Tennis, Automobiling, Golfing, Surf and still water bathing. Booklets and Road Maps. A. W. MacDOUGALL, Manager.

NEW YORK.

NEW YORK CITY, THE IDEAL SUMMER RESORT OF THE EAST. A COMBINATION OF CITY, SEASHORE and COUNTRY. A THOUSAND and ONE ATTRACTIONS IN A COOL, HEALTHFUL CLIMATE; HOTELS to SUIT ALL.

RESORTS ILLINOIS.

Hotel La Salle

Chicago's Finest Hotel

GEO. H. GAZLEY, Mgr. La Salle at Madison Street

Hotel La Salle is the recognized headquarters of Chicago's representative visitors who demand the best there is in hotel service and accommodation.

The restaurants of Hotel La Salle are cooled by a continuous supply of pure, washed air passing over a field of ice and the entire building, perfectly ventilated, offers a cool and delightful retreat from the heat of the city

RATES:

One Person	Per day	*Two Persons*	Per day
Room with detached bath	$2 to $3	Room with detached bath	$3 to $5
Room with private bath	$3 to $5	Room with private bath	$5 to $8

Connecting rooms and suites as desired.

All rooms at $5 or more are the same price for one or two persons

Hotel La Salle gives more for the price you pay than any other hotel in Chicago

At the Center of Chicago's Activities

Only Roof Garden in Chicago

Special Luncheon Service for Busy Men at the

College Inn

City Hall Square

"Chicago's Coolest Restaurant"

The air in the **College Inn** is cooled by a special refrigerating process, just completed, and is 20 degrees cooler than it is outdoors. A luncheon hour at the **College Inn** is as invigorating and as refreshing as a crisp autumn day.

Popular Prices Prevail

Begin today to really enjoy your lunch hour by going to the **College Inn.**

Hotel Sherman
City Hall Square
Clark and Randolph Sts.

Chicago Beach Hotel

(AMERICAN OR EUROPEAN PLAN)

An ideal resort delightfully situated on Lake Michigan, 10 minutes' ride from Chicago's theatre, shopping and business district. It combines the restful quiet of country and seashore with the attractions of a great city. Here, surrounded by beautiful lawns and flower beds, you can obtain every hot weather comfort; you can sleep in cool, airy rooms; refresh yourself in the surf of the smooth, sandy beach, and find best of food temptingly served. The grounds of

This Finest Hotel on the Great Lakes

adjoin the great South Parks, famous for their golf links, tennis courts, lagoons, lakes, boulevards, horticultural displays, etc. Those wishing quiet find the secluded nooks they seek, while others enjoy all the summer galeties. The tourist, transient or summer guest finds always a hearty welcome.

Illustrated booklet on request to Manager, 51st Blvd. and Lake Shore, Chicago

WISCONSIN.

THE HEMLOCK

FISHERMAN'S PARADISE.

In the heart of virgin hemlock forest, on east shore of Muskellunge Lake. Bass. Pike. Muskellunge, Trout, and many other varieties of fish in the twenty-seven accessible lakes of the famous Eagle Waters. Sand bottom bathing beach; tennis, handball, and other athletic games. First class table. Good boats and guides. Under new management. Rates $12 and $14. Write for folder No. 1. Address H. ULRICH, Eagle River, Wis.

Flambeau Lodge *Northwoods Fishing and Rest Camp—12 miles west of Powell, Iron Co., Wis. Reached by private auto stage. Log cottages only. Conducted for particular people. Rates $15 to $21 per week, including boats. No bar, telephone or launches. Virgin timber. A safe place for women or children. Capacity 40 people. For reservations or 24 page booklet, call or address 512 Medinah Bldg., Chicago, or telephone Harrison 66.*

HARTWELL RESORT Ellis Junction, Crivitz P. O. Wis.

ON BEAUTIFUL LAKE NOQUEBAY.

The ideal for refined people to fish, boat or rest. Excellent table, good beds; in the pines. See views at Plymouth Building, 417 S. Dearborn Street, Chicago. Phone Harrison 5132.

CEDAR LODGE ON LAKE RIPLEY, SOUTHERN WIS.

Furnished detached cottages with hotel service. Gas lighted throughout. Table a special feature. Fine bathing, boating, fishing. Two tennis courts, baseball, etc. Rates $10 up. Chicago refs. Booklet. H. L. COWLES, Box 106, Cambridge, Wis.

BLUFF COTTAGES—Lake Ripley

Beautifully situated, excellent fishing, boating, safe bathing. Special rates to families, bring the children; pure drinking water; auto livery service. MRS. E. A. VAUGHN, Cambridge, Wis.

WISCONSIN.

HOTEL GLENWOOD

LOCATED ON LAKE GENEVA, WIS.
NOW OPEN
Booklet, E. J. Marshall, Mgr., P. O. Fontana, Wis.

HOARD'S HOTEL,

LAKE KOSHKONONG.
Fifteen miles north of Janesville.

AT "THE DELLS"

HOTEL CRANDALL, KILBOURN, WIS.
Write for Illustrated Booklet.

KEEWATIN INN

7th season in the Wisconsin woods. Limited number accepted. Boating, Fishing, etc. Unexcelled table. J. J. KENDRIGAN, 1502 Tribune Bldg., Randolph 1098, Chicago, Ill.

MAINE.

The Malvern Hotel AND COTTAGES.

BAR HARBOR, MAINE,
OPENS JULY 1ST.
Enlarged and renovated. Elevator service.
ERNEST G. GROB, Manager.

OTTAWA HOUSE & COTTAGES

Cushing's Island, Portland Harbor, Me.

Opens June 22. Always cool, invigorating climate; pure spring water; beautiful scenery; country and seashore combined; all amusements. For booklet, rates, etc., address

BOYCE & HATFIELD CO.

RESORTS MICHIGAN.

HOTEL MACATAWA

MACATAWA, MICH.
Season 1911 opens June 24th.
Most beautiful place on Lake Michigan. Excellent bathing, boating and fishing. Splendid cuisine and most modern equipment, accommodating 350 people. Rates on application. Write for illustrated booklet.
WELSHANS & SOELTER
PROPRIETORS.

THE COLONIAL

Paw Paw Lake, Coloma, Mich.
Beautifully situated; all outside rooms; fine bathing beach & shade. Gentile patronage only. $2.5 & $2 per day; $8-$12 per wk. Arthur Driver, Prop.

Central Hotel on Black Lake

A family resort. Fine fishing, boating, tennis. Run under new management. Address E. D. St. JOHN, Holland, Mich.

LINWOOD BEACH

Private hotel accommodations. Rates on application. L. R. HAWKES, Harbert, Mich.

LAKEWOOD FARM RESORT

The ideal spot; basketball, tennis, boating, bathing, fishing; table and rooms the best; home garden; rates from $7 to $9. E. L. Douglas, Allegan, Mich.

CHARLEVOIX—THE QUEEN OF SUMMERING PLACES

Write Charlevoix, Mich., Chamber of Commerce for full information.

Grand Traverse Country is the place to spend your summer vacation. Write Traverse City, Mich., Board of Trade for Booklet of Information.

Shady Nook Farm South Haven, Mich.

Restful Farm Resort; running stream on large farm; good food, fruit and milk; meet you at last, $6.00 a week. MRS. L. CHAMBERS.

Belvedere Beach South Haven, Mich.

Beautifully located on Lake Michigan; fine fruits and vegetables. Same management fifteen years. Rates and booklet. R. A. Hirtad, Prop.

NEW JERSEY.

HOTEL DENNIS

ATLANTIC CITY, N. J.

Long established and patronized by a discriminating clientele on account of its select location, liberal appointments and careful service.

The new fireproof addition is a model for comfort and convenience. The entire house now offers 350 guest rooms, each of which is connected with private bath or has running water. Hotel Dennis is one of the Beach Front Hotels still maintaining an unobstructed ocean view.

WALTER S. BUZBY.

ALONG THE OCEAN AND BOARDWALK

HOTEL RUDOLF

ATLANTIC CITY, N. J.

Capacity 1,000. Open throughout the year. Offering every appointment, comfort and luxury. Sea water in all baths; no extra charge for use of baths. All rooms overlook the sea. Orchestra of soloists with frequent social events. Famous grill and cafe in conjunction. Illustrated booklet and terms upon request.

A. S. RUKEYSER, Mgr. JOEL HILLMAN, Pres.

Marlborough-Blenheim

ATLANTIC CITY, N. J. Josiah White & Sons Co.

RESORTS—FOREIGN.

To Europe via the St. Lawrence

ON the magnificent new Atlantic Royal Twin Screw Steamers—*The Royal Edward* and *The Royal George.* With every modern appointment—*the perfection of ocean comfort.* After sailing from Montreal or Quebec for two days down the historic St. Lawrence, sheltered by its beautifully wooded banks, you enjoy the fastest, most luxurious and restful voyage of a like length.

Three Days on the Ocean

Landing at Bristol (Avonmouth) less than two hours from London, Great Western Special trains await our steamers.

Write today for sailing dates, cabin charts and our low rates.

The Royal Line, European Dept.
66 W. Adams St., Chicago.
F. A. Young, Genl. Agent.

HONOLULU $110

FIRST CLASS ROUND TRIP

The most delightful spot on entire world now for your vacation. Delightful sea bathing at the famous beach of Waikiki. The splendid SS Sierra (10,000 tons displacement) makes the trip from San Francisco in 16 days and one can visit on a side trip the living volcano of Kilauea which is tremendously active, and see for himself the process of world creation. No other trip compares with this for the marvelous and wonderful in nature. Visit the islands NOW, while you can do it so easily and quickly and while the volcano is active. Prompt attention to telegraphic reservations for berths. Sailings: June 10, July 1, July 22, Aug. 12, etc.

OCEANIC S. S. CO.,
673 Market Street, San Francisco

INCLUDE BELGIUM in Your European Tour.
WRITE TOWN AND COUNTRY, 389 5th Ave., NEW YORK, FOR LITERATURE.

Send four cents postage to Town and Country Travel Bureau, 389 Fifth Avenue, New York, for booklets on the two leading hotels in Europe:
The ATLANTIC, KAISERHOF, BERLIN.
The ATLANTIC, HAMBURG.

HEALTH RESORTS

Go to **Eastman Springs MUD BATHS** to be cured of **Rheumatism** Nature's Own Remedy.

The MUD BATHS taken in connection with the pure, solvent waters of our Magnesia and Lithia Springs produce results that cannot be equaled elsewhere.

Eastman Springs Company, Box 1215, Benton Harbor, Michigan.

SUMMER CAMPS.

A Boy's Summer

in a sportsman's paradise—Camp Flambeau, on the Wisconsin Chain of Lakes. Tutorial School. Individual athletic training. Baseball league. Canoe trips. Fine fishing. Under supervision of Lake Forest Academy masters. For particulars address

WILLIAM MATHER LEWIS,
Lake Forest, - - - - - - Illinois

HOWE SCHOOL,

HOWE, INDIANA (Endowed)

Summer Camp for Boys in the Beautiful Lake Region of Northern Indiana. Special Tutoring. Opportunity for all outdoor sports and recreations. Ideal country life. Address Box D.
THE REV. J. H. McKENZIE, L. H. D., Rector.

ROCK RIVER MILITARY ACADEMY CAMP AND SUMMER SCHOOL, DIXON, ILL.

Under supervision of Maj. E. B. Floyd and Master of the Academy; 2 hours' school each day, Military Drill, Baseball, Tennis, Swimming and Boating. Ideal summer home for boys. Rate $35.00 per month. Write for Catalog.

THE INTERLAKEN SUMMER CAMP

Opens June first. A Camp of Endeavor, not idleness. Write for details. The Interlaken Inn, La Porte, Indiana. Edward A. Rumely, A. M., President; Raymond Riordon, Superintendent.

CAMP POKEGAMA FOR GIRLS, MERCER, WIS. Fourth season. Limited number. Real Camping. Many educational features. Address Mrs. J. H. Kendrigan, 1502 Tribune Building. Phone Randolph 1098.

KEEWATIN CAMPS FOR BOYS, MERCER, WIS. Boy Scouting Under Regular Army Officer. Separate Lodge for Parents or Young Men. Trip to Winnipeg. Address DIRECTOR, 1502 Tribune Bldg. Phone Randolph 1098.

RESORTS MICHIGAN.

GORGEOUS S... IN COVENT G...

London Theater ... Brilliant Audie... Being of Roya...

RICH TOILETS ...

Ambassador Hammo... to Duke of Conn... George's ...

LONDON, June 26.—One ... nificent spectacles in con... coronation was the comm... tonight in Covent garden, ... which was transformed int... palace wreathed about ... flower.

Those privileged to be ... auditorium will ong remem... scintillating picture, the fr... perfect rose blooms, the ... men and women represent... the world and all the mos... British official and socia... every box and stall.

The king and queen dro... ham palace in a state coac... guards. On their arrival th... received by the chief state c... ed to the royal box, the w... inx.

One Hundred in R...

The royal box consisted o... center grand tier thrown t... 100 seats, nearly all of which ... guests of royal rank.

Flanking the royal box we... boxes, each occupied by 1... of foreign countries in g... and the representatives o... About half the stalls wer... suites of the distinguished ...

In point of picturesque... princes, glittering with je... first, eclipsing the royalti... splendid uniforms.

Special American Ambas... sat in the second row of ... tween the Duke of Connau... Duchess of Hesse, his pl... rendering him conspicuous ...

Mrs. Hammond in C...

Mrs. Hammond sat in the ... the right. She wore a cost... yellow and white diamant... gold lace on the bodice, ... emeralds and diamonds.

Among the other Americ... were Mrs. Mackay, Lady N... Granard, Lady Cheylesm... the Hon. Mrs. Coventry, La... Burns, Lady Speyer, Vis... Mrs. Christie Miller, Mrs. ... Helke, Mrs. Newhouse, an...

The king was in an adm... wore the Order of the Gar... gown was of delicate pin... blue ribband of the garter ... relief. On her bosom were ... Africa, on her head a dia... and a maltese cross.

Queen Escorted by G...

The queen was escorted ... Crown Prince Frederick ... many, and the German e... tered on the arm of his ma...

Although rain again fell d... ered outside Covent gard... arrival and departure of t... the royal visitors.

After the performance ... special envoys and memb... matic corps attended a l... Duke and Duchess of We... venor house.

Renowned artists took ... performance. The progra... scene from the second act ... This was followed by th... Gounod's "Romeo and Ju... act III. of Rossini's "T... ville," and tableau II. of ... "Le Pavillon d'Armide."

Among the artists were ... tini, Tetrazzini, Berat, a... John McCormack, Samma... and Malatesta.

FRENCH CABINET H... CAILLAUX DELA...

Minister of Finance ... Whether or Not He ... Body.

PARIS, June 26.—M. Ca... finance in the Monis cab... quested by President Fa... new ministry, announced ... be unable to give a defi... president before tomorrow.

Leon Bourgeois, former ... the portfolio of foreign ... grounds of ill health and s... Poincare, ex-minister of ... office. M. Poincare agre... matter and answer tomo... his refusal M. Deselves, p... will be asked to take the fo...

In the declaration of the ... ministry, M. Caillaux will ... to hasten the vote on the ... adoption of a new law ... question of delimitations ... duced as soon as possible. ... laux also will urge the ha... reform before vacation.

Austrian Premier ...

VIENNA, June 26.—Ba... who has been premier sin... resigned today as the re... elections. The emperor ... pointed Baron Gautch vo... succeed him. It is said t... listers will retain their po...

DIXON WELCOMED ...

Lord Kinnaird Preside... Tabernacle Greetin... Pastor of Moody ...

LONDON, June 26.—Lo... sided over an enormous ... Metropolitan Tabernacle ... the new pastor, the Rev. A... merly of the Moody chur... eral presentations of book... made to Mr. and Mrs. Di... behalf of the congregatio...

ABBEY UNDER SURG...

American Artist, Mem... Academy, Operated ... Trouble...

[BY CABLE TO THE CHI...

LONDON, June 26.—E... American artist and Roya... just undergone an operati... of the liver. It is stated t... favorable to recovery.

France Honors Exp...

[BY CABLE TO THE CHI...

PARIS, June 26.—Dr. Sve... explorer, has been made a me... of Sciences.

These are the days when your advertising largely determines the volume and profits of your business. Place your ad in

THE TRIBUNE

GORGEOUS SCENE IN COVENT GARDEN

London Theater Filled with Brilliant Audience, 100 Being of Royal Rank.

RICH TOILETS FEATURE.

Ambassador Hammond Sits Next to Duke of Connaught in George's Box.

LONDON, June 26.—One of the most magnificent spectacles in connection with the coronation was the command performance tonight in Covent garden, the interior of which was transformed into a veritable floral palace wreathed about England's fairest flower.

Those privileged to be within the great auditorium will ong remember the gorgeous scintillating picture, the fragrance of 100,000 perfect rose blooms, the noble company of men and women representing the royalty of the world and all the most distinguished in British official and social life, who filled every box and stall.

The king and queen drove from Buckingham palace in a state coach, escorted by life guards. On their arrival their majesties were received by the chief state officers and escorted to the royal box, the whole audience rising.

One Hundred in Royal Box.

The royal box consisted of ten boxes in the center grand tier thrown into one, providing 100 seats, nearly all of which were occupied by guests of royal rank.

Flanking the royal box were two other large boxes, each occupied by 100 representatives of foreign countries in gorgeous uniforms and the representatives of the dominions. About half the stalls were allotted to the suites of the distinguished guests.

In point of picturesque attire the Indian princes, glittering with jewels, were easily first, eclipsing the royalties in their most splendid uniforms.

Special American Ambassador Hammond sat in the second row of the royal box between the Duke of Connaught and the Grand Duchess of Hesse, his plain evening dress rendering him conspicuous by contrast.

Mrs. Hammond in Cloth of Gold.

Mrs. Hammond sat in the diplomatic box to the right. She wore a costume of gold cloth, yellow and white diamante trimming, with gold lace on the bodice. Her jewels were emeralds and diamonds.

Among the other American women present were Mrs. Mackay, Lady Newborough, Lady Granard, Lady Cheylesmore, Lady Cooper, the Hon. Mrs. Coventry, Lady Dufferin, Mrs. Burns, Lady Speyer, Viscountess Parker, Mrs. Christie Miller, Mrs. Van Raalte, Mrs. Helke, Mrs. Newhouse, and Mrs. Singer.

The king was in an admiral's uniform and wore the Order of the Garter. The queen's gown was of delicate pink over which the blue riband of the garter showed in marked relief. On her bosom were the twin stars of Africa, on her head a diamond fleur de lys and a maltese cross.

Queen Escorted by German Prince.

The queen was escorted to the royal box by Crown Prince Frederick William of Germany, and the German crown princess entered on the arm of his majesty.

Although rain again fell dense crowds gathered outside Covent garden to witness the arrival and departure of their majesties and the royal visitors.

After the performance the royal guests, special envoys and members of the diplomatic corps attended a ball given by the Duke and Duchess of Westminster at Grosvenor house.

Renowned artists took part in the gala performance. The program opened with a scene from the second act of Verdi's "Aida." This was followed by the second act of Gounod's "Romeo and Juliet." Then came act III. of Rossini's "The Barber of Seville," and tableau II. of the Russian ballet "Le Pavillon d'Armide."

Among the artists were Mmes. Melba, Destinn, Tetrazzini, Berat, and Kirkby Lunn, John McCormack, Sammarco, Franz, Bassi, and Malatesta.

FRENCH CABINET HANGS FIRE; CAILLAUX DELAYS NAMING IT.

Minister of Finance Not Decided as to Whether or Not He Will Form a New Body.

PARIS, June 26.—M. Caillaux, minister of finance in the Monis cabinet, who was requested by President Fallieres to form a new ministry, announced tonight he would be unable to give a definite answer to the president before tomorrow.

Leon Bourgeois, former premier, declined the portfolio of foreign minister on the grounds of ill health and suggested Raymond Poincare, ex-minister of finance, for that office. M. Poincare agreed to consider the matter and answer tomorrow. In event of his refusal M. Deselves, prefect of the Seine, will be asked to take the foreign office.

In the declaration of the policy of the new ministry, M. Caillaux will ask the chamber to hasten the vote on the budget and for the adoption of a new law settling the vexed question of delimitations, which will be introduced as soon as possible. Finally, M. Caillaux also will urge the hastening of electoral reform before vacation.

Austrian Premier Goes Out.

VIENNA, June 26.—Baron von Bienerth, who has been premier since November, 1908, resigned today as the result of the recent elections. The emperor immediately appointed Baron Gautch von Frankenthurn to succeed him. It is said that the other ministers will retain their portfolios.

DIXON WELCOMED TO LONDON.

Lord Kinnaird Presides at Metropolitan Tabernacle Greeting to Former Pastor of Moody Church.

LONDON, June 26.—Lord Kinnaird presided over an enormous gathering at the Metropolitan Tabernacle tonight to welcome the new pastor, the Rev. Amzi C. Dixon, formerly of the Moody church, Chicago. Several presentations of books and flowers were made to Mr. and Mrs. Dixon by children in behalf of the congregation.

ABBEY UNDER SURGEON'S KNIFE.

American Artist, Member of the Royal Academy, Operated On for Liver Trouble.

[BY CABLE TO THE CHICAGO TRIBUNE.]

LONDON, June 26.—Edwin Abbey, the American artist and Royal academician, has just undergone an operation for an affection of the liver. It is stated that his condition is favorable to recovery.

France Honors Explorer Hedin.

[BY CABLE TO THE CHICAGO TRIBUNE.]

PARIS, June 26.—Dr. Sven Hedin, the Swedish explorer, has been made a member of the Academy of Sciences.

Fete Poster and Girl Who Designed It.

Miss Rebecca Kruttschnitt, daughter of Julius Kruttschnitt, 60 Bellevue place, has drawn one of the posters, which will also be used as a program cover, for the fête champêtre, which is to be given at Ravinia park June 29 and 30 and July 1 by the Arden Shore association, formerly the Gads Hill Encampment association. The poster shows a chorus girl dancing with a clown.

The Northwestern railway will run special trains leaving Chicago at 7:25 p. m. and arriving at Ravinia at 8:05, stopping at Ravenswood, Evanston, Wilmette, and Winnetka.

MORGAN HONORED BY KAISER

Grand Cross of Red Eagle Conferred on American Millionaire

RETURN FOR HISTORIC GIFT.

Autograph Letter of Martin Luther Presented to the Emperor.

KIEL, Germany, June 26.—J. Pierpont Morgan presented Emperor William today with the autograph letter written by Martin Luther to Emperor Charles V., for which the American recently paid $25,500. His majesty forthwith conferred the grand cross of the Order of the Red Eagle on Mr. Morgan.

The letter, which is in Latin, was written in 1521 during the reformer's return journey from the diet at Worms and described the proceedings and defended his attitude. It did not reach the emperor, as its contents were such that no one dared deliver it.

A Florence dealer, representing Mr. Morgan, obtained the epistle at an autograph sale at Leipsic, Saxony, on May 3 last. As soon as it became known that the historic document was to go to America the annoyance of the German public was expressed in many newspaper editorials.

Kaiser Praises Yankee Tars.

Emperor William, who has been giving much attention to the officers of the United States' Atlantic fleet and the visiting yachtsmen during the last few days, made a speech at the state dinner of the Imperial Yacht club tonight.

After a graceful reference to the American naval visitors and yatchsmen he gave a toast "to all true sailors."

Before the banquet the emperor personally presented his prizes to the American winners of the sailing and rowing races in which the warship boats participated on Thursday and Saturday. In the athletic games today the American sailors and the Germans were well matched, each winning four events.

Cable Greetings Exchanged.

Washington, D. C., June 26.—Emperor William of Germany and President Taft today exchanged messages growing out of the visit of the American squadron to Kiel. The emperor in his message said:

"I beg you to accept my best compliments with regard to the fine crew and to the excellent state of efficiency and order which I found on this fine ship. I thank you sincerely for sending this fine squadron to Kiel."

President Taft in his message of reply said: "I greatly appreciate your kind telegram so cordial in its sentiments to the American navy, to whom it is a source of great pride that your imperial majesty honored our admiral by taking luncheon on the Louisiana and inspecting the ship and crew."

MAINE EXPLOSION MYSTERY UNSOLVABLE, SAYS BIXBY.

U. S. Engineer in Charge of Raising of Warship Declares Cause of Blast Will Never Be Known.

Tampa, Fla., June 26.—"The secret of the destruction of the battleship Maine will never be known," said Gen. W. H. Bixby, chief of engineers, in charge of the work of raising the Maine, upon his arrival here today from Havana.

"The destruction to the vessel was such," said Gen. Bixby, "and the deterioration has been so great that it will be impossible to tell whether the ship was blown up from a force within or without.

"The greatest force, however, was from the inside, indicating that the forward magazine had exploded. Whether this was from a sympathetic explosion caused by a torpedo from the outside may forever remain a mystery."

Gen. Bixby says that unless the fragment of a torpedo is found there is no way of connecting some outside agency with the blowing up of the vessel.

CONSUL ROUNDS OUT 25 YEARS.

Netherlands Representative Gets Silver Loving Cup at Luncheon Held in His Honor.

George Birkhoff Jr., yesterday celebrated the twenty-fifth anniversary of his appointment as consul for the Netherlands in Chicago at a luncheon given in his honor at the Grand Pacific hotel. Mr. Birkhoff was presented with a silver loving cup decorated with the Netherlands' coat of arms and his name and title. He received a number of cablegrams of congratulation from his native country.

Illustrated Terminal Folder.

A complete pictorial folder describing the new Passenger Terminal, Chicago and North Western Railway, Chicago, inclosed in envelope ready for mailing, free upon application at ticket offices, 148 South Clark street (Tel. Randolph 4221), Passenger Terminal Bureau of Information (Tels. Main 960 and 960), and 226 West Jackson boulevard.—Adv.

DOCK MEN JOIN SHIP STRIKE

Thousands Walk Out at Liverpool to Aid Seamen.

BOAT OWNERS ARE FIRM.

Many Say They Will Not Yield; Meet for Concerted Action.

[BY CABLE TO THE CHICAGO TRIBUNE.]

LONDON, June 26.—The shipowners have at last realized the necessity for concerted action in view of the growth of the strike. As a result meetings were held today in every affected district for the purpose of deciding upon a line of policy. On the reports from these meetings the federation is expected to base any action that it may take.

It is expected that many firms will indorse the position taken by the shipping owners at Leith, who unanimously agreed that, in view of the condition of the freight market and the competition of foreign shippers, concessions were impossible. They will lay up their ships rather than yield.

The owners at Hull and Goole have taken the same stand. The most serious phase of the strike today was the action of the dockers and transport workers, who went out at many places. Thousands quit at Liverpool. While the walkout is ostensibly in sympathy with the seamen and firemen the men declare that they will themselves demand an advance in wages.

Dockers' Union May Aid Strike.

It is uncertain as yet whether the National Union of Dock Laborers will officially indorse the action of the men in going out. The union is both numerically and financially strong, so that if it gives its countenance to the fight it will be a bitter and costly one.

As it is the shipping business at Liverpool is most seriously hampered. The Nelson line has yielded and has granted to the seamen and the firemen an advance of 10 shillings a month, but the dock workers will not work with them unless they get the advance too.

The officials of the Nelson line believe they will be able to win the dockers over. Several of the company's ships are held up in the meantime, as also are some of those of the Ellermans. Many others are in difficulties, though some are likely to yield.

Liners Not Affected.

The steamship lines which are not included in the federation, such as the Cunard, the White Star, and the Anchor lines, and which have granted advances, are not affected by the new development.

The worst condition prevails at Hull, where the Scandinavian and German daily produce steamships make their entries. Several of them arrived Sunday and today, and it has been found impossible to unload them, although they are laden with butter and perishable provisions.

The buyers appealed to the board of trade to intervene.

RESUME LORDS' VETO FIGHT.

Deadlock Between Commons and Upper Chamber Probably Will Force Creation of 500 New Peers.

LONDON, June 26.—Parliament reassembled today after the coronation recess and the struggle over the veto power of the lords will be immediately resumed.

In the house of lords Lansdowne gave notice of a series of amendments to the veto bill, providing for the exclusion from that measure of bills such as that relating to Irish home rule, for a joint sitting in case of a disagreement between the two houses and for a referendum in other cases.

As it is certain that the government will not accept these amendments if passed another deadlock and eventually the creation of 500 additional peers seems the only outcome unless the lords yield.

CHOLERA IN CONSTANTINOPLE.

Plague Strikes Turkish Capital and Is Reported at Trieste and on Ship at Aden.

[BY CABLE TO THE CHICAGO TRIBUNE.]

PARIS, June 26.—It is announced officially that Constantinople is stricken with cholera, that there is cholera at Trieste, and that it has broken out on board the Austro-Lloyd steamship Oceanic at Aden.

SPAIN ON VERGE OF REVOLT.

Advices in Paris Say Republican Rising May Take Place Any Day in Kingdom.

[BY CABLE TO THE CHICAGO TRIBUNE.]

PARIS, June 26.—Private advices received here from Spain today indicate that the political situation there is threatening in the extreme. It is said that a republican rising may take place any day.

SENATE DEFEATS ROOT AMENDMENT

Canadian Reciprocity Bill in Congress Passes Unscathed Its First Ordeal.

FURTHER FIGHT TO COME.

La Follette Accuses the Newspapers of Ignoring Interests of Farmers.

Washington, D. C., June 26.—The Canadian reciprocity bill emerged from its first ordeal in the senate tonight unscathed.

The Root amendment, proposing a modification of the wood pulp and print paper section of the agreement, was defeated after seven hours of debate by an overwhelming vote.

The friends of the amendment were so satisfied of its defeat that a roll call on the vote was not demanded.

This leaves the reciprocity measure open to the general fight that is to follow for amendment of important provisions of the Payne tariff law.

Senator La Follette announced that he would give to the senate a chance to pass on general tariff amendments for free paper, free lumber, and lumber products, and for reductions in many other schedules.

Senator Clapp announced his intention of offering a free paper amendment later, and other senators gave evidence of their purpose to force from now on a wide consideration of tariff revision.

Senator Root's proposal was to change the house bill by requiring that all Canadian provinces should remove their export restrictions on pulp wood and its products before the reciprocal features of the wood pulp and print paper section of the agreement went into effect."

La Follette Opposes Root Idea.

"I am opposed to this so-called reciprocity legislation as a whole because I believe it is wrong, harmful, and unjustifiable," said Senator La Follette. "If it must pass I want to see it made as nearly perfect as possible. I shall vote against the Root amendment, because I believe it will defeat the purpose of the wood pulp and print paper paragraph of the agreement."

Senator La Follette declared there was no justification for any duty on print paper. He analyzed the figures of the tariff board to show that the best mills in the United States actually produce paper cheaper than the best mills of Canada. To continue a high tariff on paper, he said, was to put a premium on "inefficiency and sloth," and to make the protective tariff "deaden all constructive force" for the development of efficient management.

He criticised the newspapers for having urged the reciprocity measure as a means of getting relief from the oppressive charges of the print paper manufacturers. He said they had joined with the "packers, the railroads, the flour millers," and others who would secure advantages through the passage of the reciprocity bill.

Puts Blame on Newspapers.

"For my own part," he said, "I shall stand for a proposition which will give to the users of print paper a free product. But I contend they are not fairly entitled to that at the sacrifice of any other industry or great class of people. I am sorry they should have joined to sacrifice the agricultural interests in this bill.

"That is the blackest page in the newspaper history of the United States. I regret that that fact must become part of the history of this legislation. But it is a stubborn fact. There is no one who followed the hearings before the finance committee but knows that those who favored the Canadian agreement were given great space; but when the agricultural interests came before the committee, making a great showing of the injury they would suffer—a showing which I consider the most important made before the committee—the news filled but meager space in the great newspapers of the country."

Stone Defends the Press.

"I want to interrupt the senator," said Senator Stone, "not to defend the newspapers but because I think his statement is not quite justified by the facts. The facts as developed show, as I understand them, that far more space was given the anti-reciprocity arguments by the newspapers of the country than was given in favor of reciprocity. I wish simply to put that statement, as representing my judgment of the facts, against the statement of the opinions of the senator from Wisconsin as to the facts, so that his statement may not go unchallenged."

Senator La Follette expressed the belief that other members of the finance committee would side with him in the controversy.

Senator Bristow offered an amendment to the bill making the tariff rate from all parts of the world on printing type and type metal as follows: Type metal, 1¼ cents per pound on the lead contained therein; new types, 15 per cent ad valorem.

WURLITZER
"The Piano Market of Chicago"
Steinway Pianos at the same Reduced Prices
As Advertised by STEINWAY & SONS at their New York store
Prices, $490 and upward
Convenient monthly payments.
The Rudolph Wurlitzer Co.
329 & 331 South Wabash Ave.
(Bet. Jackson and Van Buren)
Knabe Pianos | Chickering Pianos | Steinway Pianos | Apollo Player Pianos

IMPERFECT NOSES
Straightened in 30 Minutes
No Pain. No Bandages
No Delay from Work.
Imperfect Features Corrected. Wrinkles and Blemishes removed. Send 4c stamps for my book in plain envelope.
THE DR. VON BORRIES FACIAL INSTITUTE
126 South State Street, Over Peacock's Jewelry Store
Open till 7:30 p. m. Sun. 10 to 2.

COAL LAND GRABS DEFEATED

Dennett Holds Illegal All of the Cunningham Claims.

VICTORY FOR PINCHOT.

Fisher Approves Decision Which Is Blow to Guggenheims.

Washington, D. C., June 26.—The Cunningham coal claims in Alaska, which were at the bottom of the famous Ballinger-Pinchot controversy, were held illegal today by Fred Dennett, commissioner of the general land office. This disposes of the controversy, as the secretary of the interior, Walter L. Fisher, has approved the findings. There is possible only an appeal to the courts on the law points involved.

The decision practically closes the Alaska coal fields, it being the general impression that owing to their inaccessibility it is impossible to work them successfully under the limitations of the present laws. It is a severe blow to the Morgan-Guggenheim syndicate.

Secretary Fisher has announced his determination to go to congress for new legislation, and this one feature of his work in the department of the interior, if successful, is expected to be the monument to his administration. In all probability a leasing system will be devised if possible along the general lines of the Chicago traction settlement, that line of procedure having appealed to Attorney General Wickersham, who visited Alaska at the request of the president.

Thinks New Laws Needed.

In announcing the decision of the department Secretary Fisher declared that new coal land laws are needed in Alaska if that territory is to be developed properly.

"This is a final decision of the Cunningham claims, so far as the department of the interior is concerned," he said. "Any further proceedings will be merely formal, for the purpose of perfecting the record in case the claimants think there are questions of law which they desire to present to the courts.

"It is the intention of the department to proceed at once to a final determination of all the remaining Alaska coal claims so far as this can properly be done."

Findings Made by Dennett.

Commissioner Dennett, in his decision holding the claims subject to cancellation on the charge of fraud, declares that each of the thirty-three entries was allowed improperly because of fatal defects apparent on their face. He asserts that the government conclusively established the charges brought against the claimants and that there is no doubt that an agreement existed, in violation of law.

The thirty-three claims covered 5,250 acres. The value of the land has been estimated high in the millions. The coal embraced is said to be among the best in the world.

Guggenheim Sees Business Peril.

New York, June 26.—Daniel Guggenheim, head of the Guggenheim family, refused to discuss the Cunningham claims decision tonight, but expressed his opinion of business conditions in the United States.

"At the time when we ought to be enjoying the greatest prosperity of any country in the world," he said, "we are the laughing stock of all European economists because every so-called captain of industry is supposed to be liable to criminal prosecution.

"During the last two years we have been and now are doing not to exceed from 60 to 70 per cent of our actual business capacity. This is because officers of large corporations do not know where they stand."

Perhaps nobody in the country was better pleased with the final disposition of the Cunningham claims than Gifford Pinchot.

"The cancellation of the claims," he said here today, "is proof, given by the administration itself, that the fight made against it to prevent coal monopoly in Alaska was not only successful but necessary and right. This victory assures the cancellation of multitudes of other fraudulent claims in Alaska."

Finest Trout Streams in the World in Colorado
Their icy, swift-running waters breed gamy little speckled beauties that offer real sport to the fisherman, acute delight to his palate.
No Need to Rough It
In most cases Colorado's fishing waters are within easy reach of comfortable little towns or ranch houses, where living accommodations are good and life is pleasant.
One night on the
Denver Special
takes you to this great vacation country. Leaves Chicago daily at 6.05 p. m.
Special round-trip fare from Chicago $30—on sale June 1 to September 30, inclusive; final return limit October 31.
Choice of standard or tourist sleepers.
Union Pacific
Standard Road of the West
Protected by Electric Block Signals
Another fine train makes the trip daily—the Colorado Express.
Best roadbed—up-to-date equipment—excellent dining cars on all trains.
For reservations and all information call on or address
W. G. NEIMYER, G. A.
73 W. Jackson Blvd.
Chicago, Ill.
P. S.—The Union Pacific is the new and direct line to Yellowstone National Park. Ask us about our All-Expense Tours. (197)

Service and *efficiency* are the watch-words of the hour. A steady and undivided regard for both has made the Woods Electric the *standard electric pleasure car of the world.*
It is *more* than a *pleasure* car. It is a general utility car for the whole family. It saves time, saves money and promotes pleasure and health. And when the hour arrives for the discharge of social obligations, it is the *correct social vehicle.*

Fourteen years of experience have shown us how to build these cars so they will last. Come down to the factory and see them built, then *you will know why* they last six and seven and even ten years.
Solid rubber tires—*always and forever.*
Woods Motor Vehicle Co.
Factory and Salesroom
Calumet, Cottage Grove and 25th St.
Our Own Garages at Evanston and Highland Park

Colorado Rockies
Dozens of interesting places to visit—Pike's Peak, Estes Park, Colorado Springs, Manitou, Royal Gorge, Glenwood Springs, Denver
Dozens of things to do—mountain climbing, trout fishing, bear hunting, golfing, polo and autoing; or just saunter around and get tanned.
Two weeks in the cool, invigorating Colorado air will give you a new lease of life.
Low-fare, round-trip excursions all summer.
You will enjoy reading "A Colorado Summer."
Grand Canyon of Arizona
Miles wide, a mile deep, and painted like a sunset. En route visit the Indian pueblos of New Mexico and Arizona, and spend a day in the Petrified Forest of Arizona.
El Tovar hotel, under management of Fred Harvey, looks after you when at the Grand Canyon. As much like a country club as a hotel can be.
Stop off here on your way to California. A Pullman to the rim.
You will enjoy reading "Titan of Chasms."
Summer Excursions
Santa Fe
Write for our illustrated Summer travel books and train folders.
G. T. Gunsip, Gen. Agt. 68 W. Adams St. (Old No. 109) Chicago
Yosemite Valley
Beyond a doubt the loveliest of mountain valleys.
In the cool Sierras of California, a mile above the sea, rimmed by sheer cliffs, thousands of feet high.
Can you imagine a more delightful vacation than camping among its giant redwoods?
Low-fare summer excursions. A side trip from the California Limited.
You will enjoy reading "Yosemite Valley."
California Seashore
Bathe in the blue Pacific and try deep-sea fishing.
Or perhaps you may enjoy golf, tennis or motoring more. California maintains miles of smooth dustless roads. Magnificent resort hotels and comfortable "tent cities."
It's cool along the coast all summer.
Low-fare summer excursions. Ever try the California Limited?
You will enjoy reading "To California over the Santa Fe Trail."

Vacation Land
Get away from the heat of the city to the cool of the Lakes of Wisconsin and Minnesota. There are located scores of ideal Summer Resorts where you can enjoy sailing, bathing, fishing and many other forms of out-door sports. These resorts are best reached by the lines of the
Chicago, Milwaukee & St. Paul Railway
Send for descriptive literature giving hotel & boarding house rates, railroad fares, etc.
Tickets: 52 W. Adams Street and Union Passenger Station, Chicago

Let Tribune Ads Increase Your Sales

News of the Society World.

Hazel Ford's Engagement Announced at a Dinner.

MR. AND MRS. CHARLES E. FORD, 4623 Drexel boulevard, announce the engagement of their daughter, Hazel, to Joseph Stephen Wilson. The announcement was made at a dinner given last evening by Mr. and Mrs. Ford at their residence. No date is set for the wedding.

The marriage of Miss Edith Monica Graham, daughter of Mrs. Mary E. Graham of Riverside, to Walter Allen Stults of Evanston took place at 1 o'clock yesterday in the Cathedral of SS. Peter and Paul, the Rev. R. O. Cooper, rector of Riverside Episcopal church, officiating. There were no bridal attendants. The bride wore a traveling suit of white broadcloth with a white hat and carried a shower bouquet of lilies of the valley. A wedding breakfast at the Blackstone followed the ceremony. Mr. and Mrs. Stults will make their home in Evanston.

The marriage of Miss Frances Otton, daughter of Mr. and Mrs. Edmund George Otton, 6116 Kimbark avenue, to Rowland Rawson will take place at high noon today in Christ Episcopal church, Woodlawn avenue and Sixty-fifth street, the Rev. Herbert Young officiating.

Miss Martha Sparrow will serve as maid of honor and the bride's only attendant. Howard Green will be best man and the ushers will be Edmund George Otton Jr., a brother of the bride, and Wilfred Rawson, a brother of the bridegroom.

The bride will wear a gown of white embroidered marquisette over white satin. She will wear a Juliet cap of white lace held in place by a wreath of orange blossoms, and she will carry a shower bouquet of white sweet peas. The maid of honor will wear pink chiffon over pink satin, with a cap of white lace, and she will carry pink sweet peas.

Following the ceremony there will be a wedding breakfast for the two families at the residence of the bride's parents. Mr. and Mrs. Rawson will be at home after Sept. 1 at 746 Seventy-seventh street.

The marriage of Miss Isabel Arbuckle Maclear, daughter of Mr. and Mrs. William H. Maclear, 742 Michigan avenue, Evanston, to Ellis L. Nelson of Montreal took place last evening at 8 o'clock at the residence of the bride's parents, the Rev. A. S. Clark officiating. Mrs. William H. Melilin was matron of honor and the only bridemaid was Miss Louise Funkhouser of Evanston. The bride's sister, Miss Mary Maclear, was maid of honor and little Elinor Smith acted as flower maid. Charles Nelson was best man for his brother.

The bride wore a gown of white satin draped with Venetian point and trimmed with pearls. She carried a shower bouquet of bride's roses and white sweet peas. The matron of honor wore her wedding gown of hite satin and duchess lace and the maid of honor ore green satin velled in white marquisette. The bridemaid wore a gown of white lingerie made over white satin, and all three of the bride's attendants carried arm bouquets of marguerites and asparagus fern. Mr. and Mrs. Nelson went east for their wedding journey and will reside in Montreal.

Miss Dorothy Fessenden, daughter of Mrs. Benjamin Fessenden of Highland Park, who has been traveling in the Philippines and the orient since last fall, has sailed for home with her sister, Mrs. Robert Peck, and will arrive in San Francisco July 14. They will come direct to Chicago for the summer.

Mrs. W. M. Allister, 331 Davis street, Evanston, has as her guests wher two nieces, Miss Carol and Miss Miriam Thompson of Warrenton, Va.

Mrs. John T. Montgomery, 1636 Chicago avenue, Evanston, has gone to Michelinda, Mich., to spend the summer.

Mrs. Nicholas Martin, 3639 Grand boulevard, and Miss Anne Martin will return home today after attending a house party at Lake Geneva. Miss Martin will leave soon for the east to spend the summer.

Mr. and Mrs. David Spencer Wegg, 16 East Ontario street, sailed from Montreal for Europe Saturday. Their son, David Spencer Wegg Jr., will join them next month and travel with them until September, when he returns for his senior year at Cornell.

Miss Josephine McKey, daughter of Mr. and Mrs. William D. McKey, 5114 Kimbark avenue, who is a senior at Smith college, is at home for her vacation.

Mr. and Mrs. Charles Schoenfeld, 4026 Lexington avenue, announce the engagement of their daughter, Emma Marie, to Arthur Koeppe, son of Mr. and Mrs. William Koeppe, 2733 Flournoy street.

Mrs. Horace L. Brand, 533 Wellington avenue, who has been visiting in Washington and Atlantic City, has returned home.

The marriage of Miss Elizabeth Corinne Flaherty, daughter of Mr. and Mrs. John Flaherty, to Alfred D. Riley will take place tomorrow evening at 5:30 o'clock in Nativity Roman Catholic church. The Rev. J. Flaherty will read the service. The bride will be attended by

Miss Gertrude Crane, daughter of Mr. and Mrs. James C. Crane, 2629 Hampden court, will be married tomorrow afternoon to James Hayes Gately at St. Clements church. Miss Lillian Crane will be her sister's only attendant and Frank A. Miller will serve as best man. The service will be read at 5 o'clock.

Miss Katherine Dagnen as maid of honor. Ernst D. Riley, brother of the bridegroom, will act as best man. After the ceremony a reception will be held at the residence of the bride's parents, 3336 Lowe avenue. Mr. and Mrs. Riley will be at home at 6231 Vincennes avenue after Sept. 1.

Mr. and Mrs. Moses Wentworth, 1240 Lake Shore drive, with their son, Hunt Wentworth, have gone to attend the Harvard boat races tomorrow at New London, Conn. John Wentworth is on the freshman crew. On their return they will go to Forest Lodge, Mich., to open their home there.

Mr. and Mrs. John A. Spoor and daughter, Miss Carol Spoor, who have been traveling in Europe for several months, will return in July to open their summer residence at Pittsfield, Mass., on the west shore of Onota lake.

Mr. and Mrs. A. O. Faulkner of Park Hill, Lincoln, Neb., announce the engagement of their daughter, Cora May, to John Wentworth Beaubien of Austin.

Mr. and Mrs. George E. Rickords and Frank E. Rickords are among those sailing tomorrow on the Franconia from Boston for Liverpool.

Mr. and Mrs. A. O. Simpson, 3232 Michigan avenue, have gone to Los Angeles, Cal., accompaniesd by their son, Steven B. Simpson. They will remain two months.

* *

Meetings and Entertainments.

ARBOREAL CLASS of the West End Women's club will meet Friday morning at the Garfield park refectory.

CATHOLIC WOMAN'S Vacation club will open its clubhouse in South Haven, Mich., July 1 to 4. It will be known as the Rosemary villa.

CHICAGO CHIEF RANGERS of the Woman's Catholic Order of Foresters will entertain the women delegates of the National Catholic Educational Association of America at their convention, which will be held in Chicago June 27-29.

JEWISH CONSUMPTIVES' RELIEF society will give a luncheon and hold a meeting at the Lincoln park refectory on Thursday, June 29, at 1:30 p. m.

NEW SOCIETY of Chicago will hold a business meeting and smoker in the German grillroom at the La Salle hotel Thursday evening. The organization of the society will be completed at this meeting. G. S. Fernald, general attorney for the Pullman company, will speak.

SOUTHERN CLUB of Chicago wil hold its annua picnic and dance today at the Washington park refectory.

WILLING WORKERS will give a whist party Wednesday afternoon at 2 o'clock in the parlors of the Auditorium hotel.

Theaters.

A Quiet Evening with "Dear Old Billy."

"DEAR OLD BILLY."
A farce in three acts by W. H. Risque. Played in Chicago at the Whitney Opera house, June 26, 1911, by
WILLIAM HAWTREY
and his company with the following cast of characters:

Perks	Richie Ling
Spencer	Harry Redding
Crook	E. H. Kelly
Barlow	George Stuart Christie
Walker	Frank Shannon
Mrs. Mullis	Miss Jane Burby
Millie	Miss Muriel Starr
Mrs. Smith	Miss Laura Clement
Mrs. Barlow	Miss Esther Bissett
Pattie	Miss Cassie Jamason
William Smith	William Hawtrey

BY PERCY HAMMOND.

MR. HAWTREY and his associates did the best they could for "Dear Old Billy" at the Whitney last evening, but a reciprocal inclination was lacking in "Dear Old Billy." The trouble seemed to be that the "adipose humors" of the farce did not respond to the very expert treatment of the players and so the night wore along somewhat moodily and altogether aimlessly until near the finish when an old time situation, sharply acted, afforded provocation for laughter and applause. A considerable degree of critical magnanimity, however, may be due to any temerarious gentleman of the theater who will spend his money to provide us with entertainment in this sparse and ill-favored season of the indoor drama. Thus, with the mild caution that "Dear Old Billy" is not the hilarious thing it ought to be, one may say with safety that it is among the four or five best plays now available in Chicago.

One may proceed even further and pronounce it an admirable opportunity to observe much dexterous and effective farcical acting. Mr. Hawtrey himself, whose flexibility interferes not at all with his certainty in playing, has the droll character of an ingenuous old gentleman, distraught by the amorous attentions of a number of pretty women. He has been the obedient serf of a domineering wife for many years and is seeking surcease at the seashore when he is attacked on all sides by feminine bewilderments. This results, of course, in subsequent distress caused by his pursuing wife and the angry masculine admirers of the ladies involved. Mr. Hawtrey thus has many chances for the display of his quaint comedy—the simulation of comic perplexity and despair, together with an occasional note of funny acerbity, and, once, a delicious bit of pathos which did not pass unnoticed by the care-free audience. It is a facile example of playing and one quite worthy of Mr. Hawtrey's past.

Some months ago Miss Muriel Starr, awed perhaps by the saturnine influence of Mr. Wilton Lackaye, of whose company she was the leading woman, exhibited here a method very correct and very stilted and very sweet, and as a result afflicted an already much afflicted entertainment. Last evening, however, as the leading woman of Mr. Hawtry's company, she appeared without oral or other affectations and went blithely through the farce without a single annoying note. The tendency toward superelegance of speech was curbed into a delightful manner of enunciation, and, aided by beauty and personal charm, the performance of the rôle was faultless. Miss Starr was Mr. Hawtrey's ward and it was her function in the play to have her arm around Mr. Hawtrey every time his wife appeared on the scene.

Then there was a delightful English girl, Miss Esther Bissett, impersonating a bride with a jealous husband, who became visible whenever she was engaged in innocently caressing the harmless Mr. Hawtrey. Miss Bissert employed a fascinating seriousness as this attractive minx, and her beauty, too, had much to do with overcoming the sedative nature of the play. Angry husbands and lovers were earnestly and deftly performed by Mr. Richie Ling, Mr. Harry Redding, and Mr. G. S. Christie. At the risk of becoming a monotonous encomiast, one must proceed to say that Miss Cassie Jamason was most winning as a different sort of farcical maid, and that Miss Jane Burby likewise was skillfully engaging as the hostess of Mr. Hawtrey's lively lodgings.

But every part was well acted, as it needed to be to make "Dear Old Billy" at all bearable. Another nice thing about the piece was its innocence, which belied the unpromising pseudonym of its author. It was not "tinct with cinnamon"—or any other spice, for the matter of that. Just a mediocre conglomeration of uningenious situations, most interesting to those who care to observe deft farceurs operating under difficulties.

Lillian Russell's Beauty Secrets

Note:—Miss Russell will be glad to answer any question pertaining to womanly beauty. For years she has been a student of the art and is, as every one knows, a wonderful illustration of what her methods will accomplish. Miss Russell has no affiliation with any special or professional beauty regime. She will talk and advise you of her experience just as a woman would to another woman friend. Write to her freely. She has agreed to tell the readers of The Tribune all the secrets of her toilet and give them all her tonic and cosmetic recipes, and more than any other American woman, Lillian Russell can tell what every woman should know who wishes to be beautiful. Those desiring a personal reply from Miss Russell should be particular to inclose an envelope properly stamped and addressed.

Start from the Foundation.

BY LILLIAN RUSSELL

THE foundation of all physical beauty is cleanliness.

Of course, you will remark, "there is no need to tell me that." My dear woman, I am not telling it to you, but to "your sister, your cousin, and your aunts," and let me just whisper it in your ear, a great many of these sisters, cousins, and aunts are not personally clean. There is something radically wrong with the mental powers of the healthy person who enjoys the enlightenment of civilization and yet refuses intimate acquaintance with soap and water. It is expected that the ignorant will be dirty, but the intelligent man or woman who in this age of bathtubs and Turkish bath houses elects to be unclean deserves ostracism.

I sometimes think that many women are unclean because they are indolent. They would rather lie around in a slovenly loose gown and read a novel and eat candy than take that time to make themselves clean.

There is no disgrace in spending much time each day over one's toilet. Suppose we owned a race horse that was capable of earning us as much during the year as we are capable of earning ourselves, would the hours we spent on its grooming be considered wasted? No; not a bit of it. Yet every day we see hundreds of women with dirty heads of hair, discolored teeth, faces full of blackheads, ugly rough elbows, and blackened finger nails—and these women will say that they have no time to take care of themselves. These women will put powder over the blackheads, redden the lips that disclose ugly teeth, and unbare the brown elbows unblushingly. They will spend countless hours fixing up some frivoling bit of finery with which to charm, all the while neglecting one physical charm that every and any woman may have if she desire it.

While we are the cleanest nation on earth—a fact which even the English, notwithstanding their boast in this regard, have learned from the recent inquiries for "rooms with a bath" from the thousands of tourists who are invading London for the coronation, yet there is still a chance for great improvement, as a short ride in a crowded car or a visit to any room where many people are congregated will attest. It seems almost unbelievable that there are people in America who never bathe—who, in fact, believe it detrimental to health. This is nevertheless the case, as can be testified from a personal experience.

A few years ago, in the great smoky mountains of Tennessee, a tiny child was found dying of pneumonia. The poor little thing had been ill for a week, but its day clothing, including its stockings and shoes, had not been taken off during that time for fear it might take more cold. The baby was dirty, burning up with fever, and uncomfortable, and it was suggested that its clothes be taken off and the child be put into a hot water and alcohol bath, and then a clean night dress put on.

"Do you want to kill the young 'un?" asked an old crone who seemed to have had the nursing of the child in charge.

"No," was the answer, "but if the child could be made to perspire it would help it much."

"I think it'll kill it," she said emphatically. "I've had eight young 'uns and they all lived to get married—and if 'ary a one of 'em has ever been washed all over, I don't know it."

The poor little baby died during the afternoon, and as its clothes were removed it was very evident that the first bath was given the frail body as it was prepared for its last sleep.

Bathing, like everything else, may be carried to excess, but the majority err in the opposite direction. A daily bath cannot be too strongly urged, but, if this is impossible, then as often as one can. The bath may be at the temperature most agreeable—the most refreshing and invigorating to the system. It is the least expensive and the most potent promoter of comeliness known to science.

I am not a great believer in the cold shower. A bath the temperature of the room I have found quite as stimulating to me, but for cleanliness one must have hot water, plenty of soap, and then—"scrub."

Do not be afraid to use a fairly stiff brush upon your flesh. You will find after using one that your skin is like a beautiful piece of wood that grows more beautiful the more it is polished.

One can take a hot bath with a cooler shower in about ten minutes, and surely no woman is not able to spend this much time in keeping herself in good working order as well as making herself more attractive to look at.

After a bath, if you wish skin of satin, take great handfuls of common laundry starch and rub over your body while it is wet and then wipe with a Turkish towel.

Do not forget that your mind must be as clean as your body if you would be truly beautiful. Dust out of your brain all uncharitable thoughts. Do not harbor any foolish little worries. Remember, only the self-centered woman is sensitive and no one should have the power to hurt your self-respect.

Later I will give a number of baths which are necessary remedies for certain beauty ills, also the proper furnishing of a bathroom, for until one has the right foundation of cleanliness in mind and body one may not hope to build a structure that will be beautiful.

Remember—If cleanliness is next to godliness, you also always find it in beauty's embrace.

Lillian Russell

Lillian Russell's Answers to Her Inquirers

E. H.: It is extremely hard to reduce one's flesh. I know it because I have done it. It is a long, tedious operation and one cannot do anything else at the time. Diet and exercise are the only things that one can use with any degree of satisfaction and success. If you will send me a stamped, self-addressed letter I will send you my dietary and also my rolling exercises. If you will put on a heavy sweater that will come well over your hips while you are going about your house in the morning so that you will perspire copiously and then bathe in water in which a handful of washing soda has been allowed to dissolve, taking a cool shower afterward, you will find this helps. The milk diet which I have recommended to Mrs. B. C., if persisted in, using skim milk and taking nothing else into your stomach except water, will clear your complexion, put your liver in proper working order, and reduce your flesh.

A. L.: Am sending you by mail a simple method of filling the hollows in the neck. I do not believe very much in taking internal medicine for developing the bust. More can be done by massage, which should always be lightly performed, and with a circular upward motion. Nothing is better than cocoa butter. Deep breathing exercise which I am sending you by mail is also good for development of the bust. Singing is especially fine. You never have known a great singer who has not a well developed bust, neck, and shoulders.

MABEL: Women who do a great deal of walking, or whose work requires constant standing on the feet, find it helpful to apply cold cream plentifully at night, putting on thin white stockings to keep the feet from soiling the bed. You should have at least three pairs of shoes and wear them on successive days, and indulge in a fresh pair of stockings each morning. Do not keep your feet immersed in water as it makes them tender. The washing they receive when you take your daily bath is quite sufficient and the oil bath at night you will find much more comforting than washing. The woman who habitually puts her feet in hot water from ten minutes to a half hour each day is the best customer a chiropodist can have.

Y. M.: Hands wrinkle because they are washed too frequently in soap and water. It is much easier to keep your hands in good shape than to bring them back to beauty after they have once grown old and wrinkled. You must massage your hands with a good skin food at bed time, at least once or twice a week, and oftener if possible. If you will send me a stamped envelope with your address, asking for it, I will send you a fine skin food formula and also a hand lotion. Equal portions of oatmeal, cornmeal, and bran are excellent to use instead of soap for cleansing the hand. If you moisten this mixture with sour milk or buttermilk instead of water the results will even be better.

M. A. L.: The best exercises I know in the way of outdoor sports for sluggish liver are tennis, golf, and swimming, as well as horseback riding. The old saying, "The outside of a horse is good for the inside of man" is excellent advice and applies to women as well. Fresh fruits and vegetables are not to be neglected. In the meanwhile take a liver regulator when needed, as an active liver means health and clearness of complexion besides other blessings too numerous to mention.

GOLDEN LOCKS: Too much sun on the scalp has the same effect it would have upon the face; it also fades and dries the hair. Therefore wear a hat. Give your hair a sun bath a half hour each day so that the hair can blow loose and exercise and be aired. Use the juice of a lemon in the water in which you rinse the hair. Eggs are all right for shampoo; there is nothing better. If you use them break six or eight into a funnel one at a time and break the yoke with the finger just sufficiently for it to go into a wide mouthed bottle. Wet your hair with warm water—not hot, unless you don't mind scrambled eggs among the gold; now rub the eggs well into the scalp with finger tips, washing out with warm water and using more eggs until they are all used. To rinse use a spray if you have one; if not, pour pitcher after pitcher full of warm water over your head, rubbing so that every bit of the froth is carried away. When you think you have used enough begin all over again, for you cannot rinse too thoroughly. Dry by massaging with hot towels and brushing.

HAZEL: If you will send me a self-addressed, stamped letter asking me for it I will send you my formula for freckle lotion. For your tanned neck peroxide of hydrogen put on night and morning will help very much. Be careful not to get it into your hair, because it will bleach that also.

Vaudeville Gossip.

Hot Weather Vaudeville.

BY RICHARD HENRY LITTLE.

WITH all due respect to Miss Rose Coghlan and company, the headliner on this week's bill at the Majestic theter, it must be set down that Abe Jacobs was the best thing on the program yesterday afternoon. For one thing Abe didn't appear in the full view of the footlights when putting on his act and you couldn't see him sweating through his grease paint, always an unpleasant reminder of what a real hot spell we are now enjoying. Yesterday was the hottest day thus far this year in the theater and criticism of actors who come forth and dance and sing until their clothes look like wet bath towels should be prohibited by statute.

The attention of Mr. Andrew Carnegie when making up his list of hero medals for the ensuing year is called respectfully to all the deserving persons who appeared at the Majestic yesterday afternoon. The audience was too warm to risk any extra exertion by applauding and besides the operation of clapping the hands briskly together involves laying down the fan and this was a dire catastrophe which was not to be thought of for a moment. So when anything especially meritorious happened those in front merely wagged their fans the faster. This was applause of a kind, but not of the sort that gladdens the heart of the actor, because it is not heard behind the scenes and written down by the stage manager in his report of how the various acts were received.

Some of the vaudeville persons grew peevish because the puns and jokes that were wont to set Kansas City in a roar and bring the audience at Cheyenne, Wyo., out of its seats died an awful death. Mr. J. Francis Dooley grew so peevish that, after he had released a joke that had been good for a laugh ever since he first tried it out ten years ago, he would stop and say, "Think it over, it's funny, think it over," and one Butler Haviland grew quite angry at the apathetic attitude of the audience and dropped impromptu remarks to the effect that he would write the jokes out and pass them around for careful study and investigation. Here is a sample of Butler's jokes that did not arouse a laugh: "So you say bright people come from Englewood? Why, yes, that's right, and the brighter they are——" and so forth. Believe us, Butler, it was not the heat that prevented the audience from laughing at that joke yesterday. It was the statute of limitation.

The esteemed Mr. Jacobs' contribution to the gayety of the occasion was a reproduction of famous paintings with the figures portrayed by living models. The paintings that formed the backgrounds of the pictures were much better done than in any similar representations and the models unusually pretty and graceful. The great charm of the pictures and the thing that chiefly distinguished them from other portrayals in which models form the most conspicuous part was in the lighting, which, of course, was handled by Mr. A. Jacobs personally, and as he is a master in this craft, the effect was pleasing in the extreme. Nine pictures were shown, the most attractive being "The Gleaners," by Millet; the "Sirens," by Thuman; Koch's "Waiting for the Boatman," and "The Spirit of '76," by Willard.

Miss Rose Coghlan, whose name leads all the rest and is printed in extra large blackfaced type on the program this week, gave a little playlet which was the audience's idea of nothing to get particularly excited about in hot weather.

Still, Miss Coghlan did nobly. It must be trying for a real stout lady to romp lightly around the stage and discover a long lost daughter and weep at her, and then defy a villain afflicted with the St. Vitus dance, on a distressingly torrid day. In Miss Coghlan's sketch she plays the part of Mrs. Sheldon, a great actress whose dressing room is invaded by a stage struck young woman who comes to pay adoration to the actress lady.

Mrs. Sheldon enters and the stage struck young person gushes, and Mrs. Sheldon weeps to think that she once had a little daughter, who must now be about the age of her young visitor. Alas, her cruel husband cast her out y'ars and y'ars ago and took her little daughter away from her. Then the actress lady discovers that this very girl is her long lost daughter. She was so pleased at finding her that she said she was never going to be so careless and mislay her again.

Then enters father, the villain. The long lost daughter is put outside without being told that the great actress is her mamma, and the villain, who should have been a "turkey trot" dancer instead of a villain, because he is so perniciously active, pranced nervously about the stage and said he could shower millions and millions of dollars on daughter, while what could mother, who was naught but a play actress with a road show, do for such a brilliant, beautiful child?

Father allowed that he was just about to buy a duke or a king for daughter, but it would be all off if the royal circles of Europe discovered that the lady was the daughter of a common actor person. The actress lady looked up with her grease paint flowing in Diamond dyed rivulets down her face and said that though she were but an actress on the stage she was a mother, when all was said and done, and that she would take her child back to her bosom—and she had some bosom.

But father again pointed out that money was a very nice thing for a young woman who had a cultivated taste for champagne and tailor made hobble suits, and the great actress said that then the che-ild should never know, and to take her away; however, she would give her a last kiss before she went. Which was then done, and the villain said, "Ha ha," and shooed his daughter out and "ha ha'ed" once more for good luck, and the curtain came down.

Then we had W. H. Murphy and Blanche Nicols, who burlesqued poor old "Uncle Tom's Cabin," and the audience forgot a little about the weather and laughed right out loud several times.

Woman and Her Interests.

Saving Honeymoon Expenses.

BY LAURA JEAN LIBBEY.

[Copyright: 1911: By Laura Jean Libbey.]

It is wise for a newly wedded couple to begin the new life economically, but it is poor economy to save wedding expenses by going among his relatives or friends.

The experience is usually trying for the bride. The first week of the honeymoon is to be passed at his Uncle John's. She alights from the train, tired and travel stained, wishing with all her might that she could freshen up a bit before she is obliged to meet the family. But this expectancy melts into thin air when she sees them all on the porch as the carriage rolls up the walk.

She is no judge of human nature, but she takes in at the first wistful, eager glance that uncle is genial, from his broad, smiling, open countenance. She is sure, even before her young husband informs her of the fact, that the thin, angular woman, with her hair combed uncompromisingly back, is his wife, Aunt Hester.

The peering little old lady to the right of her is her maiden sister, and the girl with her nose tilted high in the air is the daughter in the family, while the man with the red hair, looking from under his hat, which is pulled down over his eyes, is certainly Cousin "Cy."

Uncle John's welcome is kindly enough. His wife seems a trifle frostbitten. Her sister greets her with the information: "We were so surprised to hear about Nephy's marriage, and that he was bringing you right here. We had just packed our trunks for a few weeks' stay at the seaside, but, of course, we had to unpack them again."

The young girl sighs audibly, while Cousin Cy shifts uneasily from one foot to the other.

"No doubt you had your dinner at the railway station?" remarks Hester. They hadn't, but the young bride would not own up to the fact that she is hungry.

"We start in getting the dinner for the farmhands in about two hours from now," said Cousin.

While this is going on the daughter of the family is taking in the cut of her coat and the style of her hat, and counting the roses on it. Uncle John suggests that maybe they'd like a glass of cool buttermilk. The poor little bride could have blesed him for it. The new made hubby is so full of happiness that he has almost cut out eating entirely.

The young girl suggests that maybe she'd like to go to her room to remove her wraps.

The bride knows that she has a yearning desire to see what her dress is like under her coat.

"The hired girl took herself off yesterday," remarks Hester, ungraciously, "so we have to do all the work ourselves. I tell you, we notice it when there's one hand short, and it comes to shelling peas, peeling the vegetables, and so on."

"Could I be of any help?" asks the bride, seeing, as in a glass darkly, a week of hard domestic work ahead of her. She is used to doing housework at home, certainly, but if there is one time in her life that she feels should be given over to a joyous holiday it is her honeymoon time. She never expects to be married but once.

"It would be a fine idea," chimes in the cousin. "For my part, I don't see how a person can content themselves to loll around doing nothing."

With an iron will she keeps back her tears. She is glad the girl was called away downstairs just then, or she would have heard her sob outright. Hubby had given her her choice as to where they should spend their honeymoon. She had chosen the way that seemed wisest and best from the viewpoint of economy. She sees her mistake at once.

She remains in her room so long that she was quite sure they had forgotten all about her. Nothing remains for her to do but to go down again. As she approaches she hears Uncle John and his wife in the midst of a heated confab. Hearing her own name, she hesitates as to whether to approach or retreat. She remembers the old adage that "listeners never hear any good of themselves."

The bride creeps back to her room. Hubby appears later saying: "I've just got a telegram that calls us away, dearie." He could not understand why she threw her arms about him, hugged and kissed him, laughing and crying in the same breath. It cost him a great deal at the summer resort where they spent their honeymoon, but THEY WERE HAPPY.

* *

She Has Two Beaux.

"Dear Miss Libbey: There are two men attentive to me and I am positive both are serious in their intentions. I am 20 and one of the men is about twice my age, while the other is only a few years my senior. My family prefer the latter on the ground that a girl so young ought not to marry a man so much older than herself. While I am fond of the younger, I am positive my love for the older is more sincere and that I would always be true to him in spite of the great difference in our ages. I can't keep on encouraging both of them. What is the best step to take?

"JENNIE R."

If you are sure you love the older man more than you do the younger fellow, encourage him. You, not your family, will have to live with the man you marry.

* *

Here's a Difficult Case.

"Dear Miss Libbey: How is it possible to regain a person's affection by the indifferent method when you are so crazy about the person that you can't leave them alone? This is my case exactly. After a full determination to see how much she cares by waiting for her to make the next move I find myself calling her up or writing to her or going to see her, all my resolves to be indifferent to the contrary. So the whole scheme falls down. She knows she's got me and so realizes that she doesn't need to do anything about it. It is against my nature to stoop to these 'high school' methods of courtship because I have always believed that if you like a person or love a person you should show it, not carry out a series of flirtations the object of which seems to be to keep the other person guessing as to what you think of them. But, to be honest about it, it does not work in my case, and the disinterested method does not work, so what's to be done? I love her, but she doesn't realize it.

"CREME YVETTE."

The only way it is possible is to make up your mind that you are going to conquer and acquire character by forcing yourself to stand by your decision. If she doesn't realize that you love her after you have told her of your love, the best plan to make her realize it is to keep away from her for a couple of weeks or so until she realizes that she misses you.

* *

Claude Has Trouble.

"Dear Miss Libbey: I am 23 and in love with a girl about my own age. As her mother objects, and my folks object also, the only way we can get to go together is by meeting at different places. Please advise me what I should do, because I feel as though I could not get along without this dear little girl. While I am with this girl she seems to think the world of me, but while with others talks and says mean things about me. CLAUDE."

You seem to be in hard lines, Claude. Any girl who will talk about you and make fun of you isn't worth considering. What are the objections offered against you two going about together? There is usually some good reason. Try to find out what they are.

* *

She's Fickle.

"Dear Miss Libbey: I have been engaged to a young man a few years my senior for the last year. He has been good to me, and I think more of him than any other man. But at times I feel as if I never care to marry any one. He has different ideas in many lines than I have, and I feel at times as if we might not get along together. I am much worried about it. I have told him how I feel, but it does not change his love for me at all. At times I feel I simply cannot live without him. When he is with me I adore him. I know he loves me. M. K."

You seem to be fickle. If you are not able to decide in regard to the man, give him up. Don't be bothering either the man or yourself with your unreasonableness.

* *

Another Girl in the Case.

"Dear Miss Libbey: I am about 20 and belong to church. I do not dance. I have been talking to a boy for about four months, and he seemed to love me dearly, and I loved him. Another girl has taken him from me, and it has nearly broken my heart. I worry so much about it, for I don't think I ever will be happy without him. Will you please tell me what to do to win him back? He belongs to the same church I do, and he is a nice, respectable boy, well thought of by everybody. DELLA."

Dear little girl, there is no way to win a man back, unless he comes back of his own free will. Coaxing won't do it, nor tears, nor sighs, nor broken hearts. The best way is to view the matter calmly and make up your mind he was not intended for you. Some day the right man is coming along, and you will be thankful your prayers to win the other man back were not answered. That is the way to look at it.

Economical Housekeeping.

BY JANE EDDINGTON

Boston Baked Beans.

THE city of Boston was originally the quintessence of all things New England or at least thought it was. It had forced upon it as a symbol of itself the baked bean, although the sacred cod hung in its council chambers, because the Saturday night baked bean was a New England institution. Every thrifty New England farmer raised beans enough in some half acre of his rocky soil to provide his family with two meals a week for fifty-two weeks in the year.

People in Boston had to eat the bean because the population of that city was constantly augmented by country people who could not get on without it; but probably no blue blooded Bostonian was ever as devoted to this dish as the humble person from Podunk.

It is an entertaining fact that one of these old Bostonians, when called upon to give a recipe for Boston baked beans for a charitable publication, began thus: "Select very small pea beans grown in California. It is this variety of bean that is the most correct for this rite, but this was grown in New England bean patches when California was but a myth. These beans were pulled and stacked between two poles to dry, after which they were threshed or trodden out on the barn floor and later winnowed in the wind.

One of our famous cooks of Philadelphia insists that the pot for Boston baked beans shall be of earthenware, with narrow mouth and bulging sides, but out of such a pot can never come the delicious mold of beans which will hold its shape even after being dipped into.

The real New England baked bean was simply flavored and was baked with a little chunk of meat from that universal institution of New England cellars, the pork barrel. With other days have come other ways, and beans are now baked with sausage, bacon, beef and even butter.

Baked Beans.—Soak two cupfuls of navy beans over night in a half gallon jar. In the morning strain and put on the fire in cold water. Boil five minutes with a pinch of soda, drain again, then lay in the bottom of your jar 10 cents' worth of salt pork, not too fat, then your beans, with a tablespoon of New Orleans molasses and a pinch of English mustard. Cover them with boiling water and cover your jar. I bake mine in the furnace from 8 o'clock in the morning until 12 o'clock at noon, adding water when they need it so that they will not be dry and will stay whole. —Mrs. Louise Chenot Staten, Elgin, Ill.

Baked Beans with Sausage.—Soak 5 cents' worth of beans overnight. Drain and add enough boiling water to cover. Add a pinch of soda and parboil the beans. Get 10 cents' worth of link pork sausage of the small variety. Place one-third of the beans in the bean pot, then half the sausage, then another third of the beans, then the remaining sausage, and finally the remaining beans. Season the water in which the beans were boiled and pour over the beans, filling the pot. Bake slowly for several hours.—Lorena Duling, Jackson, Mich.

INSURGENTS ARM FOR N. E. A. MEET

Illinois-New York Allies Outline Fight Against the "Old Guard."

WILL START FOR FRISCO.

Special Train Carrying Vanguard Leaves Sunday; State to Send Fully 1,000.

One of the most bitter contests in the history of the National Education association, and which, if successful, will revolutionize the big teachers' organization, is scheduled for the San Francisco convention, which opens a week from Saturday.

It will be a fight against the "old order," led by the combined forces of the teachers of Illinois and New York. It will be a test of strength between the "old guard" and the "insurgents" which has been quietly planned for a year. It will be an attempt of the progressives to push the advantage they gained when they overthrew precedent and elected Mrs. Ella Flagg Young, superintendent of the Chicago schools, president of the association at the Boston convention last year a step further.

Throw Down Gage of Battle.

The gage of the battle was thrown down yesterday when the plans of the teachers of Chicago and Illinois for attending the convention were announced. The vanguard of the Illinois delegation will leave for San Francisco next Sunday night on a heavy special train over the Burlington. As a part of the train one or two special coaches bearing the first delegation of the New York teachers, allies in the proposed fight, will make the trip. With this delegation will go Principals Frank L. Morse and A. O. Codlington of the Chicago schools. A week from tomorrow Mrs. Young and Mrs. Isabelle C. O'Keeffe, Dean Walter T. Sumner, and Julius F. Smietanka, representatives of the Chicago board of education, will leave for the west.

Insurgents to Seek Change.

The contest which the "insurgents" will bring will seek a radical change in the government of the association. It will have for a basis a demand for the amendment of the bylaws of the organization. The most important amendments proposed will be as follows:

Practical abolishment of the national council, a self-perpetuating body which recommends appropriation, investigation, and research work and the appointment of special committees.

Investigation by a special committee of the status of school taxes levied throughout the country and of teachers' salaries as compared with other professions and with regard to increased cost of living.

Expenditure of not less than one-tenth of the gross receipts of the association for educational investigation and research work.

The vesting of the present power of the national council in the executive committee, whose members are elected by the main body at the annual meeting.

Popularization of the association by permitting teachers to take out active memberships on presentation of credentials attesting to their educational status, as opposed to a proposed amendment to restrict participation in active meetings to members of three months' standing.

Mrs. Young Not Candidate.

Almost as important as the contest on the bylaws will be the presidential campaign. President Young is not seeking reëlection, but will lead the "insurgnts" in a fight to elect her successor from among their ranks.

Two hundred Illinois teachers will make the trip on the special train. It is expected that other delegations and parties will increase the Illinois forces to over the 1,000 mark. New York promises a delegation of over 500 teachers and the allied forces will form the nucleus of the campaign.

CHILD WANTS "SUNDAY TOGS"; KEEPS PART OF RENT MONEY.

11 Year Old Girl Buys Outfit, Parades in Front of Friends, Fears Whipping, and Refuses to Go Home.

Bessie Dawson has wanted for a long time to go to church with the children of her neighborhood. But in her opinion she had no nice clothes to wear.

So Saturday night when her mother gave her $8 to pay a half month's rent she thought of a window display of children's finery she had seen. All the way to the landlord Bessie could think of nothing but the pretty clothes her playmates would wear Sunday morning. The temptation was too strong for the 11 year old girl. She gave the landlord $5 and kept the other $3.

At the nearest store she selected a gown, shoes, and new stockings. She paraded proudly before her friends until 10 o'clock. Then she thought of home. Her idea of the punishment that awaited her made her fearful. So she boarded an Ashland avenue car and rode to the end of the line. Policemen at the Woodlawn station picked her up. Her mother was notified.

On the way home her mother told her she ought to be spanked. At the door of her home Bessie ran away again. Now she is in charge of Probation Officer Phelan and refuses to go home.

SAYS WIFE SHOULD DRINK, TOO.

Police Court Prisoner Tells Judge That Spouse Has Right to Share Husband's "Happiness."

Michael Gallagher's philosophy, coupled with his promise to be more careful in the future, won clemency for himself and his wife in the Harrison street court yesterday. Both were arrested for being helplessly drunk. When asked what they had to say for themselves, Gallagher, addressing Judge Maxwell, said that he thought a wife who shares her husband's trouble also should share his pleasures, even to getting intoxicated whenever he does. He added, however, that one should remain sober enough to take care of the other. The couple came from Clinton, Ia., three days ago. Judge Maxwell discharged them.

WILL OPEN SUMMER SCHOOL.

Civics and Philanthropy Study Will Begin Monday at Northwestern University Building.

The School of Civics and Philanthropy will open its summer term at the Northwestern University building Monday afternoon. Among the students will be attendants in institutions for the insane from various states, and social workers. Lectures by professors of sociology and prominent charity and social workers will be given during the summer.

Red Raven cures constipation. A medical water that will cure you. Get relief! Act today! Everywhere 10c. "Ask the Man."—Adv.

SWAT THE FLY! IT'S A DEADLY PERIL

THE TRIBUNE'S "Swat the Fly" campaign is attracting wide attention. We are daily in receipt of letters asking for information as to prevention or extermination of these pests from such widely separated points as El Paso, Tex.; Lockport, N. Y.; Pensacola, Fla.; Boston; Bellingham, Wash.; and Calgary, Canada. Mrs. Frederick T. Lord, chairman of the press committee of the Woman's Municipal league of Boston, writes congratulating us on the daily articles in this department and asking how the information is accumulated. She wishes to stir the Boston press to emulate this work. She incloses this excellent circular which the Woman's Municipal league is distributing widely. Note the politeness of the request:

PLEASE KILL THAT FLY.

Why?
Because:
(1) Flies breed in manure and other filth.
(2) Flies walk and feed on excreta and sputa from people ill with typhoid fever, tuberculosis, diarrhoeal affections, and many other diseases.
(3) One fly can carry and may deposit on our food 6,000,000 bacteria.
(5) A fly is an enemy to health—the health of our children, the health of our community!

A fly cannot develop from the egg in less than eight days; therefore, if we clean up everything thoroughly every week and keep all manure screened there need be no flies.

Will you help in the campaign against this pest?

WOMEN'S MUNICIPAL LEAGUE OF BOSTON.

A bulletin of the California state board of health says: "Communities in which a campaign against the housefly has been undertaken with determination to win have shown that the housefly can be controlled. Sanitary laws must be drawn up and rigidly enforced without fear or favor. A preliminary educational campaign is necessary. A system of stable inspection carried on by instructed sanitary inspectors is essential. This inspection should not only bear the stamp of legal authority but should also be accompanied by proper written as well as verbal instructions.

"The housefly can be controlled without question and without great labor and expense. The problem is simpler than many are willing to admit, but it requires the coöperation and should have the willing support of every citizen."

Answers to Correspondents.—Mrs. R. L. Hemingway, Chicago: You can get formaldehyde in a 40 per cent solution and you can dilute it down to 2 per cent with water. Sweeten it with sugar, about a quarter of a teaspoonful to a shallow saucer of the decoction.

Byron, Ill.: Yes, the law is state wide.

Samuels, Paris, Ill.: It is too dangerous. The poisoned flies might fall into food.

C. P. G., Woodstock, Ill.: Keep the manure in tight boxes until ready to spread upon the fields; spread lightly.

Anti-Fly, Chicago: Report your neighbor to the department of health at once. Don't lose time in doing it, either.

Laurel Avenue, Chicago: About 20 drops of carbolic acid on a hot shovel will kill the flies. Keep the doors and windows shut so the vapor may act.

Mrs. Alice C. Fowler: It was printed June 1.

SANE FOURTH FLOATS READY

Mountings for Pageantry and Finishing Touches Required.

ITALY TO BE IN THE SHOW.

Will Present "Progress of World Since Marconi's Invention."

The twenty floats which will be the features of the Sane Fourth pageant in Chicago are practically finished. Only the trimming and mounting remains to be done at the old Thirty-ninth street car barns, where the workmen have been engaged for some weeks.

Of the floats ten are to represent the Polish, Swedish, Swiss, Lithuanian, German, Scotch, Irish, Bohemian, Italian, and Greek organizations in Chicago, and in addition there is to be representation for the United Kingdom.

Italy to Be in Line.

Italy will be represented by a float illustrative of the progress of the world since the invention of wireless telegraphy by Marconi.

Probably one of the most noteworthy features of the parade and pageant will be the display by the Irish section of floats in the celebration arranged for the forenoon and the historical tableau to be presented in the evening at Washington park.

"St. Patrick at the court of Tara" will be featured in the pageant, while at Washington park a tableau showing, in the first part, the "Return from the Western World," and in the second, a representation of the evolution of America and of the important parts taken by the great pioneers, patriots, and explorers of other countries, will be produced.

Interest in Sane Fourth.

Evidence of city wide interest in the Sane Fourth program was demonstrated yesterday when the Chicago Playground association announced the plans for its annual play festival. This is one of the most important events of the kind of the year. The affair will be given this year as the Sane Fourth celebration in Lincoln park.

Marquis Eaton, president of the Sane Fourth association, has applied to the south park commission for permission to erect a grand stand seating 1,000 people on Michigan avenue in the neighborhood of the Congress hotel. This stand will be the official reviewing point, and Gov. Deneen, Mayor Harrison, and the representatives of the foreign nations will review the pageant from that point.

WIFE NEEDS TOO MUCH MONEY.

Mary Louise Carroll Prefers Working as Chorus Girl, So Her Husband, Exodus, Gets Divorce.

Exodus Carroll, a theatrical employé, told Judge Farlin Q. Ball yesterday that his wife, Mary Louise, went away with a show as a chorus girl because she could earn more money than he could give her.

"She would not economize," said Carroll. "She was used to an expensive life and could use the money she earned herself."

Statutory charges were made in a suit for divorce filed yesterday in the Superior court by Mrs. Bertha E. O'Brien against James F. O'Brien, an actor.

OFFERS $10,000 TO SCHOOL.

Sears Bequeaths This Sum to Elgin Academy if Nine Others Will Join Him.

Former Judge Nathaniel C. Sears of Chicago has offered to be one of ten men, each of whom will bequeath $10,000 in his will for an endowment to the Elgin academy of Northwestern university, of which he is an alumnus.

OBITUARY.

HENRY PHILIP FIELD, former secretary and treasurer of the Celfor Tool company, died Sunday morning at the home of his son, William A. Field, 5737 Washington avenue. He is survived by a widow and two children, Mrs. Charles D. Lanier of Greenwich, Conn., and Henry P. Field Jr. of Berwich, Conn. Services will be held from the residence of William A. Field at 10 o'clock this morning, with interment at Graceland.

MRS. FLORENCE OTIS BUCKINGHAM, wife of H. W. Buckingham of Pittsfield, Mass., died at her home on Sunday, age 38 years. She was a daughter of the late Joseph E. Otis of Chicago and is survived by her husband, one daughter, and three sons. The funeral will be at Pittsfield, Mass., today.

JULIAN W. BAIRD, dean of the faculty of the Massachusetts College of Pharmacy, is dead at Boston, aged 52 years.

DEPUTIES RAID ZION CITY

Seek Service of Capiases on 190 Indicted for Voting Fraud.

VOLIVA UP FOR CONSPIRACY.

Reported That Dowie's Successor Was Charged with Colonization.

Sheriff Elmer Green of Lake county went to Zion City last night to serve capiases on residents of the "holy city." The action followed the return of 190 indictments at Waukegan by a Lake county grand jury yesterday charging fraudulent voting and attempted fraudulent voting.

Wilbur Glenn Voliva and his cabinet are said to be among those indicted. The "usurper" of Jonn Alexander Dowie's rule in Zion City declined to make any statement as to his opinion of the grand jury action last night.

The indictments charge illegal voting at the city election in April and Voliva is especially indicted for conspiracy to violate the election laws as well as the actual violation of them.

When Voliva is brought to Waukegan today State's Attorney Ralph Dady will ask the court to fix the bond of Voliva at $100,000, and if this is done, it is said, the general overseer of Zion City will have to reman in the county jail.

It was reported that in addition to the first batch of true bills Voliva was indicted for conspiracy to colonize Zion City as well as for illegal voting, the law taking the view that as he is alleged to have caused the illegal voting, he is equally culpable.

None of the forty Waukegan men who voted at Zion were indicted. They were given an immunity bath, it is said. It is reported that every man who came from outside the Zion City limits to vote at the city election, and either voted or attempted to vote, was indicted, except the Waukegan men.

POLICE RAID HOME OF SUN BATHERS

Arrest Nude Man Lolling in Evanston Pavilion of "Simple Life" Patients.

DUE TO SUBURB CRUSADE.

Neighbors Insist That Sanitarium Is Nuisance; Dr. Lane Says He May Move.

In the negative vestments of an Adonis Joseph Villis, a barber, was snuggling in the sun pavilion of the Kosmos sanitarium, Sherman avenue and Simpson street, Evanston, yesterday. While he lolled he operated a fly swatter.

The sudden entrance of a policeman put an end to both lolling and swatting. Under a charge of indecency Villis was locked up until late in the afternoon, when he was released on bail supplied by Dr. H. E. Lane, owner of the institute. Villis wore a bath robe during his stay in the station.

The arrest of Villis is the first move of a fashionable neighborhood to compel the removal of the sanitarium to a more sequestered locality. From the upper floors of many houses in the district the back yard pavilion of the sanitarium has presented a diverting panorama every sunny day. Besides, neighbors have been shocked by the sight of barefooted men and women of all ages in kimonos sweeping sidewalks, sprinkling grass, and promenading the lawn.

Neighbors Call Place Nuisance.

"It's a public nuisance and should be closed by the police at once," said Mrs. C. A. Churcher, 810 Simpson street. "If the neighbors had a little more spirit, these people would have been chased away long ago."

"I am so glad to hear they have arrested one of them," Mrs. E. A. Bronson, 800 Simpson street, said, "It's terrible."

E. M. Dunlap, owner of most of the property in the sanitarium block, also was emphatic. Mr. Dunlap helped boost some newspaper men on one of his barns in order to get a close glimpse of the pavilion. A woman, tan of skin, swung drowsily in a hammock. All around her was a twelve foot fence.

When a man called an alarm from the sanitarium, the bather threw the fringe of the hammock over her and later emerged in a bath robe.

There were several other hammocks in the women's inclosure and a number of fly swatters. In the men's half of the pavilion were benches, a pergola made mostly from cloth, more fly swatters, and a horseshoe pitching court. The men and women's pavilion was divided by a high fence, heavily padded.

Called "Simple Life Home."

Dr. Lane was not excited to hear that most of the neighbors had complained about his health resort.

"I have been planning to move for some time, anyway," he said. "These people are foolish to object. Over in the old country there's hardly a town that, hasn't its sun baths. That's where the art of sculpturing in the sand originated. This method of treatment is called physiologic-dietic. I have many patients—mostly women. Only a few stay at the sanitarium all the time."

Charges for living the "simple life" at the sanitarium are $20 a week upwards—no extra fee being required for the raw food menu, cold water treatments, breathing drills, and lectures in several languages on hygiene. In a circular Dr. Lane describes his resort as "a 'simple life' home of the help yourself plan, unique in its kind."

"INSANE 26TH" MAY COST SIGHT

Boy Celebrating in Advance of Fourth Gets Charge of Powder in Both Eyes.

Carl Zorna of Milwaukee, who had been a guest at the home of his uncle, Fred Alwin, of Elgin, lies at St. Joseph's hospital there blinded as the result of the explosion of a powder filled gas pipe.

Zorna and a group of boys were experimenting with the improvised cannon at the Alwin residence yesterday, shooting croquet balls into the air.

Their second experiment didn't work as quickly as Zorna thought it should and he went to investigate. He received the full blast in his face. Attending physicians say he may lose the sight of both eyes.

"No other Train So Good as This"

Cars That Do Not Jolt or Jar

Ever watch a train of empty freight cars stop? Did you notice a rattle of bumps as the cars came together? That was because the cars are short and light and loosely coupled—some of the old-fashioned passenger cars almost as bad.

Quite different are the cars on the new steel

Great Western Limited to St. Paul and Minneapolis

They are long and heavy—from 72½ to 75 feet long and weigh about 75 tons each. They are equipped with a highly perfected buffing device which eliminates jerking and bumping between cars and holds them together so firmly as to start and stop as one car. They don't jolt or jar. Our track also adds to the comfort and smoothness of your ride—the rails weigh 85 pounds per yard and are firmly laid in solid rock and gravel ballast.

Result—safety, comfort and sound, refreshing sleep.

Leave Chicago 6:30 P. M. Arrive St. Paul 7:30 A. M. Arrive Minneapolis 8:10 A. M.

Chicago Great Western R. R.

CITY TICKET OFFICE 62 (Old No. 103) W. ADAMS ST. Telephone Central 3260

DEPOT GRAND CENTRAL STATION Fifth Ave. & Harrison St.—Tel. Wabash 4242

Perfect Service

To St. Paul—Minneapolis

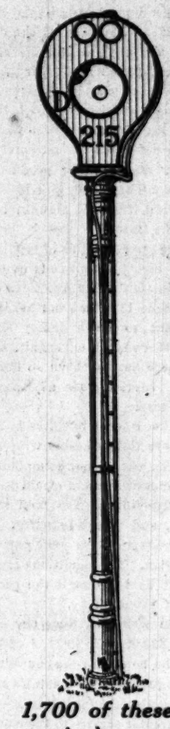

1,700 of these sentinels guard your safety day and night on the North Western Line

The North Western Limited

Leaves Chicago 6.45 p. m. The train of matchless luxury and solid comfort, affording in point of equipment and convenience, unequalled service Chicago to St. Paul and Minneapolis, arriving St. Paul 7.15 a. m., Minneapolis 7.55 a. m.

A six-course table d'hote dinner, ready before the train leaves and served for $1.00, is famous among travelers.

Superbly equipped, spacious buffet-library-observation cars with extra large observation platforms, provide ample quarters where to pass a pleasant evening. Palatial Pullman compartment and drawing-room sleepers running, as they do, over a smooth, double-track roadbed safeguarded with electric block signals, insure a restful night.

St. Paul-Minneapolis Express

A fast and luxurious train, leaving Chicago 10.10 p. m., arrives at the Twin Cities early next forenoon.

Badger State Express

Affording a scenic daylight ride, has finest standard observation drawing-room parlor cars, and its dining car service is unequalled. Leaves Chicago 9.30 a. m., arriving St. Paul 10.00 p. m., Minneapolis 10.35 p. m.

Another train—the *North Western Mail*—leaves Chicago daily 2.50 a. m.

Schedule

No. 565 Sunday Only	No. 507 Except Sunday	No. 509 Daily	No. 503 Daily	No. 501 Daily	STATIONS	No. 502 Daily	No. 504 Daily	No. 510 Except Sunday	No. 522 Sunday Only	No. 504 Daily
8.00 am	2.30 am	10.10 pm	6.45 pm	9.30 am	Lv.....Chicago.....Ar.	7.00 am	9.00 am	11.59 am	11.59 am	9.30 pm
4.50 pm	4.50 pm	10.00 am	7.15 am	10.00 pm	Ar.....St. Paul.....Lv.	7.00 pm	8.30 pm	11.30 pm	11.59 am	9.00 am
5.20 pm	5.30 pm	10.40 am	7.55 am	10.35 pm	Ar.....Minneapolis.....Lv.	6.20 pm	7.55 pm	10.45 pm Ex. Sat.	11.25 pm Sat. Only	8.30 am

All trains of the Chicago & North Western Railway now arrive at and depart from the new passenger terminal.

Tickets sold and baggage checked to 9,500 stations West and Northwest of Chicago, located on 62,000 miles of railroad—one-fourth of the railway mileage of the United States and one-eighth of the railway mileage of the world.

Ticket Offices

Chicago & North Western Ry.

148 S. Clark Street (Telephone Randolph 4221)
Passenger Terminal (Bureaus of Information, Telephone Main 965-966) and 226 West Jackson Boulevard

THE NORTH WESTERN LINE

Through Picturesque Wisconsin—The North Western Line

NW1838 (515)

PENNSYLVANIA LINES

Smooth

SMOOTH running trains, making the journey by day or night, with the nearest approach to the "*quiet of home*," make traveling over Pennsylvania Lines ideal beyond comparison, and especially appreciated by ladies.

Pennsylvania -Lines-

Chicago City Ticket Office
242 South Clark Street
Phone Harrison 3660
or address C. L. KIMBALL
Assistant General Passenger Agent, CHICAGO

(482)

AMUSEMENTS.

A FREE LECTURE ON
Christian Science
Will Be Given in
Third Church of Christ, Scientist
Washington Boulevard and Leavitt St.
MONDAY and TUESDAY EVENINGS
June 26 and 27
At 8 O'Clock
By William R. Rathvon, C. S. B.
Member of the Board of Lectureship of The Mother Church, the First Church of Christ, Scientist, in Boston, Mass.
DOORS OPEN AT 6:30 P. M.

A WISE "SLANT"
CHICAGO Opera House Mat. Tomorrow 25c to $1.00
At Summer Joys Includes Firstly
Nora Bayes and Jack Norworth
In the Smart Farce, "LITTLE MISS FIX-IT."

POWERS' GALLERY.....25c BALCONY.....50c
Dan'l Frohman presents CHARLES CHERRY in "SEVEN SISTERS"
The Merry 4 Act Play
Mat. Tomorrow and July 4th—Best Seats $1.50.

AMUSEMENTS.

WHITNEY OPERA HOUSE
Cool, Cozy, Comfortable—Tonight & Every Night
HAWTREY
in the CLEAN, CLEVER FARCE,
ENTIRE MAIN FLOOR SEATS $1.00 BOX SEATS, $1.50
DEAR OLD BILLY
MAT. TOMORROW, 25-50-75.

SECOND BIG MONTH OF MORT H. SINGER'S GREAT MUSICAL COMEDY SUCCESS
PRINCESS SPECIAL MATINEE JULY 4. SEATS NOW
THE HEART BREAKERS
with SALLIE FISHER & GEORGE DAMEREL
Bargain Mats. Wed. and Sat. Best Seats $1.

BISMARCK GARDEN
HALLMANN'S BAND
Viennese Grand Opera Quartette
Wagner Program Tuesday

7TH BIG MONTH
OLYMPIC—Pop. Mat. Tomorrow
"Get-Rich-Quick" WALLINGFORD

GARRICK TWICE 2:15 "TULL OF DAILY 8:15 THRILLS" MATS. 25c; children 15c. EVES. 25c, 35c, 50c.
LYMAN H. HOWE TRAVEL FESTIVAL
London Dog Show, Hawaii, Ital. Cavalrymen, others

BISMARCK GARDEN
—*BALLMANN'S BAND*—
Evanston Ave., Grace and Halsted Streets.

AMUSEMENTS.

A Lecture on
Christian Science
will be delivered at
Eighth Church of Christ, Scientist, of Chicago
CORNER MICHIGAN AVENUE AND FORTY-FOURTH STREET
by
Prof. Hermann S. Hering, C. S. B.
A member of the Board of Lectureship of First Church of Christ, Scientist, of Boston.
MONDAY AND TUESDAY EVENINGS, JUNE 26 AND 27, 1911, AT 8.
Doors open at seven o'clock.
Admission Free All Are Welcome

White City
"Carmen" Complete Production
of BIZET'S Extraordinary Opera by
Liberati OPERA CO. Free

MAJESTIC Entertaining Vaudeville
ROSE COGHLAN
Sterling Dramatic Star.
W. H. MURPHY & BLANCHE NICHOLS, "From Zaza to Uncle Tom."
CLARICE VANCE, the Famous Southern Singer.
The Pendar Troupe, Dooley & Sales, Haviland & Thornton, Browning & Lewis, Millet's Models, Moving Pictures
Prices 15-25-50-75. Tel. 6480 Central.

COMISKEY PARK 35th St. and Shields Ave.
BASEBALL PALACE OF THE WORLD
BASEBALL TODAY
WHITE SOX vs. DETROIT
Game Called at 3:30 P.M.
Reserved Seats on Sale at Cable Piano Co., Jackson Blvd. and Wabash Ave. Telephone Harrison 1644.

McVICKER'S POP. MAT. TOMORROW
ABORN GRAND OPERA CO.
Puccini's Melodious La Boheme in English
SEASON ENDS SATURDAY NIGHT.

Sans Souci Park
All Star Vaud. FREE Gate Till 5 P. M.
GREAT AZUMA FAMILY OF JAPS
Arlington 4—5 Musical Byrons.
FLO ADLER
SINGER OF POPULAR SONGS.
FREE COOL SHADED SEATS ALL AROUND THE PARK.

Forest Park 500 BOY SCOUTS HERE TODAY
Demon, the Dare Devil
A. K. WILD WEST SHOW
A BIG DAY

If your efforts aren't producing 100% results, study the countless uses to which others are putting Tribune Want Ads.

The Tribune.

THE TRIBUNE COMPANY, PUBLISHER.

FOUNDED JUNE 10, 1847.

ENTERED AS SECOND CLASS MATTER, JUNE 6, 1906, AT THE POSTOFFICE AT CHICAGO, ILL., UNDER ACT OF MARCH 3, 1879.

TERMS OF SUBSCRIPTION.

BY MAIL IN ADVANCE.

Postage paid in the United States (outside of Chicago city limits) and in Mexico:

Daily, without Sunday, one year	$4.00
Daily, without Sunday, six months	2.00
Daily, without Sunday, three months	1.25
Daily, without Sunday, two months	1.00
Daily, without Sunday, one month	.50
Daily, with Sunday, one year	6.50
Daily, with Sunday, six months	3.25
Daily, with Sunday, three months	2.00
Daily, with Sunday, one month	.75
Sunday issue, one year	2.50
Sunday issue, one month	.25

Give postoffice address in full, including county and state.

Remit by express money order, draft, or in registered letter, at our risk, to The Tribune company, publisher.

BY CARRIER IN CHICAGO AND SUBURBS.

Daily (six days), per month	$ .50
Daily and Sunday, per month	.65
Sunday only, per month	.20

NEW YORK—FLATIRON BUILDING.
WASHINGTON—40 WYATT BUILDING.
CHICAGO—TRIBUNE BUILDING.

Persons wishing to take "The Tribune" by carrier may order it by postal card or telephone—Central 100. When delivery is irregular make complaint.

DOMESTIC POSTAGE—Twelve or 14 pages, 1 cent; 16 to 24 pages, 2 cents; 28 to 40 pages, 3 cents; 44 to 56 pages, 4 cents; 58 to 70 pages, 5 cents; 72 to 90 pages, 6 cents; 90 to 100 pages, 7 cents.

FOREIGN POSTAGE—Twelve or 14 pages, 2 cents; 16 pages, 3 cents; 24 pages, 4 cents; 32 pages, 5 cents; 40 pages, 6 cents; 44 to 48 pages, 7 cents; 46 to 56 pages, 8 cents; 60 to 68 pages, 9 cents; 70 to 78 pages, 10 cents; 80 to 86 pages, 11 cents; 88 to 92 pages, 12 cents; 94 to 100 pages, 13 cents.

NOTE—Postage rates quoted above apply only to complete papers. When parts are sent the rate is 2 cents for each 4 ounces.

NOTE—The laws of the postal department are strict, and newspapers insufficiently prepaid cannot be forwarded.

All unsolicited manuscripts, articles, letters, and pictures sent to "The Tribune" are sent at the owner's risk, and The Tribune company expressly repudiates any liability or responsibility for their safe custody or return.

CIRCULATION,
From Jan. 1, 1911, to May 31, 1911.

Daily average, exceeding....240,000
Sunday average, exceeding...350,000

TUESDAY, JUNE 27, 1911.

MR. SHAW ASTONISHES US.

Mr. George Bernard Shaw at last has found the reward of patient and persistent effort. He has said something startling. A man of less tenacious character might have been discouraged long ago. It seemed to be Mr. Shaw's fate to find his audience smiling and acceptive when it ought to have been shocked and screaming.

When Mr. Shaw said he could write a better plan than Shakspeare, he braced himself to stand up against the protesting roar, but his auditors merely smiled and replied: "Of course you can, George. Why don't you do it?" And it has been getting more discouraging ever since. Mr. Shaw time and again has retired to the privacy of his study and there packed a gaspipe full of naughty sayings, bold hypotheses, pretty paradoxes, etc., has set fire to the fuse, and tossed the bomb into the crowded gatherings of men, only to find that he had not ruffled even the ecclesiastical whiskers of a middle aged vicar.

But his success came when he least expected it. We know that his inventiveness had failed him when he allied himself with the anti-washing theory. It was the effort of a tired man. He had no hope of it.

"I have not really washed myself, except the obvious portions of my face and hands, since the time some one else did it for me," he said.

Here we arise and shriek in protest. Mr. Shaw goes too far when he asks us to believe there are any "obvious portions" to him. No, George. Not even for washing purposes.

SAUCING POLICEMEN.

The other day a man was arrested and fined for using disrespectful language to a policeman, thereby interfering with him in the discharge of his duty. It is strange that there should be men who think they can do that with impunity. One may be guilty of bigamy, or run a trust, or be a steady grafter and yet escape punishment, but the consequences of reviling a policeman are inevitable. So, when there are so many crimes to pick from, no intelligent man should select this.

A policeman on his beat is greater than a major general or than a teamster in his pride of place. If the president of the United States should be ordered by a policeman to "move on," it would be his duty to obey, saying, perhaps, as he moved on, "excuse me, officer." That being the case, how improper it is for a commonplace, mediocre citizen who does not relish some reply an officer has made, or some order he has given, to call him a fool, or words to that effect. He invites an unpleasant last act of the play—a trip to the station, an interview with the desk sergeant, a cell, a fine, unpleasant publicity.

All should be civil spoken at all times, even under great provocation, but if a man does yield to the temptation to shoot off epithets, the policeman is the one target he should not fire at.

EXIT THE CUNNINGHAM CLAIMS.

The disallowance by the land commissioner of the notorious Cunningham group of claims on Alaskan coal lands closes a discreditable incident, to the great satisfaction of the American public. Former Secretary Ballinger may have been innocent of the guilty complicity of which he was suspected by hundreds of thousands. But no one who followed closely the testimony before the congressional investigation committee could fail to end with a conviction that both he and his trusted subordinates had been strangely lenient and complacent in dealing with the Cunningham claims. There was a good deal of talk before the committee about hypersuspicious reformers, but the effluvium arising from this case was strong enough to offend normal nostrils, and the Dennett decision is in the line of the public instinct.

It is reassuring, furthermore, to realize that the public interests in Alaska are now under the care of a secretary of the interior who is a whole hearted conservationist, but at the same time an exact and practical administrator. In Mr. Fisher's hands the president and the American public may be secure that there will be no masked raids on the public domain.

GIVE US CHEAPER GAS AT ONCE.

Why should any alderman vote against or the mayor veto an ordinance fixing the price of gas at 77 cents a thousand feet for the next six months? The council can prescribe a rate for a shorter term than five years if it pleases. The aldermen who before election told their constituents that they would give them 70 cent gas ought to be ready and willing to make a payment on account. If the constituents were given 77 cent gas now they would wait more patiently for the full redemption of the aldermanic pledge. They would be having the good of a little more than half the loaf which was promised them.

During the six months the aldermen who take it on faith that 70 cents—neither more nor less— would be the fair rate could collect the evidence required to back up their belief. If the validity of a 70 cent rate had to be tested in the courts there would be a demand for facts. Beliefs and surmises would not suffice.

While the council was getting all the information possible and settling points now in dispute, consumers would be saving money. If they could get gas for 8 cents less a thousand feet than they do now they would be, roughly speaking, $800,000 better off at the end of the six months. It would be much more to the purpose to save them that sum than to drift along for weeks while the company was industriously collecting 85 cents. It would be better than to commit the city hurriedly, blindly, without sufficient supporting data, to a 70 cent rate. If after years of litigation it were declared unreasonable, the gas company would keep all its collections in the meantime under the 85 cent rate. Then what would consumers say of the men who had made that monumental blunder?

What they want is cheaper gas, not a lawsuit. They are entitled to cheaper gas now and should have it.

THE SAD FATE OF ROSEBERY.

There was a time when Lord Rosebery was in the front ranks of the Liberals. But while they moved on, seeing new opportunities and taking up new issues, he stood still. Ceasing to be a progressive, he has, in the nature of things, become a conservative of the fretful, querulous type. He writes doleful or angry letters to the Times about the decay of venerable traditions and the temporary supremacy of the powers of evil.

The gradual conversion of the youthful radical into a dyed in the wool conservative is not infrequent, but is specially noticeable in Lord Rosebery's case because he was once prime minister in a Liberal administration. It was not his marriage to a daughter of the house of Rothschild which separated him from his old party associates. It was because his mental processes stopped working and he could not keep up with his old friends.

The old love turned to hatred makes him jump at every opportunity for fault finding. Thus in a recent letter he accused the Liberal administration of having made impossible henceforth "the proud boast that 'an Englishman's house is his castle.'" What has happened? Why, under the land act of last year a valuer may enter and inspect any house. Lord Rosebery was so eager to strike that he did not stop to investigate. Had he done so he would have found that the sacredness of the Englishman's home was attacked in the same way in a law put through by a Liberal administration of which he was a member. The laugh is on him.

CONFLICTING OPINIONS.

Mr. James R. Mann made a speech last week in which he said THE TRIBUNE was all wrong in its statement that the Root amendment to the reciprocity bill would make it conform to the reciprocity agreement. On this theme he dilated at length with much apparent show of learning.

But Senator Root, who by nature and training cultivates accuracy of statement, said, according to the Congressional Record, that his amendment "simply makes the bill conform to the reciprocity agreement and has no other purpose or effect."

Said Senator Lodge, "the bill in the Canadian parliament repeats exactly the proviso in the agreement submitted by the president. The Root amendment in effect reproduces that."

President Taft said in his Chicago speech, "the Root amendment is in exact accordance with the reciprocity agreement."

There have been times when Mr. Mann was right, but this does not appear to be one of them. His passion for correcting everybody, and thus displaying omniscience, sometimes leads him astray. THE TRIBUNE, fortified by the three witnesses whose evidence it has quoted, will not stand corrected.

A CITIZEN'S APPEAL.

A correspondent of THE TRIBUNE who favors the parcels post puts the following question, which states a problem other readers may meet:

Whom shall I write in the event that my congressman is committed, for reasons best known to himself, to opposition to the parcels post, reciprocity, and about everything else that is best for me and the most of my neighbors? That question has occurred to me a great many times in the last few months, and I have not found the answer.

The writer proposes that "THE TRIBUNE, as a public force, take upon itself the task of organizing a local petition system throughout its army of subscribers, and take upon itself the duty of forwarding these petitions and putting them where they will really do some good."

If a newspaper undertook such a work it would quickly be overwhelmed by its own machinery, which is already very costly and complex. The proper function of the press is to inform, arouse, and direct public opinion. It cannot also assume the ministerial task of organization, etc. The citizen must do something for himself and his convictions. In this case our correspondent should work through the party organizations, or if that is not possible, should gather together those of his neighbors who think as he does and organize an independent group, the strength of which may be considerable if it holds the balance of power in the district.

Meanwhile, if the correspondent's congressman is in opposition, he should write to him nevertheless, for few men in public office are not affected in some degree by their constituents' appeals or protests. And appeals should be sent not only to representatives in the house but also to the senators.

FAVORABLE SYMPTOMS.

The voice of the economist which was heard in the land last year seems to have had some effect. The American consumption of imported champagne has fallen off one-half. The value of the diamonds imported during the first eleven months of this fiscal year was less by $7,000,000 than for the same months of the preceding year. These are articles on which the economist would lay his finger first when he undertook to cut down the national expense bill. Neither adds to the productivity of the country. The money put in both would do some good if used in manufacture, or trade, or on the farm.

There are two kinds of economizing—voluntary and forced. It is quite likely that the reduction in the American diamond and champagne bills was not because of a decision that so much money should not be frittered away on superfluities. It may be that there has not been so much money to spend. In that case abstinence would be compulsory.

We know that business is not booming. There are things beside wine and precious stones which are not being bought so freely as the manufacturers would desire. That is the complaint of the men in the steel, woolen, and cotton industry. Uncertainty as to the tariff plays some part in slackened production. The conditions are such at this moment as to suggest the general expediency of economizing.

If we were to reduce our diamond purchases $20,000,000 instead of $7,000,000, it would be better for the country. There are foreign products —foodstuffs and manufacturers' materials, for instance—which would be of greater service to the country.

CRIME IN ILLINOIS.

A state branch of the American Institute of Criminal Law and Criminology has been organized at the University of Illinois. Its purpose is the study of crime in this state in all its aspects. The subject is a large and unpleasant one. A single Chicago day will furnish the investigators a wealth of material. As they will have to study rural as well as urban crime, for the city has not a monopoly of lawbreakers, and as they will not stop with the tabulation of crimes, but will search for their causes, so as to suggest remedies, it may be some time before we shall have any valuable recommendations.

The study of crime in Illinois a century ago would have been a comparatively simple matter. The material progress the state has made, the multiplication of its interests, and the new elements which have entered into its population have introduced new varieties of crime. The criminal code has been expanded to cover them and penalties have been prescribed. With all its lawmaking, severe or reformatory, its elaborate provision of courts and peace officers, society has to confess that it has not found out how to cope with crime. Somehow its machinery does not produce adequate results.

Any inquiry by a body of capable men into the causes of crime is welcome. The inquiry should also develop the reasons for the failure better to enforce the criminal laws we now have—why more criminals are not caught, and why more of those who are caught do not pay the penalty the law provides. If the lax enforcement of criminal laws fosters crime by making men believe that crime is safe, society should know it so that it may choose more efficient agents for their enforcement.

SOME of the more impetuous agitators appear to think the constitution of the United States should be submitted to a referendum.

DOC COOK, wherever he is, probably remembers that the weather was much cooler where he was when he was not climbing Mount McKinley.

RECORDS will show, we think, that when the people of an arid section meet to pray for rain it does rain, but too often the shower falls on some other part of the country.

CORRESPONDENT CREELMAN has been heard from. He says it is time for the United States to rise in its might and swat Russia, and he says it openly and above board, assuming the entire responsibility himself. What is an ordinary Balkan cloud to this!

GENTLE reader, are you deficient in personal pulchritude? Bring your troubles to Dr. Lillian Russell.

WITH some effort of the memory you may recall that one year ago today the papers were full of Jim Jeffries.

A TEMPERATURE of eighty plus is not unbearable. It isn't the 'eat—it's the 'umidity.

EDITOR KOHLSAAT'S definition of "Lorimerism" is good enough to be adopted by the makers of the dictionaries.

IN A MINOR KEY.

Getting the Facts.

"Mrs. Ashcraft," the summer boarder inquired, "why do you keep these guinea hens?"

"My husband has me cook one of 'em once in a while," answered the farmer's wife. "He says he likes their gamy flavor."

"Mr. Ashcraft," said the boarder, later in the day, "why do you keep these guinea hens?"

"O, my wife likes to hear 'em sing," responded the farmer.

Strength.

Visitor—I wonder where that horrid odor comes from. It can't be the stockyards, because the wind isn't blowing from that direction.

Native—That wouldn't make any difference, mister; when that smell starts on its travels there's no wind that can stop it.

Horrible Thought!

"Throgson, have you decided on a name for the baby yet?"

"Yes; we're going to call him Maurice Updyke."

"Maurice Updyke Throgson, eh?—M. U. T."

"'Mut!' Gee! That won't do! Say, Molly, we'll have to fight it all over again!"

C. W. T.

MARQUISE DE FONTENOY.

[Copyright: 1911: By the Brentwood Company.]

IT is needless to state that the name of the Duke de la Chatre, who figured so conspicuously in the recent Travelers' club scandal at Berlin, will not be found anywhere in any of the standard works of reference, such as the Almanach de Gotha, etc. The individual in question is in reality a Swiss citizen, of the name of Theodore Spreng, the son of a lawyer of Basle, and claims to have received the title of Duc de la Chatre through the testamentary dispositions of the eighth duke of that name, who is alleged to have died about a quarter of a century ago.

Now, although there have been barons and Counts de la Chatre in the history of France, notably a field marshal of the reign of Henry IV., and a Count de la Chatre, who was killed at the battle of Nordlinguen in 1645, and who is the author of some curious memoirs dealing with the minority of King Louis XIV., the De la Chatre family is extinct. Its last bona fide member was a Count de la Chatre, who was created a duke by Louis XVIII. on the restoration. He died in 1824, without issue, and then, strictly speaking, his honors and name became extinct. For his dukedom, as well as the title of count, which had come to him by birth, were only heritable in the male line direct.

A nephew of his wife, however, assumed both the name and the title of Duc de La Chatre, without any warrant or authority, and passed it on to his own son, Raoul. The latter, a ne'er do well, married a woman of stormy antecedents and peculiar history, who had as her best friend Theodore Spreng. She was able to induce her husband to adopt Spreng, and to affix his signature to a will, by which he bequeather to his friend, Theodore Spreng, his name and his title. At least that is what the will shows, although it has been repeatedly alleged that the documents left by Raoul de La Chatre showed signs of manipulation.

On the strength of these documents, however, such as they were, Theodore Spreng, who was born on May 27, 1856, succeeded in obtaining from the Cantonal government of Basle a decision, dated June 1, 1887, authorizing him to add to his name of Spreng the name, but not the title, of De La Chatre, the Cantonal government holding that neither it nor any other governmental body in the Swiss republic was competent to grant authorization for the assumption of a nobiliary title.

It will be seen from this that Spreng has no possible right or authority for calling himself Duc de La Chatre; and even admitting that the grand-nephew of the Duke de La Chatre, who died in 1824 without issue, really adopted him and bequeathed to him the name of La Chatre, it is a serious question as to whether the grand-nephew in question had himself the right to the name of La Chatre, since his own father was merely the nephew of the wife of the duke and had assumed the duke's name and title in 1824, without royal warrant.

During the twenty odd years that Theodore Spreng has been posturing in Paris as Duc de La Chatre, he has never succeeded in obtaining admission to any reputable club or even to any decent French society; while Hauterive, the well known genealogist, and other experts whose names count for something in such matters have publicly ridiculed his pretensions. Even the ordinary Paris directories have balked at recording him in their pages under the title that he has assumed, and the only people among whom he is able to masquerade more or less successfully as Duc de La Chatre are the visitors from North and South America and from the Levant, whose ignorance leads them to become the dupes of just such men as Theodore Spreng and of the other professional gambles, adorned with equally bogus titles, who have been associated with him in the Travelers' club scandal, a club that is now extinct.

ers' club scandal, a club that is now extinct. They undoubtedly selected the name of the Travelers' club because it is that of the most exclusive club in London, and of a club in Paris, on the Champs Elysées, which started under favorable auspices, for the purpose of bringing members of first class American clubs, and of equally smart American clubs, who happened to be in Paris, into contact with leading French clubmen. It has long since, however, degenerated into a gambling establishment which has been subjected to frequent visitations by the police, mainly for the purpose of arresting on the premises card sharpers and undesirable foreigners whom it was deemed wise to expel from French territory. As for Spreng, although he is a stranger to decent French society, he is familiar to the Parisian police.

During the war between Japan and Russia six years ago the young daughters of the czar were associated in the organization of a splendidly equipped ambulance train, which, with its contents, and, above all, with its luxuries, provisions, and comforts for the sick and wounded at the front, represented a value of $600,000. The greater portion of this money had been given by the czar, in the name of his children, and the remainder had been collected by the little girls among the dignitaries of the imperial court, or had been sent in by rich people, who wished in this way to attract the notice of the young grandduchesses, and more especially of the latter's parents.

All trace of this ambulance train was lost, and the Russian authorities in Manchuria, with the object of putting a stop to disagreeable inquiries from St. Petersburg, officially reported that the entire train had been captured and confiscated by the Japanese.

Recently Senator Medem has been visiting Siberia and Manchuria at the instance of Premier Stolypin and strongly backed by the czar, who has invested him with extraordinary powers, in order to investigate a number of scandals and also mysteries savoring of dishonesty and graft; and during the course of his investigations he by mere chance brought to light the fact that this ambulance train, which bore the name of the czar's eldest daughter, Grand Duchess Nikoljevna, had been allowed to run off the tracks at the Siberian station of Wodorasdel on Dec. 25, 1904, through the carelessness of the stationmaster there in not having the switches carefully attended to. Only three cars of the sixteen composing the train were damaged, and those not seriously. Sooner, however, than risk dismissal by summoning the assistance of the repair department and reporting the accident, the stationmaster caused the entire train to be drenched with petroleum and then set fire to it, so that in a few hours there was nothing left, either of the train or of its valuable contents, which would have been of such incalculable benefit to the suffering soldiers and would have saved so many lives, but some wheels and some masses of twisted iron and metal, which were subsequently sold by the stationmaster, for his own benefit, as scrap iron.

This is only one of the extraordinary instances of official dishonesty that have been brought to light by the various investigations which have been carried on by trusted members of the senate under the personal direction of the czar and of his premier, Stolypin; and certainly, when one recalls how great was the loss of life during the war in Manchuria, owing to the lack of medicines, ambulance supplies, and necessary comforts, let alone the luxuries, it does seem that no mere imprisonment, even with hard labor, would ever atone for the crime perpetrated by this stationmaster of Wodorasdel.

A LINE-O'-TYPE OR TWO.

DISTINGUISHED PRECEDENTS.

II.

Dick Turpin lived so loose a life
That words describe it faintly.
They hanged him for his public deeds;
His private life was saintly.

ANOTHER gentle reminder: Secretary Fisher's approval of the land commissioner's decision putting a crimp in the looting of Alaska is further fruit of Mr. Roosevelt's policies, for which Pinchot and Glavis and others fought, bled, and perished. Also, it was precisely what was expected when Mr. Fisher was invited to enter the cabinet.

PERHAPS when Mr. Taft writes his memoirs he will explain why he gave Mr. Ballinger such a clean bill of health and then appointed a man who represented everything that Mr. Ballinger didn't.

WHAT EVERY WOMAN THINKS.
That she is easy to get along with.

STUNNING cloud formations at morning and evening, and an amazing sunset—a study in yellows—these things atoned for the discomforts of yesterday's weather.

BUT WHAT REALLY HAPPENED WAS THIS.

[From the Champaign News.]

Lloyd Woody took a job of picking cherries last Saturday morning on one cherry tree, but only picked two gallons and had to quit on account of straining his wrist in catching himself in starting to fall while changing from one limb to another.

THE individual drinking cup is established; one sees them everywhere. The success of this "crusade" encourages us to start another. Let us have individual bathing beaches.

THERE is not so much oatmeal in golf championships as there used to be.

The Immortals.

Step lively, both gates; Enter Dride Herring, Glenwood, Ia.; Chippy Spotts, Indianapolis; Seymour Close, Streator; Charles Nicewater, Clarksville, Ind.; Tilly Lilly and Merry Glee Griswold, Winona, Minn.; George Toogood, Viola, Minn.; Zoe Deo, Chicago; Ivy Bush, New Bloomfield, Mo., and Mrs. Poe Trinkle, Gas City, Ind.

ANOTHER try at a definition, by a contrib: "Lorimerism is a union of political rascals of opposite parties, for party plunder and private pelf."

WOULD YOU LIKE THE ASHES?

Sir: If you don't like this please burn it, as I dislike to have my effusions floating around in strange men's waste baskets. M. C. O'B.

ACCORDING to the engineer in charge of the raising of the Maine the cause of the explosion will never be known. By the way, who struck Billy Patterson?

MOTHER GOOSE SWATRAINS.

There was an old woman who lived in a shoe,
She had so many flies she didn't know what to do.
She swatted and swatted and mashed them all flat,
Exclaiming: "Now, whaddyouknowaboutthat!"

W. A. H.

CONDITIONS in Turkey are reported worse than they used to be. Like Diaz, Abdul Hamid had his little faults, but both were able citizens.

Beaucoup Wedding and Then Quelque.

[From the Sumner, Ia., Gazette.]

II.

The bride was becomingly attired in a gown of light blue silk trimmed with silk lace net, and wore white gloves and carried white carnations. She was very charming as she slowly and gracefully wended her way to the altar. She was accompanied by her cousin Miss Elsie Baumgartner as bridesmaid who was tastily arrayed in white. The groom following the bride also looked well in his splendid suit of blue and wore a white carnation buttonhole bouquet and was accompanied by his brother Arthur as best man. About one hundred and twenty invited guests witnessed the ceremony. After congratulations had been extended all partook of a sumptuous wedding supper which had been prepared by experienced and willing hands. The tables were beautifully decorated with roses and were set on the lawn where about 50 could seat themselves to partake of the good things that ladened the board.

[A trifle more.]

ARE you going to Rock river to attend the unveiling of the Indian statue Sunday? If you are you'd better let Mr. Wallace Heckman know, or you won't get a seat in the special train.

The Secretary Will Forward Cards.

Sir: I long to be enrolled in the concatenated order of o. f. editors who stood up at the case to set their editorials, who later in the week yanked the Archimedean lever, and who, still later in the week, stood up and took the cussings for the editorials mentioned above. OLD. G. S. C.

Lamar, Colo., June 20.—Sir: The o. f. editor who used to go to the case and set up his editorials out of his head is right here in the person of the undersigned. Sometimes he does the trick on the machine, but the effect is not the same as in the good old days.

J. T. LAWLESS.

"THE Olympic," Mayor Gaynor cabled to the mayor of Southampton, "is arrived." And immediately a controversy set in. Should he have said "has arrived"?

OR WANT TO?

Sir—Apropos of the revived claim that men do everything better than women, did any one ever hear of a male manicure? C. J. P.

"REMEMBER—It is better to be good than beautiful, but it is best to be both."—Lillian. Thank you.

SUMMER QUARTERS.

After the honeymoon Mrs. LeBurtis will be at home to her numerous friends at the corner of Dundas and Oxford streets.—Woodstock (Ont.) Sentinel.

"IF any one wants to know who's running this town," advertises the marshal of Warsaw, Ia., "come in and start something." Let's make up a party and go over and start something.

One Guess.

Sir: At the baseball game a prosperous looking individual produced a carefully ruled blank box score, done on the back of an envelope, and borrowed my score card so he might copy the names of the players. Did he come in on a pass? LANSING.

ON the claim calendar of the probate court we note the claim of Mr. Zarcohy Mushmushian, who makes a noise like a breakfast food.

ANOTHER VERSION.

Diddle, diddle, dumpling, my son John
Went to bed with his stockings on.
He kept them on to shield his eyes,
And now he sleeps long past sun rise.

J. C. L.

WHY all this inquiry concerning Alfred Austin's coronation ode? Let sleeping odes lie—especially Alfred's.

TRYING TO.

Hustle, hustle, toil and tussle,
Keep your eyes off L—— R——.

RAB.

UNFORTUNATELY, Miss Lillian's desk is not next to ours. Perce Hammond and Dick Little are her happy neighbors.

ALL LIT UP.

Ned Childs and Edgar Summers have treated themselves to a new coat of paint. Mr. Summers also put in a furnace.—Martinsville Planet.

THE proprietor of the Axtell hotel in Wagoner, Okla., is Luther Opry. Why didn't he call it the Opry house?

THE whirligig of time, etc. The magazines are now the hunted.

IT was 114 in Salina, Kans., Thursday; but they don't mind that there, it is so flat.

MR. FUNK appears to have Mr. Hines' number. B. L. T.

"THE FRIEND OF THE PEOPLE."

ROWDIES IN THE PARK.

Chicago, June 24.—[To the Friend of the People.]—There is a gang of rowdies adjoining Douglas park, which annoys peaceful visitors in the park, especially those on the tennis courts. The gang comes on the court, stops the game, and beats up the players. They then run just about half a block and are outside the park. The park policemen are either unable or unwilling to cope with the situation, for an officer never arrives when the gang is in the park, but when they are already outside, and then he answers that he has no authority to make any arrests outside the park. We had the same trouble all last year, but this year we would like to have it stopped. Could you kindly advise me in what manner this outrageous annoyance of peaceful citizens could be stopped?

A TENNIS PLAYER.

Another like complaint has been made. The west park authorities, when their attention was called to the matter, promptly took steps to put a stop to the outrage. Additional police protection will be given to the park and especially to the tennis courts. Offenders will be severely handled.

WHEEL TAX AND STATE TAX.

Chicago, June 24.—[To the Friend of the People.]—Was any change made in automobile laws by last legislature—that is, in license fees, or are those fees still payable to local municipalities?

E. A. WILSON.

The rate fixed by the legislature's automobile bill is based on horse power. Twenty-five horse power and less, $4; thirty-five horse power and over twenty-five, $6; fifty horse power and over thirty-five, $8. This has nothing to do with the city wheel tax, which is unchanged from last year and is based on the seating capacity of automobiles. The wheel tax must be paid to the city collector.

BETTER LIGHTING NEEDED.

Chicago, June 24.—[To the Friend of the People.]—Why is it that the arc light on the southwest corner of Wood street and Jackson boulevard is lighted only about half the time? The other arcs along Jackson boulevard are lighted, even in the middle of the block. This is a particularly dangerous corner, as heavy trucks travel along Wood street, while Jackson boulevard is thronged with automobiles and lighter vehicles. This crossing is well known among motorists as "collision corner." It therefore behooves the west park commissioners to look into the matter.

JOHN K. MAINWARING.

All the boulevard lamps east of Oakley boulevard are operated by the city. We have, however, taken the matter up with the city electrician, and have requested him to repair the lamp in question.

GEORGE A. MUGLER,
Secretary West Chicago Park commissioners.

VIOLATION OF THE ORDINANCE.

Chicago, June 24.—[To the Friend of the People.]—We own two lots on Western avenue and have a two story store and residence on the north lot. Some years ago the building we had on the south lot burned and the water was shut off on that lot. There is no water in the present house and it is said the city will not allow us to bring the water from one lot to the other, and that we must have a separate pipe connected with the main before we can use the city water. I know of cases where people attach hose on the pipes in their basements and use the water to sprinkle their gardens on adjoining lots. Why is it, then, that we cannot have the water turned on and use it on either of our lots, whether occupied by buildings or not? O'C.

To connect a supply pipe to the supply pipe already in use on an adjoining lot is in violation of section 2,380 of the water ordinance, a copy of which we are mailing to you.

A SMOKEHOUSE TERMINAL.

Chicago, June 24.—[To the Friend of the People.]—Cannot something be done to put a stop to the practice of the Chicago and Northwestern railroad running its switch engines under the platform of the North Water street terminal at about 5:30 p. m. and stopping there to belch forth smoke and gases upon the crowds on the platform and in the cars? It is especially bad in warm weather, when the windows of the cars must be kept open. K. D. W.

The smoke inspector is hampered by an ordinance which prevents him from interfering unless the smoke is so dense that you cannot see through it.

COMPANY HASN'T MOVED YET.

Chicago, June 24.—[To the Friend of the People.]—As one of the many who are interested in better transportation in our vicinity, I would ask for a little information. What is the prospect of a street car line on Forty-eighth avenue from Chicago avenue north to Fullerton avenue? A. WM. A. JOHNSON.

I beg to state that the ordinance of Oct. 10, 1910, to the Chicago Railways company for the taking over of the lines of the Chicago Consolidated Traction company requires the construction of a line in North Forty-eighth avenue from Chicago avenue to Milwaukee avenue; the ordinance requiring that "the said extensions and additions shall be fully completed and equipped and in operation on or before the first day of December, 1911.

Up to the present the board of supervising engineers has not received any application from the Chicago Railways company for the issuance of the "work order" necessary to have before beginning the work. H. H. EVANS,
Secretary to Committee on Local Transportation.

NORTH FORTIETH AVENUE LINE.

Chicago, June 24.—[To the Friend of the People.]—There has been considerable talk for the last year about building a new street car line on North Fortieth avenue between Madison street and Irving Park boulevard. This is a line that is badly needed by the northwest part of the city, as the last cross line west is the Kedzie-California avenue line. Is there an ordinance requiring this line to be built, and when is it to be completed? HENRY WARD.

I beg to state that the ordinance of Oct. 10, 1910, to the Chicago Railways company for the taking over of the lines of the Chicago Consolidated Traction company requires the construction of a line in North Fortieth avenue from Madison street to Elston avenue, the ordinance requiring that "the said extensions and additions shall be fully completed and equipped and in operation on or before the first day of December, 1911." Construction of the line is under way at the south end.

H. H. EVANS,
Secretary to Committee on Local Transportation.

VOICE OF THE PEOPLE.

DAY OF WRATH COMING.

Marquette, Mich., June 26.—[Editor of The Tribune.]—The newspaper reports of the damnable assault made upon the Springfield correspondent of THE CHICAGO TRIBUNE by Lee O'Neil Browne serve to illustrate the far reaching and never ending evils that have sprung from the Lorimer election affair. The "interests" used Lee O'Neil Browne and his gang to get Lorimer into a position where he (Lorimer) could be profitably used. And a poor newspaper reporter, just because he represents a great newspaper that is fighting this same Lee O'Neil Browne and his gang, this same Lorimer, these same "interests" in the interest of the public and common decency, must needs suffer.

How long will the decent people of this country permit of such things? How long will decent citizens cravenly and meekly wear the yoke that corrupt and predatory wealth has so brazenly fitted to its neck? Will not the time come when the people will rise in terrible wrath against the money autocrats and smash them, tear the noxious growth, root and branch, from the free soil of our proud America? Perhaps when that day shall come it will not be like the frenzied French folk, wiping out in rivers of blood the deadly insult to their intelligence and honor. It may be that the cooler Anglo-Saxon blood will take less rabid methods, a more peaceful solution of the difficulties. But just as sure as the sun rises and sets upon the American people, just as sure as all things that are wrong and filthy and cruel must die, just so sure will all the mighty agencies, like THE CHICAGO TRIBUNE, the preachers, the teachers, the righteous people of this country prevail.

All hail to THE CHICAGO TRIBUNE. Fear palsies not its strong arm in its valiant warfare against all sorts and conditions of rottenness. It shapes public opinion as much by its deeds as by its preachings. Let us hope and pray that Lorimer will be kicked out of the United States senate so forcibly that even his fondest friends and most ardent supporters will never be able to entice him into hoping for another such experience.

A. J. RICHARDSON.

THE DEVIL'S DUE.

Reno, Nev., June 22.—[Editor of The Tribune.]—I have read Mr. McCormick's and Mr. Conway's articles in THE SUNDAY TRIBUNE. The distance from San Francisco to Goldfield, Nev., is 512 miles, not 200 miles, as stated by Mr. Conway. While the Southern Pacific is guilty of manifold sins, let us "give the devil his due." M. LEONARD.

HASTEN THE DAY.

Chicago, June 26.—[Editor of The Tribune.]—There does not appear to be one redeeming feature in the excessive noise created by the surface and elevated railways in this or any other city. It is the most annoying, disagreeable, and nerve wrecking of all city noises. It is more penetrating, far reaching, continuous, and injures a greater variety of business interests than any other. It is practically responsible for much of the delay and annoyance in the telephone service. It prevents conversation on the street, in many of the public buildings, private offices, residences, and in the cars. It delays business transactions, strains the voice, affects the hearing, and is particularly wearing on the nerves. It is of no commercial value to the public or the railways, and why it is not suppressed is a mystery.

If the railways can afford to spend millions of dollars in improving their roadbed and purchasing new cars, they certainly can afford to spend a few thousands to stop this nuisance, which is an injury to the business of a city, and which affects their traffic and the health of the employés operating the cars. The hotels, stores, office buildings, hospitals, schools, and homes will welcome the day when it is done away with.

The railways are entitled to a great deal of credit for the improvement they have made in their roadbed and equipment, but should be censured for neglecting to stop this noise nuisance. It is unnecessary, uncalled for, can be practically eliminated, and should be done. The expense connected with it is trivial to the advantages to be derived.

H. L. B.

ONE LUMBERMAN ON LORIMER.

Chicago, June 24.—[Editor of The Tribune.]—If you could show the public what the state of Illinois and the people of the United States lost because of the dishonest practices which existed at the time of Lorimer's election I believe you would gain a great deal in your fight against graft. For instance, many people claim that it is nothing to them who wins—that it is just a fight for political power. It seems to me the losses figure up something like the following:

1. The people of Illinois requested one man for senator. The politicians, for their own purposes, and not for the public good, chose another. The question which was the better man is not part of the consideration in this case.

2. This change cost perhaps half of that session's time and expense. How much was that in dollars?

3. It interfered with proper legislation. Nobody knows what that injury to individuals, or general business, or community welfare amounts to.

4. All the above also is the case in a smaller degree in the United States senate.

5. The success of graft is a bad moral influence to every one. It encourages the bad and discourages the better element everywhere.

6. The success of graft does more to undermine justice and a free government than perhaps almost any other influence that this nation has to contend with.

In addition to the above it may be well also to consider that if a seat in the United States senate was worth $100,000 to any special interests, what did those interests expect to gain by it, and if those interests gained what would the public lose?

Personally I do not know what the special interests expected to gain.

Of course, there were criminal prosecutions of trusts, though whether these were worth the price or not I do not know. There may have been a hope of future legislation or a fear of it. At all events, if a controllable senator was worth $100,000 to special interests, how much did the state or nation stand to lose? It seems to me that men would not go to the trouble and danger of bribing without the hope of large rewards or profits which could not be had with public consent.

WIRT W. HALLAM.

ACCOUNTANTS MUST BE CITIZENS.

Chicago, June 25.—[Editor of The Tribune.]—If a European wishes to set up an office and practice as a certificated accountant does the state insist upon naturalization completely—i. e., must the person become a citizen of the United States? Or does he merely have to take out papers to the effect that his business is subject to United States laws and regulations and still may he remain a subject of his own native country?

A STRANGER.

[Certified public accountants in Illinois must be citizens of the United States and must have declared their intentions so to become and must possess a certificate from the University of Illinois.—Ed. Tribune.]

HABITS IN CERTAIN RESTAURANTS.

Chicago, June 24.—[Editor of The Tribune.]—I have noticed the agitation and the accounts of the legislation against the use of the public drinking cup and the roller towel, but if you will raise a protest and if possible promote legislation against something far more important for the health of the people of Chicago, you will certainly encourage the creation of a commission to investigate the filthy restaurants which are feeding thousands of people daily in the city on filth and enough to poison a dog.

It is a very common thing to see a sweaty waiter in one of those restaurants wipe his face on a napkin, then wipe a plate with the same napkin and set it down for some body to eat from. That is done every few minutes a day in each of those filthy restaurants run by those people; they cannot cook anything fit for a human being to eat; they cannot fry meat or eggs fit for any table, and everything is of the very filthiest kind.

A commission to investigate and instruct those people would certainly do some good.

J. S. DICKSON.

The Most Valuable Advice Is Intended Only to Be Applied in Spots.

SLUGGING TIGERS BAT OUT VICTORY

Overcome Early Lead of the White Sox and Earn 6 to 3 Verdict.

HOME RUN FOR CALLAHAN

Duffy Uses Three Pitchers in Effort to Turn Tide in Favor of Comiskeyites.

Standing of the Clubs.

	W.	L.	Pct.		W.	L.	Pct.
Detroit	43	20	.683	Boston	32	30	.525
Philadelphia	39	20	.661	Cleveland	27	37	.415
New York	34	24	.586	Washington	20	41	.328
CHICAGO	30	25	.545	St. Louis	16	45	.262

Yesterday's Results.

Detroit, 6; Chicago, 3.
Philadelphia, 3; Boston, 2.
New York, 3; Washington, 1.
Cleveland at St. Louis [rain].

Games Today.

Detroit at Chicago. Philadelphia at Boston.
Washington at New York. Cleveland at St. Louis.

BY SAM WELLER.

That slugging White Sox quartet, McIntyre, Lord, Callahan and Bodie, tried hard enough to beat the Detroit Tigers again yesterday, but they got no help, even the prospective shower deserting them, and their efforts died, the Tigers batting their way to the front in the last half of the battle and finally winning by a count of 6 to 3.

McIntyre's single, Lord's sacrifice, and Bodie's fence busting triple produced a run for the Sox in the opening round. Matty's single, Lord's sacrifice, and Callahan's home run added two more in the third, and those two vicious attacks sum up the offensive play of the home team. From the fourth inning until the end they were limited to a couple of scattered hits and one base on balls.

Detroit banged one run home in the fourth, when Cobb and Crawford had turns with the bat. This same invincible pair started the winning rally in the seventh, four runs being the result. Another was driven home in the following inning, which clinched the victory.

Sox Slabmen Look Weak.

If Ty Cobb and Sam Crawford were both at home sick in bed the cry of weak pitching on the Sox team would subside. But with those two in the game in full possession of their accustomed vigor none of the twirlers looks good.

Young Cy Young was selected to slab against the leaders and had he quit before the seventh inning began he would have been a pronounced success. He started beautifully by fanning Drake, repeating on Cobb after Bush had whaled a triple, and causing Crawford to pop a high foul to the catcher.

He set the visitors down in order in the second and third, crawled out of a bad hole in the fourth, went through the fifth and sixth handsomely, and then tumbled fearfully in the seventh. Lange was called to his rescue after the score had been tied, and the Tigers won the game before Lange could get the side out. Olmstead then took a turn on the slab and lasted to the end, one more run being counted.

Summers Becomes Enigma.

For Detroit Summers was on the mound, and, after getting through the first three innings, when the Sox sluggers were displaying such prowess, he steadied and held them runless to the finish, scarcely ever being in danger.

As big a crowd as ever looked at a regular game of ball on a Monday afternoon at the south side was present for the fray. It was almost as large as the Sunday gathering, fully 10,000 persons paying for tickets.

This crowd got its money's worth in the first three rounds of fighting, the climax coming when Callahan hit his line drive to the fence in right center and legged it all the way around the bases before the ball could be returned to the home plate. He drove McIntyre in ahead of him and the throng of enthusiastic rooters went wild with delight.

There was only one man out at the time and the Tigers showed signs of distress which was increased when Ping Bodie hit one so high over short left field that neither Bush nor Drake caught the ball and Ping rested on second base. The luck turned on the next play. Dougherty started one to the spot where Callahan landed his homer, but it was just a bit too low and Charley O'Leary leaped up and stabbed it with one hand, then doubled Ping off second. From then on the Sox were humble.

Tigers Fill the Sacks.

There was a chance to save the game in the seventh inning when the Tigers were in the midst of their rally. It was a desperate chance and Lee Tannehill had the play in his hands and took the chance. It failed and the game was quickly lost.

Detroit had men on first and second, there was only one out and the Tigers were still one run behind. O'Leary hit a ball to Tannehill in deep short. He had a play at any one of the three bags, but it would have to be made like lightning. He chose the closest bag, that at third, and shot the ball there, but in his hurry he shot it low. The ball hit the bag instead of Lord's hands and bounded back at Tannie, leaving the bases filled and still only one out. Stanage scratched a single to the infield, letting the tying run come home. Then there followed a switch of pitchers, also a switch of batters, Davy Jones replacing Drake, and Davy got the hit that drove home two runs, enough to win the game.

Everything belonged to the Sox in the first part of the game. It looked as if they would bat Mr. Summers off the mound and gallop home with the victory. They excelled at the bat, on the bases, and in the field. The last half of the game was quite the reverse. The Sox attack was broken, their defense wavered and the Tigers slaughtered them.

However, the crowd reveled in the glory of the first three rounds and accepted defeat peaceably when it came. After Young Cy had displayed his pitching powers in the first round and retired the clouting Tigers, Matty McIntyre opened fire on his former mates with a stinger to left field and was promptly pushed to second by Lord's sacrifice. Callahan's sharp grounder was knocked down by Summers and Cal retired at first base, but Bodie drove one to the fence in a line between Cobb and Drake and pulled up at third base, while McIntyre trotted home. Dougherty struck out and the first attack ended.

Cal's Homer Is Screamer.

In the third inning it was McIntyre's turn to lead off again and he duplicated his single of the first. Thinking the Tigers would be expecting a bunt, Lord flashed a signal to Matty for the hit-and-run on the first ball pitched, but the Tigers had guessed as much and pitched out. Lord threw his bat at the ball, but missed it, but it didn't matter, for Matty made good with a stolen base, just beating Stanage's throw. Then Lord bunted and put Matty on third and Callahan followed with his screaming home run between Cobb and Crawford, sending Matty home ahead of him.

After the frantic fans had found their seats again Bodie knocked one to the sky in short left. Bush lit out after it, but had he kept away Drake might have made a catch. Bush got his hands on the ball after a long run, but it fell to the ground for a double, and there was more cheering. It was quickly hushed, however, when O'Leary stabbed Dougherty's line drive and doubled Ping off second base. That ended the attack of the Sox.

Bush opened the fourth for Detroit with a double along the left foul line and he reached third when Cobb beat out a roller to Tannehill in deep short. Crawford slashed one at Bodie and was shot out at first and a double play resulted when Collins' perfect throw to Lord got Cobb trying to go from first to third on the out. Of course Bush scored on the play. Delehanty came up then with a single to left, but was nipped trying to steal.

Cobb Starts Fatal Rally.

It was Cobb who started the seventh inning rally that won the game and he did it by beating out another infield hit to Tannehill. Crawford produced a slamming single to right, putting Ty on third. Delehanty fouled out to Collins, but Moriarty singled to center, scoring Cobb, Crawford stopping at second. Then it was that O'Leary slapped one to Tannehill in deep short and Lee tried to force Wahoo Sam at third, but made his bad throw, all men being safe and the bases filled. Stanage dumped one toward third base and beat Young's heave, Crawford scoring the tying run.

Young was taken out and Lange substituted. Summers lifted a short fly which Tannehill caught after a lively chase back into the grass. Davy Jones replaced Drake and stung a single to left field, scoring both Moriarty and O'Leary. Bush closed the rally with a grounder to Bodie.

Olmstead went to the mound in the eighth. Lange having given his place at bat to Messenger. Omie hit Cobb with a pitched ball and he went to second on Crawford's out. Delehanty brought him home with a single to center. Del stole second, but Moriarty popped to Lord and O'Leary flied out to Callahan.

A STERN CHASE IS A LONG CHASE.

SOX-DETROIT SCORE.

DETROIT.

	AB	R	BH	TB	BB	SH	SB	PO	A	E
Drake, lf	3	0	0	0	0	0	0	0	0	0
Jones, lf	2	0	2	2	0	0	0	1	0	0
Bush, ss	4	1	2	3	0	0	0	2	3	0
Cobb, cf	3	2	2	2	0	0	0	1	0	0
Crawford, rf	4	1	1	1	0	0	0	1	0	0
Delehanty, 1b	4	0	2	2	0	0	0	12	0	0
Moriarty, 3b	4	1	1	1	0	0	0	1	1	0
O'Leary, 2b	4	1	0	0	0	0	0	1	3	0
Stanage, c	4	0	1	1	0	0	0	5	3	0
Summers, p	4	0	1	1	0	0	0	0	2	0
Totals	37	6	12	15	0	0	1	27	12	0

CHICAGO.

	AB	R	BH	TB	BB	SH	SB	PO	A	E
McIntyre, rf	4	2	2	2	0	0	1	0	0	0
Lord, 3b	2	0	0	0	0	2	0	2	2	0
Callahan, cf	4	1	1	4	0	0	0	3	0	0
Bodie, 2b	4	0	2	5	0	0	0	3	2	0
Dougherty, lf	4	0	1	1	0	0	0	0	0	0
Collins, 1b	4	0	1	1	0	0	0	8	2	0
Pannghill, ss	4	0	1	1	0	0	0	2	3	0
Sullivan, c	2	0	0	0	1	0	0	5	1	0
Block, c	0	0	0	0	0	0	0	1	0	0
Young, p	2	0	0	0	0	0	0	0	2	0
Lange, p	0	0	0	0	0	0	0	0	0	0
*Messenger	1	0	0	0	0	0	0	0	0	0
Olmstead, p	0	0	0	0	0	0	0	0	0	0
Totals	31	3	8	16	1	2	1	27	12	1

*Batted for Lange in the ninth.

Detroit ..... 0 0 0 1 0 0 4 1 0—6
Chicago ..... 1 0 2 0 0 0 0 0 0—3

Two base hits—Bodie, Bush. Three base hits—Bush, Bodie, Collins. Home run—Callahan. Struck out—By Young [Drake, Cobb, Stanage, Moriarty]; by Olmstead [Summers]; by Summers [Dougherty, Young, Callahan]. Base on balls—Off Summers, 1. Double plays—O'Leary-Bush; Bodie-Collins-Lord. Hits—Off Young, 9 in 6 1-3 innings; off Lange, 1 in 2-3 inning. Hit by pitcher—By Olmstead, Cobb. Time, 1:38. Umpires—Dineen and Perrine.

SAM WELLERISMS.

The final battle of the Sox-Tigers series will take place today.

Ed Walsh is the probable pitcher and if he does as well as he did in the few innings Sunday he will give the Tigers a struggle.

A progressive restaurateur is having a sign painted at the Sox park advertising "spaghetti à la Bodie." It's right at the spot where Ping drives most of his fence busters, too.

The Sox are booked to travel to Cleveland tonight by a roundabout route again, so we are going to leave at 8 o'clock to be sure to get there in time for a game the next day.

"Shano" Collins connected for a triple in the ninth inning after two men were out, but he died on that corner when Tannehill ended the game with a pop to Bush.

Jesse Baker, the Puget sound southpaw is a possible selection for slab duty today. He passed two years as an attendant in an insane asylum and knows not what fear is.

Nearly every member of the Cubs was out to see the game and get a line on the style of play of the Tigers. The season is young, but there is a suspicion that these two teams will play a series of games in October.

Capt. Lord robbed Drake of a base hit in the sixth and broke up a rally by forcing a runner at second on the play. Summers had led off with a single when Drake slammed a hot grounder to Lord's left. He stretched out his gloved hand and the ball stuck in it, then he threw to Bodie before Summers could reach second.

That the baseball public has come to admire Ty Cobb on the ball field more and more was shown in a little incident yesterday. When Ty tried to go from first to third on an infield out he made a desperate slide for the bag and spiked Lord slightly on the leg. Ty showed his regret by his anxiety to know if the Sox captain was badly hurt, and instead of the one time hisses he was applauded by the spectators. Baseball fans like to see daring plays.

MACKMEN BAG GAME IN NINTH, BEATING BOSTON BY 3-2 SCORE

Singles by Thomas, Krause, and Lord Drive Cicotte from the Slab—Strunk Stars in the Outfield.

Boston, Mass., June 26.—Driving Cicotte, the local pitcher, from the slab in the ninth inning when singles by Thomas, Krause, and Lord brought in the winning run, Philadelphia defeated Boston today, 3 to 2. Strunk featured in the outfielding. Score:

Boston.	R	H	P	A	E	Philadelphia.	R	H	P	A	E
Hooper, rf	0	0	2	0	0	Lord, lf	0	2	1	0	0
Gardner, 2b	1	0	4	3	0	Strunk, cf	0	1	5	0	0
Speaker, cf	1	2	0	0	0	Collins, 2b	0	1	1	4	0
Lewis, lf	0	1	2	0	0	Baker, 3b	1	1	4	2	0
Yerkes, 3b	0	0	2	1	0	McInnis, 1b	0	0	9	0	0
Wagner, ss	0	0	2	5	1	Murphy, rf	0	0	2	0	0
Engle, 1b	0	1	10	0	0	Barry, ss	1	0	1	0	0
Cady, c	0	1	5	3	0	Thomas, c	1	2	4	1	1
Cicotte, p	0	0	0	5	0	Krause, p	0	1	0	1	0
Karger, p	0	0	0	0	0						
Totals	2	5	27	17	1	Totals	3	8	27	8	1

Boston ..... 0 0 0 0 0 2 0 0 0—2
Philadelphia ..... 0 0 0 2 0 0 0 0 1—3

Two base hit—Lord. Hits—Off Cicotte, 8 in 8 2-3 innings. Sacrifice hits—Kleinow, McInnis, Strunk, Yerkes. Stolen bases—Murphy [2], Baker. Bases on balls—Off Cicotte, 3; off Krause, 3. Hit by pitcher—By Krause [Hooper]. Struck out—By Cicotte, 4; by Krause, 3. Time—2:00.

REDS BEAT PIRATES IN TENTH

Find Steele for Four Hits, Including Two Doubles.

STORY IN FIGURES, 6 TO 3.

Game Longest Played in Pittsburg This Season Lasting 2:28.

Pittsburg, Pa., June 26.—Cincinnati defeated Pittsburg in a ten inning game, 6 to 3. Pittsburg tied the score in the sixth, but Cincinnati hit Steele hard in the tenth, when four hits were made, including two two baggers. It was the longest game in point of time played here this season, lasting two hours and twenty-eight minutes. Score:

Pittsburg.	R	H	P	A	E	Cincinnati.	R	H	P	A	E
Carey, cf	0	0	1	0	0	Bescher, lf	2	1	1	0	0
Clarke, lf	0	0	2	0	0	Downey, ss	0	2	4	3	0
Byrne, 3b	0	2	3	1	1	Bates, cf	1	1	1	0	0
Wagner, 2b	0	3	7	1	0	Hoblitzel, 1b	0	1	12	0	0
Miller, 2b	0	1	4	2	0	Mitchell, rf	0	2	2	0	0
McK'nie, ss	1	0	3	2	0	Grant, 3b	0	0	2	1	0
Wilson, rf	0	0	1	0	0	Egan, 2b	0	0	0	3	0
Gibson, c	0	0	5	3	0	McLean, c	1	2	8	2	0
*Hunter	0	0	0	0	0	Smith, p	0	1	0	3	0
Simon, c	0	0	1	0	0	McQuillen, pl	1	0	1	2	0
Adams, p	0	1	0	0	0						
†Shovelin	1	0	0	0	0						
Steele, p	0	1	0	2	0						
Totals	3	8	30	12	3	Totals	6	10	30	14	0

*Ran for Adams in third.
†Batted for Shovelin in ninth.

Pittsburg ..... 0 0 0 0 0 1 0 0 0—3
Cincinnati ..... 0 0 3 0 0 0 0 0 3—6

Two base hits—Bates, Mitchell, McLean, Sacrifice hits—Wilson, Smith, Downey. Stolen bases—Byrne, Downey, Bates. Bases on balls—Off Steele, 1; off Smith, 3; off McQuillen, 2. Struck out—By Adams, 2; by Steele, 2; by Smith, 5; by McQuillen, 1. Hits—Off Adams, 4 in 3 innings; off Smith, 8 in 5 innings. Time—2:28. Umpires—Eason and Johnstone.

PHILLIES TAKE THREE IN A ROW.

Boston Again Falls Before Doolin's Daisies, Drawing Five to Nothing Whitewash—Knabe and Doolan Star.

Philadelphia, Pa., June 26.—Philadelphia won its third straight game from Boston today, the score being 5 to 0. The fielding of Knabe and Doolan featured. Score:

Boston.	R	H	P	A	E	Phila.	R	H	P	A	E
Sweeney, 2b	0	2	2	3	0	Knabe, 2b	1	1	5	3	0
Tenney, 1b	0	0	5	0	0	Paskert, cf	1	2	1	0	0
Herzog, ss	0	1	2	3	1	Lobert, 3b	1	2	1	0	0
Miller, rf	0	0	6	1	0	Magee, lf	0	1	4	0	0
Ingerton, lf	0	0	0	0	0	Luderus, 1b	1	2	8	2	0
Steinf'dt, 3b	0	1	2	2	1	Walsh, rf	0	2	1	0	0
Kling, c	0	0	2	1	0	Doolan, ss	1	2	2	7	0
Jones, cf	0	0	2	0	1	Moran, c	0	1	5	2	0
Ferguson, p	0	0	0	1	0	Alexander, p	0	0	0	2	0
Brown, p	0	1	0	0	0						
Totals	0	5	24	9	3	Totals	5	13	27	16	1

Boston ..... 0 0 0 0 0 0 0 0 0—0
Philadelphia ..... 3 0 0 1 1 0 0 0 *—5

Two base hits—Herzog, Walsh. Three base hits—Luderus, Doolan. Sacrifice hit—Tenney. Stolen base—Steinfeldt. Struck out—By Alexander 8, by Ferguson, 1; by Brown, 1; off Alexander, 5. Wild pitch—Alexander. Hits—Off Ferguson, 11 in 5 innings. Time—1:50. Umpires—O'Day and Emslie.

FISHER HOLDS SENATORS SAFE.

New York Hurler Allows Washington Two Hits While Mates Pound Out 3 to 1 Victory.

New York, June 26.—The Senators were helpless before Fisher, making only two hits and losing to New York, 3 to 1. The Highlanders hit Groom at opportune times. Score:

Washing'n.	R	H	P	A	E	New York.	R	H	P	A	E
Milan, cf	0	0	0	0	1	Daniels, rf	2	2	1	1	0
Schaefer, 1b	0	0	5	1	0	Caldwell, lf	0	0	2	2	0
Elberf'd, 3b	0	0	2	2	0	Pertzel, 3b	0	1	1	1	0
Gessler, rf	0	0	3	0	0	Cree, lf	1	1	3	1	0
C. Walker, lf	0	0	0	0	1	Knight, ss	0	1	2	5	0
McBride, ss	0	0	2	2	0	Chase, 1b	0	1	15	0	0
Cunni'm, 2b	1	1	3	3	0	Gardner, 2b	0	1	3	4	0
Henry, c	0	1	4	0	0	Sweeney, c	0	0	4	0	0
Groom, p	0	0	1	3	0	Fisher, p	0	0	0	2	0
Totals	1	2	24	11	2	Totals	3	7	27	18	2

Washington ..... 0 0 0 0 1 0 0 0 0—1
New York ..... 1 0 0 0 1 1 0 0 *—3

Two base hit—Daniels. Sacrifice hits—Gessler, Knight, Chase. Stolen bases—Cree, Caldwell. Struck out—By Groom, 3; by Fisher, 3. Bases on balls—Off Fisher, 3. Hit by pitcher—By Fisher, 1 [Elberfeld]. Umpires—O'Loughlin and Connolly.

STAG CLUB GOES TO NEWARK, O.

Transfer Decided Upon by the Central League Directors After Nine Hour Session.

South Bend, Ind., June 26.—[Special.]—The Grand Rapids Central league franchise was transferred tonight by the Central league to Newark, O., the action following a nine hour session in South Bend. The league offered the club to Newark under certain conditions which a committee representing the Newark board of trade and fans states will be accepted at a massmeeting at Newark tomorrow night. Newark's first home game will be played with the South Bend champions on July 3. If the formal transfer is completed Newark will be the smallest city in the United States with a class B club.

PUTS O. K. ON SUNDAY BASEBALL

Sacramento Pastor Says Money Expended Nets Better Results than for Foreign Missions.

Sacramento, Cal., June 26.—Prefacing his sermon with a recitation of "Casey at the Bat," the Rev. Franklin Baker, pastor of the First Unitarian church, last night spoke to a large congregation in defense of Sunday baseball. He declared the $15,000,000 spent for baseball last season was better expended than the same sum in foreign missions and that the game is "America's mental shower bath."

SEMI-PROS BOOK MANY GAMES

Managers at Weekly Meeting Schedule Contests.

LIST SEVENTY-FIVE IN ALL.

Large Number of Clashes Sunday on Local and Foreign Diamonds.

The Amateur Managers' Baseball league held its weekly meeting last night at 175 Washington street and scheduled seventy-five games for Sunday. The following is the list:

Royal A. B. V. at South Homewood.
Crown at Dalton, Ill.
Flournoy A. C., vs. Belden at 40th and Fullerton.
Meteor club vs. E. S. Maroons at Calumet park.
Adamson Colts vs. Sylvesters at Washtenaw and Grand.
Skylarks vs. Pepper Colts at 43d and Washtenaw.
Melrose Park at Franklin Park.
Chicago Onwards vs. Ames at 61st court and 13th.
Belmont A. C. vs. Liberty P. C. at 48th and Grand.
Turney Colts vs. Royal L. B. A. at Thomas and Franklin [Austin].
C. L. McGranes vs. Speed Boys at Elston and Lawrence.
Elizabeth Colts vs. Crescents at 47th and Kedzie.
Tadellos vs. Friel Colts at California and Fillmore.
Hammond Grays vs. Diamond A. C. at Hammond.
Palmer Squares vs. Ridgeway A. C. at 40th and Fullerton.
J. F. Crowe vs. Wayne A. C. at 48th and 14th.
Standards vs. Newports, foot Addison.
Crescents vs. Lewis Bears at 47th and Kedzie.
Ehret Colts vs. Teddy Bears at Montrose boulevard and Lincoln.
United W. Mills vs. Linden A. C. at Hamilton Park.
Rice Colts vs. Allison Colts at 35th and California.
Edelweiss Colts vs. Wallace A. C. at Lawndale and Chicago.
Hartigans vs. Lewis Bears at 38th and Gage.
Kramer Colts vs. General Furn. Co. at 25th and South Park.
Eberts vs. Addisons at Addison and Western.
Federals vs. Woodrich Colts at 44th and 31st.
Amherst at Despiaines, Ill.
Wells vs. Bollman A. C. at foot of Chicago.
Barefoots vs. Skatterys at 33d and Wentworth.
Sam & Johns vs. Steiters at Diversey and Harding.
St. Casimirs vs. Gierhan Colts at 24th and California.
Hamburgs at Northern Light Park.
Holeck Bros. vs. Niagaras at 43d and 31st.
Boller P. C. vs. Excelsiors at 44th and North.
Daniels vs. Ramblers at Archer and Kedzie.
Kedzie Stars at Chicago Lawn, Ill.
Gresham A. C. vs. Crown A. A. at 68th and Emerald.
St. Michaels vs. S. Deering Ctrs. at 83d and Bond.
Waters vs. Taylor Colts at Washington park.
Ripmores vs. Quincy Indians at Logan Square.
Doyle A. C. vs. Auto Inns at foot of Chicago.
W. House Cubs vs. Arcades at Belmont and Drake.
Nappertandys vs. Kimball Parks at Montrose boulevard and Monticello.
Frk. Hoynes vs. Peerless Cubs at 52d and Adams.
Heller Greys vs. Felix Cubs at Wrightwood-av. playgrounds.
Blinkeys vs. Keystones at Riverdale, Ind.
Gary Athletics at Hinsdale, Ill.
Center Jrs. vs. Baker & Bowman at 106th and Ewing.
Central Parks vs. Murley Riverview at Kedzie and Elston.
W. J. Moxleys vs. Biggios Stars at Chicago and Western.
Emeralds vs. Lyons W. Sox at Ogden's Grove.
I Wills at Summit, Ill., Archer limits.
Crown Music at Glenview, Ill.
Harrigan club vs. Hamlin A. C. at Maywood, Ill.
Grosse Clothiers vs. Dans Specials at Monticello and Grand.
Princetons vs. Cornell Sqs. at 50th and Western.
Bennetts vs. St. Marys at Evanston.
Holy Cross vs. Washington Hgts. at Hand's park.
Bellwoods at Highland Park.
Tinley Parks at Waukegan, Ill.
Elizabeth Colts vs. Cornells at 50th and Oakley.
Miller Colts vs. Kreiter Stars at Clybourn-pl. and Southport.

SEMI-PROS PLAY IN MIDWEEK.

Schedule Adopted Lists Gunthers for a Five Game Series with a Picked Team, Beginning Today.

Midweek baseball between local teams was the feature of last night's schedule meeting of the Intercity magnates at 234 North Clark street. Two series were booked, Gunther park starting a five game series today with a picked team, while the American Giants booked a three game series, starting tomorrow at Schorling's park against Jack Camplon's All Stars.

Games booked for Sunday follow:
Spaldings at West End park.
Roseland at Gunther park.
Chicago Giants at American Giants park.
White Rocks at Rogers Park.
Normals and Acme Athletics at Normal park.
Crown A. A. at Roseland [a. m.].
Eurekas at Wanderers park.
Harveys and Marlowes at Roseland.
Waukegan and Pullmans at Torstenson's park.
Ogden Athletics and Lyon's White Sox at Ogden's grove [a. m.].
Mutuals at Momence.
Hamburgs at Northern Lights park.
Chicago Magnets at Belvidere.
F. C. Webbers at Elgin.
Chicago Stars at Kankakee.
Logan Squares at Benton Harbor.
Alma Maters and Garden Citys at Burke's park.
B. J. Coens at Woodstock.
Chicago Metropoles at Rockefeller.
Joliets at Monroe.
Artesians at Elkhart.
Auburn Parks at Laporte.
Marquettes at Joliet.
Chicago Reds at Grosse Point.
Coulon's Athletics at Gary.
South Chicagos and Blouins at Blue Island.
Oak Leas at Hancock.
Chicago Carrolls at Lemont.
Melrose Parks at Franklin Park.
Pastimes at Milford.
Union Giants at Muscatine.
All Chicagos at South Haven.
Chicago Grays at St. Joseph.

SATURDAY.

Chicago Giants at Gunther park.
West Ends at American Giants park.
Crawfords at River Forest.
Chicago Grays at Rogers Park.
Harvey at Torstenson's park.
B. J. Coens at Roseland.
Logan Squares at Whiting.
Joliets at Monroe.
F. C. Webbers and American Bridge Works at Gary, Ind.
Union Giants at Mount Herb.

KNIGHTS OF COLUMBUS LEAGUE.

The Knights of Columbus scheduled the following games for Saturday:

North side—Marquettes and Sheridans at Waller and Adams streets; Ravenswoods and Lafayettes at Forty-fourth and North avenues; Shermans and Browneons at Wellington and Robey street.

South side—Leo XIII. and Thomas Aquinas at Sherman park; McHales and Calumets at Hand's park; Madonnas and St. Augustines at Sherman park; Dowlings and Father Peres at Sixty-third and Robey streets.

West side—Americus and Hennepins at Sacramento avenue and Lake street; St. Cyrs and Father Setters at Forty-second avenue and Fourteenth street; Gen. Shields and Charles Carrolls at Lexington street and Homan avenue; Damens and Commodore Barrys at Chicago and Lawndale avenues.

MINOR LEAGUE STANDINGS.

AMERICAN ASSN.

	W.	L.	Pct.
Columbus	41	28	.594
Kansas City	39	28	.582
Minneapolis	39	34	.507
Milwaukee	35	34	.507
Louisville	33	34	.493
St. Paul	33	36	.478
Indianapolis	29	40	.420
Toledo	29	40	.420

WESTERN LEAGUE.

	W.	L.	Pct.
Pueblo	37	20	.649
Denver	39	22	.639
Lincoln	34	23	.576
St. Joseph	35	28	.556
Sioux City	33	28	.541
Omaha	28	33	.459
Topeka	26	33	.426
Des Moines	11	52	.175

CENTRAL LEAGUE.

	W.	L.	Pct.
Dayton	39	18	.684
Zanesville	38	22	.633
Fort Wayne	34	27	.557
South Bend	30	29	.508
Evansville	27	32	.458
Wheeling	24	34	.414
Gr. Rapids	23	36	.390
Terre Haute	21	38	.356

CENTRAL ASSN.

	W.	L.	Pct.
Ottumwa	35	20	.636
Burlington	35	22	.614
Galesburg	35	23	.603
Keokuk	31	25	.554
Muscatine	25	31	.446
Kewanee	23	35	.397
Hannibal	22	36	.379
Monmouth	21	35	.375

WISCONSIN-ILLINOIS.

	W.	L.	Pct.
Rockford	33	18	.647
Green Bay	25	18	.581
Appleton	25	23	.521
Madison	24	24	.500
Racine	24	24	.500
F. du Lac	21	26	.457
Aurora	21	29	.420
Oshkosh	17	29	.370

THREE EYES LEAGUE

	W.	L.	Pct.
Decatur	30	17	.638
Dubuque	30	22	.577
Danville	28	23	.549
Peoria	27	23	.540
Davenport	24	27	.471
Waterloo	23	26	.469
Quincy	21	28	.429
Rock Island	17	34	.333

ILLINOIS - MISSOURI.

	W.	L.	Pct.
Canton	28	20	.583
Clinton	26	20	.565
Pekin	26	24	.520
Twin Cities	25	27	.481
Lincoln	23	29	.442
Taylorville	19	27	.413

INDIANA STATE.

	W.	L.	Pct.
Marion	21	13	.618
Huntington	19	14	.576
Bluffton	19	14	.576
Wabash	13	16	.448
Logansport	9	15	.375
Lafayette	10	19	.345

Yesterday's Results.

AMERICAN ASSOCIATION.
Milwaukee, 5; Indianapolis, 4.
Kansas City, 5; Columbus, 0 [first game].
Kansas City, 2; Columbus, 1 [second game].
St. Paul, 8; Toledo, 3 [first game].
Toledo, 1; St. Paul, 0 [second game].
Louisville-Minneapolis, wet grounds.

WESTERN LEAGUE.
St. Joseph, 2; Denver, 1.
Topeka, 4; Des Moines, 0.
Pueblo, 7; Omaha, 5.
Sioux City, 4; Lincoln, 3.

THREE EYES LEAGUE.
Peoria, 6; Danville, 3.
Quincy, 2; Decatur, 2 [13 innings].
Davenport, 5; Rock Island, 1.
Waterloo, 11; Dubuque, 3.

WISCONSIN-ILLINOIS LEAGUE.
No games scheduled.

CENTRAL LEAGUE.
Wheeling, 3; Grand Rapids, 1 [first game].
Grand Rapids, 3; Wheeling, 1 [five innings].
Fort Wayne, 4; Evansville, 0 [first game].
Fort Wayne, 8; Evansville, 1 [five innings].
Other games postponed.

CENTRAL ASSOCIATION.
Galesburg, 5; Kewanee, 2.
Keokuk, 4; Hannibal, 3.
Burlington, 3; Monmouth, 1.
Ottumwa, 4; Muscatine, 3.

EASTERN LEAGUE.
Toronto, 8; Providence, 3.
Rochester, 4; Baltimore, 1 [eight innings].
Jersey City, 7; Buffalo, 3.
Newark-Montreal, rain.

MINNESOTA-WISCONSIN LEAGUE.
Superior, 8; Wausau, 0.
Winona, 17; Red Wing, 7.
Rochester, 9; La Crosse, 1.
Duluth-Eau Claire, wet grounds.

SOUTHERN LEAGUE.
Nashville, 7; Memphis, 0.
Chattanooga, 7; Atlanta, 4 [first game].
Atlanta, 9; Chattanooga, 0 [seven innings].
New Orleans, 6; Mobile, 5.

OHIO STATE LEAGUE.
Piqua, 9; Springfield, 5.
Marion, 3; Portsmouth, 2.
Lancaster, 9; Hamilton, 1.
Rain at Chillicothe.

GALAXY OF STARS IN NATIONAL MEET

Athletes from All Sections of Country to Compete in A. A. U. Games.

CHICAGO ENTERS 22 MEN.

Coach Delaney's Cherry Circle Team Conceded Chance to Land Junior Title.

BY WALTER H. ECKERSALL.

With a trip to Stockholm, Sweden, to represent America in the 1912 Olympic games, in addition to national fame as a reward, sterling athletes from all sections of the country will compete in the National Amateur Athletic union outdoor track and field championships which will be held on Forbes field, Pittsburg, on Friday and Saturday.

Chicago will be represented by eighteen men from the Ch

If Everybody Took It, All Would Have Their Check on the Same Gig.

SCHULTE LEAVES BACHELOR RANKS

Star Right Fielder of Cubs Finds Time to Marry Miss Mabel M. Kirby.

GROOM GOES TO ST. LOUIS.

Bride Allows Player to Take the Trip Alone to Stand "Jollying" of Teammates.

Standing of the Clubs.

	W.	L.	Pct.		W.	L.	Pct.
CHICAGO	37	23	.617	St. Louis	33	27	.550
New York	37	23	.617	Cincinnati	28	34	.452
Philadelphia	37	24	.607	Brooklyn	21	38	.356
Pittsburg	35	26	.574	Boston	14	47	.230

Yesterday's Results.

Chicago-St. Louis [no game].
Cincinnati, 6; Pittsburg, 3 [ten innings].
Philadelphia, 5; Boston, 0.
New York at Brooklyn [rain].

Games Today.

Chicago at St. Louis [two games].
Cincinnati at Pittsburg.
New York at Brooklyn [two games].
Boston at Philadelphia.

BY HANDY ANDY.

Frank M. Schulte, the last bachelor member of Chicago's "500 club," planned to convert the Cubs' invasion of St. Louis and Cincinnati into a honeymoon trip by his marriage yesterday afternoon to Miss Mabel M. Kirby, 4157 Indiana avenue. The ceremony was performed at 4 o'clock at the bride's residence by the Rev. Walter H. MacPherson. The groom left with the Cubs for St. Louis at 10:15 o'clock last night, but the bride at the last minute decided to allow Frank to stand the "jollying" of his teammates at the depot alone. Mrs. Schulte will join the club at St. Louis today.

Schulte began the attack on Dan Cupid about two years ago, when he met Miss Kirby, who was present at a box party at Cub park, but it was only a month ago that Miss Kirby yielded her heart. "Wildfire" went alone to the office of the county clerk yesterday morning, gave his age as 28 and that of the bride as 29, paid the usual fee, and secured a marriage license.

J. N. Bailey, an old friend of the groom, acted as best man, and Mrs. D. Dobson was bridemaid at the wedding. Only the immediate family were present. The bride wore a coral satin gown with an over net of silver lace. Mrs. Dobson was gowned in a simple frock of Irish lace over white satin.

Couple to Reside on South Side.

Mr. and Mrs. Schulte will reside at 4137 Indiana avenue, the residence of the bride, which was presented to Mrs. Schulte by her aunt, Mrs. Dobson.

Schulte's desertion of the bachelor ranks, although somewhat precipitate, was not wholly unexpected, as the great right fielder has shown symptoms for some time of surrendering to Cupid, and the event did not wholly surprise his teammates. Himself one of the best and surest catchers in the game today, proved one of the hardest to catch.

One compelling reason is believed to have been the example set by Shortstop McKechnie of the Pittsburg team, who was married only a fortnight before the recent Pittsburg-Chicago series started. The marriage of McKechnie proved such a mascot to himself and to his team that the former utility player, who was assigned the shortstop's berth when Wagner was put on first base, actually won four of the six games from the Cubs by his own timely batting. With the Cubs hooked up in a sensational race for the National league pennant just now history may repeat itself, and the marriage of Schulte may go into the games records as the turning point in the career of the 1911 Cubs.

So close is the race and so crippled is the team that there was no opportunity for Schulte to obtain leave of absence for the conventional honeymoon, but, rather than delay the important event at the risk of the possible loss of the pennant for lack of a mascot, both bride and groom waived claim to a vacation.

More Home Runs in Sight.

Schulte already has made seven home runs this season, bedides three of which he has been robbed by careless umpiring or official scoring. For the rest of the season, when the Cubs are at home, it's a cinch the right fielder will make a home run every day, either during the game or directly after it.

This is Schulte's seventh season with the Cubs. He came to Chicago at the end of the season of 1904 from the Syracuse team of the New York State league. The following year he made the regular right fielder's berth under the late Frank Selee's management, and has continued there ever since under the leadership of Frank Chance. In that time Schulte has helped both by his fielding and hitting to win for the west side four National league championships, two world's pennants, and the city championships of Chicago in 1906 and 1909.

President Murphy accompanied the team to St. Louis last night. The Cub boss made his only previous trip with the Cubs this year to the Cardinal stronghold and Chance's men captured the series, consequently he is trying to repeat. Lurid Lew Richie developed a stiffness in his shoulder from pitching in the rain on Sunday and was left at home.

MURPHY MAY TRADE OVERALL.

Dispatches from Philadelphia Indicate That Deal Is On Between Cub Boss and Fogel.

That Orval Overall, the giant pitcher of the Cubs, now on the reserve list of the west side team would be traded to some other team in the National league, if such a thing is possible, was not denied by President Murphy last night prior to his departure for St. Louis with the team. Dispatches from Philadelphia indicated there was a deal between Fogel and Murphy on the fire. This Mr. Murphy would neither deny nor affirm. He declared, however, that at the request of Manager Chance, circular letters were sent to each of the National league magnates asking what they had in return for Overall and Willis. Many replies have been received, but the offers were not what the P. L. thought they should be and were turned down.

NAPS BUY "PHENOM" PITCHER.

Purchase North Carolina Boy with Record of Fifteen Games Won and Two Lost This Season.

Cleveland, O., June 26.—The local American league club today announced the purchase from the Winston-Salem (North Carolina) team of Pitcher Swindell, a right hander who has won fifteen and lost two games this season. He will report Sept. 1. The club also announced the purchase of Third Baseman Goodman of Victoria, Canada, and Shortstop Chapman of Davenport, Ia.

COLLEGE MAN TO HIGHLANDERS.

Magner, Cornell Shortstop, Signs with New York Americans for an Infield Position.

Ithaca, N. Y., June 26.—[Special.]—Edmund Burke Magner, known in college baseball circles as "Stubby," has signed a contract with the New York Americans and will report Saturday. Magner played shortstop on Cornell varsity for three years.

HITS PLAYER; UMPIRE FINED.

President Lynch Assesses Arbiter Klem $50 for Striking Roger Bresnahan Last Friday.

St. Louis, Mo., June 26.—[Special.]—President Lynch of the National league, after a hearing here tonight, fined Umpire Klem $50 for hitting Manager Bresnahan on the field at Cincinnati last Friday.

Criger to Manage Boyne City.

Grand Rapids, Mich., June 26.—Lou Criger, the former major league catcher and the battery partner of "Cy" Young, has signed a contract to manage the Boyne City team of the Michigan State league. He will report on July 1.

Cubs' Right Fielder and His Bride.

FRANK M. SCHULTE

SPORTING CALENDAR.

TUESDAY June 27.—Baseball: Detroit at Sox park; Cubs at St. Louis [two games]. Golf: Western open championships, Grand Rapids; British open championship, Sandwich, England. Crews: Intercollegiate regatta, Poughkeepsie.

WEDNESDAY, June 28.—Baseball: Sox at Cleveland; Cubs at St. Louis. Golf: Western open championship, Grand Rapids; western "prep" school championship.

THURSDAY, June 29.—Baseball: Sox at Cleveland; Cubs at Cincinnati. Golf: Western open championship, Grand Rapids; western "prep" school championship.

FRIDAY, June 30.—Baseball: Sox at Cleveland; Cubs at Cincinnati. Track: National A. A. U. championships, Pittsburg. Golf: Western open championship, Grand Rapids; play for Higgins trophy, all women's W. G. A. courses. Crew: Yale vs. Harvard, New London.

SATURDAY, July 1.—Baseball: Sox at Cleveland; Cubs at Cincinnati. Track: National A. A. U. championships, Pittsburg. Yachts: Cruise to Milwaukee, Chicago Yacht club.

SUNDAY, July 2.—Baseball: St. Louis at Sox park; Cincinnati at Cubs' park. Athletic carnival: National Mailers' association, Hawthorne.

MONDAY, uly 3.—Fight: Packey McFarland vs. "Young" Ahern, Albany, N. Y.; Danny Goodman vs. Freddie Daniels, St. Joseph, Mo. Athletic carnival: National Mailers' association, Hawthorne.

GOSSIP OF SQUARED CIRCLE

McFarland Begins Active Work for Ahearn Bout July 3.

REFEREE JOB FOR SANTRY.

Will Be Third Man in Ring at Thompson-Brown Fight at Gary, Ind.

BY KNOCKOUT.

Packey McFarland, the stockyards lightweight, who will meet "Young" Ahearn, the New York dancing master, in a ten round bout before the Knickerbocker A. C. of Albany on July 3, started active training at O'Connell's yesterday. Packey went through the regular routine of gymnasium work and tapered off his workout by going four fast rounds with Danny Goodman.

George "Knockout" Brown, who meets "Cyclone Johnny" Thompson of Sycamore in a ten round mill before the National A. C. of Gary, Ind., on the afternoon of July 4, took a long workout yesterday. Brown believes he has a chance with Thompson if he can rough him at close quarters. It was agreed yesterday that Eddie Santry will act as third man in the ring. Ernie Zanders of the Crown A. C. and Jack Shean of Hammond will clash in the eight round semi-windup. The preliminary has not been chosen, but efforts are being made to match Danny Goodman and Jack Roberts for six rounds.

Harry Forbes practically has finished training for his ten round go with "Young" Togo at Salt Lake City on the afternoon of July 4. Forbes already is down to weight, 118 pounds at 3 o'clock. He will leave for the west Sunday night, accompanied by his sparring partner, Freddie Whittingham.

Walter Little and Danny Goodman, local lightweights, who have bouts scheduled at St. Joe, Mo., on July 2, are taking daily workouts at O'Connell's.

Jeff O'Connell, the Pacific coast lightweight, is seeking a match with Matt Wells, English lightweight champion. When O'Connell first came east during the winter he was fighting in the featherweight class, but because of an enforced idleness he has taken on so much weight that he now is unable to make the featherweight limit.

Fred Gilmore, manager of Jack White, last night announced that White's ten round bout with Joe Mandot of Memphis scheduled to take place at Canton, O., on July 4, has been called off owing to the inability of the club to secure a permit. Gilmore, who also looks after the interests of Billy Wagner, is willing to match Wagner with Jeff O'Connell providing the managers of the latter will make a side bet.

Jim Flynn Quits Training.

Kansas City, Mo., June 26.—Jim Flynn whose fight with Carl Morris was called off after the governor of Oklahoma decided the contest could not take place in that state, abandoned his training camp here today. Flynn said he would resume active training when a new date and place for the bout are selected.

Coster to Fight Mandot.

New Orleans, La., June 26.—Joe Coster of Brooklyn and Joe Mandot of this city were today matched for a twenty round bout before the West Side Athletic club on Sept. 17. They will meet at 124 pounds.

The LITTLE GREEN X COLONEL BALL WINS

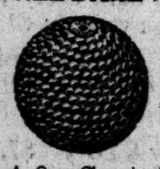

U. S. G. A. Open Championship won by J. J. McDERMOTT, using the LITTLE GREEN X COLONEL BALL.

The Runner-up, M. J. Brady also played it.

McDermott says: "It is the longest driving and best all around ball I ever played with, and is especially good off the irons."

THE GOLF SHOP, Agents
61 East Monroe St.,
CHICAGO, ILL.
(Bet. Wabash and Michigan.)

WESTERN GOLF MEET TODAY AT KENT COUNTRY CLUB LINKS

Qualifying Rounds to Be Played This Morning — Tournament Pairings Drawn by Officials.

Grand Rapids, Mich., June 26.—[Special.]—The eyes of the golf world will be turned on Grand Rapids tomorrow when the annual open championship tourney of the Western Golf association is opened on the eighteen hole course of the Kent Country club. Golfers from all over the country are arriving and are being paired for the qualifying rounds tomorrow. Fourteen different states will be represented.

Secretary E. A. Eulass and President William Heyburn of Chicago and Louisville, respectively, arrived today to arrange the final details, and the other directors are expected tomorrow. They have everything in readiness, and, with the weather good, nothing is to be asked for to make the meet a success.

Only the qualifying rounds will be played tomorrow. These will be followed by match play for championship by the sixteen lowest players. Besides this the second thirty-six hole medal play will be played on Wednesday for the consolation prizes. The winners of the championship match will receive $200, the second prize is $100, and the other six range from $50 to $10.

The entries and pairings follow:

James Watson, Kalamazoo, vs. G. O'Neil, Beverly.

James Simpson, Blue Mound, vs. Aleck Campbell, Brookline.

Guy A. Miller, Detroit, vs. A. L. Naylor, Idlewild.

Walter Fovargue, Skokie, vs. A. J. Christie, Rochester.

Alex Robertson, Rock Island, vs. Jack Hutchinson, Allegheny.

John D. Cady, Rock Island, vs. David Wilson, River View.

David Hunter, Essex, vs. Henry Heyburn, Louisville.

E. A. Eulass, Calumet, vs. Ernest Way, Detroit.

Wilber Oakes, Bloomfield Hills, vs. Frank Dufins, Mackinac.

Peter Hendrie, Fort Mitchell, vs. E. L. Warner, Detroit.

R. McWatt, Baltimore, vs. Arthur Clarkson, Beloit.

T. S. Handley, Grand Rapids, vs. Arthur Fovargue, Louisville.

Jack Daray, Chicago, vs. Philip Y. Stanton, Grand Rapids.

C. P. Nelson, Battle Creek, vs. W. C. Sherwood, Memphis.

Allan Fownes, Grand Rapids, vs. C. B. Kelsey, Grand Rapids.

George L. Ritchie, Laporte, vs. Richard Kimball, Grand Rapids.

Stewart Malden, Atlanta, vs. William Trovinger, Skokie.

S. E. Edmunds, St. Louis, vs. James Donaldson, Chicago.

Jack Caldwell, St. Louis, vs. James Foulis Jr., Calumet.

William Heyburn, Louisville, vs. Jack Jolly, Newark.

George Simpson, Wheaton, vs. Bob Peebles, Wichita.

Albert Seckel, Riverside, vs. George S. McLain, Saginaw.

Richard Jackson, Detroit, vs. Robert Simpson, Kenosha.

W. J. Fenton, Grand Rapids, vs. Jack Croke, Chicago.

J. F. Bailey, Chicago, bye.

M'DERMOTT WINS OPEN GOLF TITLE

American Born Player Gets Score of 80, One Under Par, on Wheaton Links.

SECOND TO M. J. BRADY.

Wollaston Expert Only Two Strokes Behind; G. O. Simpson Turns In Card of 86.

BY J. G. DAVIS.

Finishing with a sequence of five fours, one stroke under par, Jack McDermott of the Atlantic City Country club won the national open golf championship with a score of 80 at the Chicago Golf club yesterday afternoon. M. J. Brady of the Wollaston Golf club of Boston was second with 82 and George O. Simpson of the Wheaton Golf club of Chicago third with 86.

These three players tied at 307 in the seventy-two holes of play last Friday and Saturday and played off yesterday for the championship medal and first, second, and third prizes. When McDermott ran down a short putt on the home green for a four he scored the first victory credited to an American born player in the seventeen tournaments held under the auspices of the United States Golf association. Brady also is a home product and it was a great triumph for these sons of Uncle Sam to finish in front of a field which contained nearly every professional of note in the country.

Simpson Has Bad Arm.

George Simpson, who hails from Monifieth, Scotland, had the satisfaction of finishing in front of the crack players from St. Andrews, Carnoustee, North Berwick, Troon, and other famous Scotch links. The Wheaton expert labored under a handicap, having suffered all the week from a contraction of the muscles of his right biceps, and he played most of the time yesterday with a bandage around the injured member.

As a championship display the performance was disappointing, the game being devoid of thrills. There were no long putts and nothing electrifying in the way of spectacular approach pitches. The rains of Saturday and Sunday left the course in better condition for scoring than at any time last week. It was easy to nip the ball from the fair green, and equally easy to pitch, while the greens were just right for confident putting.

As against these conditions there was a strong southwesterly wind, the worst that can blow on the Chicago course, and this, combined with the fact that all three players were under the strain of playing for the highest honor in professional golf in this country, was the main reason for the mediocre display.

Amateurs Outplay "Pros."

Compared with the spectacular play of the three amateurs who on Sept. 12, 1908, battled for the low medal score of the national amateur championship, it lacked luster. On that occasion "Chick" Evans counted 42—34—76; R. A. Gardner 38—41—77, and Tom Sherman 44—36—80.

What yesterday's play lacked in brilliancy was compensated for by the closeness of the race between Brady and McDermott. The little Philadelphian went out in 39, leading Brady by four strokes and Simpson by five. This looked good enough to give him the title, but sixes at the eleventh and thirteenth holes made his prospective golfing coronation seem a bit uncertain, as Brady, with a fine three on the thirteenth and a brilliant four on the long thirteenth, got on even terms, each having sixty strokes, while Simpson had sixty-three.

Brady's downfall came on the fifteenth green, where he missed a four foot putt and gave his Quaker City rival a lead of one stroke. After that McDermott did not give him a legitimate look-in, a fine iron second at the home hole giving him a sure four, while Brady had to tackle a five foot putt for a four, when the only thing that would have helped him was a three.

Players in Even Start.

All three players got well away from the first tee and played short of the bunker guarding the green. Their thirds were about equal distances from the pin. Brady holed a fifteen foot putt, the longest of the day. McDermott overran the cup five feet and took 6, Simpson getting 5.

Going into a strong cross wind at the second hole Brady sliced into a sand trap and played his second short of the bunker. Simpson on the like pulled just off the green to the left, and a short approach netted him a 5. Brady was on in three, but was short on a long approach putt and took 6, McDermott, who made no mistakes, getting a par 4.

From the third tee Simpson pulled out of bounds and came near repeating on his second ball, which dropped close to the fence in jungle grass. McDermott, who had a long tee shot, put his second in the rough to the right of the green, Brady on the like, landing on the left edge of the green. Simpson's third went only fifteen feet in the air, but he slashed an iron to the left of the green. He got a six, McDermott missing a six foot putt for a 4, while Brady overapproached on his third and took 5.

Turning for the fourth hole, 418 yards, McDermott and Brady got par fours. Simpson, who drove to the rough, pitched short on his second and took 5.

Find Fifth Hole Difficult.

From the fifth tee Brady topped into a bunker, Simpson again going wild into the long grass on the right. Brady negotiated a good shot from his sandy position, but was on the edge of the green in three. Simpson's high pitch from the rough landed off the right just escaping a sand trap. He was seven feet shy on his third and rimmed on his fourth. McDermott was on the edge of the green in two, getting a par four, the others each taking one more.

On the long sixth, the two Americans drove far and straight, Simpson slicing badly to the adjoining course. Brady lost his advantage by topping his iron second for 100 yards, being equal with Simpson who had made a good recovery. McDermott was away down the course in two and had an easy pitch for the hilly green. He had a chance for a four on a twelve foot putt, but took 5. Simpson on his long approach overran the hole while Brady was short and they both took 6.

Going with the wind behind them to the seventh hole, all were on the green in two. All got fours.

Slight drives followed from the eighth tee, Simpson's pitch rolled to the edge of the green. McDermott pitched prettily to eight feet from the cup. Brady also pitched on the mound and rolled on. All got fours.

McDermott Leads at Turn.

On the short ninth McDermottt went straight for the pin, Simpson landing to the right forty feet away and Brady in a sandpit to the left. The Boston boy chopped out cleverly, rimming his six foot putt for a three. Simpson's approach went over the hole five feet and he took four. McDermott got a three, turning for home with 39, Brady having 43, and Simpson 44.

Simpson again was wild from the tenth tee, pulling to the rough and sending his second over the green into the trap. He pitched well out and got a four. Brady ran down a seven foot putt for a three. McDermott foozled his four foot putt for a three.

Brady pulled his next tee shot in the tall grass and had to play out short. Simpson was on in two and nearly holed a thirty foot putt for a three. McDermott made a bad iron second, slicing off the green. He missed a six foot putt and took five. Brady got on the green in three and down in two more.

McDermott still had a lead of two strokes, but at the thirteenth, after getting forty feet from the flag in three, he took three to get down. The hole is 519 yards, and Brady was ten feet from the pin in three, holing for a four, one under par. Simpson's last chance went glimmering when he sliced his iron second to a pit, and although he reached the edge of the big green with a great loft, he took six.

Battle Becomes Duel.

From this point on the battle was between Brady and McDermott. All got regulation fours on the fourteenth hole, but at the next Brady missed a four foot putt and fell behind one stroke. Simpson skied his drive for the sixteenth, the others getting fine drives and making fours, Simpson missing a five foot putt for a four.

McDermott had a chance for a three on a ten foot putt at the seventeenth, the other two having longer putts and playing dead. All got fours. Driving for home McDermott got away a screamer and Brady was about as far, leaving it all up to the second shots. McDermott went straight for the pin and had a ten foot putt for a three which he missed. Brady was off sixteen yards on his second and missed a short putt for a four. Simpson sliced to the rough, pulled his iron second and took three to reach the green, getting a five on a three foot putt.

IN THE WAKE OF THE NEWS.

BY HEK.

THE BEAUTIFUL 'OME LIFE HALIBI.

(Hapropos of nothing in particular—if you chawnce to muff the connection.)

I'll grant you that 'is methods were at times a trifle coarse,
That he'd resort to poison if the game were 'orse and 'orse.
'E was never stumped by conscience nor retarded by remorse,
But 'e always was a hexcellent provider.

With 'is hoptic on the main chawnce and 'is 'eart set over there,
W'ere the oof bird warbles sweetly and the brave deserve a share,
'E would get the part 'e wanted—as to 'ow 'e wouldn't care—
For 'e always was a hexcellent provider.

'E was oily with 'is enemies, 'is friends 'e played for fools;
'E took all sorts of liberties with hethics and with rules;
The end 'e would put over always justified the tools—
But 'e always was a hexcellent provider.

'E never bashed 'is kiddies, to the missus 'e was kind;
'Is care was true and tender of the loving ties that bind,
W'en 'e went forth from the 'ome nest 'e might leave 'is soul be'ind,
But 'e always was a hexcellent provider.

"See here, now, I want to know who's bossin' this job? Say, Flannagan, can't you get more work out o' them guineas? I could move more dirt with a teaspoon in five minutes than they can with a steam shovel in a week. O, they're workin' as hard as they can, are they? Now, that's a heliofanote! You're a nice ribbon counter foreman, you are! What were you doin' before I got you—tendin' bar in a soda fountain? Hey, there, Rocco—you black hand ——! Who left that scraper out in the rain? Bring it in or I'll bounce a spike maul off your head! A fine bunch you are, the whole d—— lot o' you!"

Ed Corrigan is going back into the railroad contracting business.

CENTIPEDIC.

Peoria, Ill., June 24.—Dear Hek: Noticed the other day in a St. Louis paper where some ball player said "a batter does not know what to do while walking to the bench with his arms and legs after having just struck out." Wonder how Strunk felt after the fourth time when Walsh breezed him early this month. Also how many extra legs and arms was Ownie Bush incumbered with when Big Ed shooed him away five in a row last year?

H. A. B.

Now watch little old Dubuque take better care of its motor boat crowd than the Hoosier capital did of its motor speed enthusiasts.

Inblock finished third in the hundred yards at the "interempire" games at Crystal Palace, London. Perhaps the towerman laid him out to let Halbaus, his compatriot, get by. (Choo, choo!)

STARTING SOMETHING, EH?

To get new terms for baseball things
The lexicon's denuded,
But I've not heard a "shut out" team
Referred to as "excluded."

IMA SHINE.

YOU GUESSED IT.

Mount Pulaski, June 25.—Dear Hek: When in referring to somebody's stuff sent in you say, "Will use presently," you mean in what way?

E. H.

H. C. B.—Thanks for the proffered assistance, but we're not brooding on the "Thantopsis" mystery.

YOU DID? AND HE SAID——

Dear Teacher: I asked a baseball fan with a past if he didn't get confused at times as to which side of the town the teams were playing on and he said: "No; I got used to making those switches when Harlem and Hawthorne were racing two weeks about."

EASY STEVE.

Col. Samuel Marshall Apperson, who was buried yesterday at Little Rock, is well remembered hereabouts as the dignified and tranquil southern gentleman who sat in judgment, with Col. M. Lewis Clark, Capt. James H. Rees, Col. A. W. Hamilton, John W. Kelsey, and Malcolm N. Macfarlan, on the races when racing still was a favored sport. He was indeed an honor to the turf and as fine a type of southerner as ever inquired kindly about the folks at home.

There will be no wrangling as to who will be entitled to the automobiles next fall. You may go asleep on that proposition. Another thing, the conditions under which the awards will be made preclude the possibility of juggling.

The American horses did astoundingly well at the London horse show, but then it was a bit offish with the native cattle this year, you know.

Those Tigers presented another aspect yesterday—the more familiar one.

Frank Schultz a matter of fact sort of a bridegroom. An off d. in the schedule came along and he thought he'd up and get married.

H. F.—Perhaps it's because the president of the American league, being sure of his job, is in a position to guarantee the jobs of his umpires.

SCORES IN PLAYOFF OPEN GOLF TITLE.

Hole.	Yds.	Par	McDermott.	Brady.	Simpson.	Hole.	Yds.	Par	McDermott.	Brady.	Simpson.
1	468	5	6	4	5	10	241	4	4	3	5
2	358	4	4	6	5	11	510	5	6	5	4
3	337	4	5	5	6	12	330	4	5	5	4
4	418	4	4	4	5	13	519	5	6	4	6
5	334	4	4	5	5	14	300	4	4	4	4
6	568	5	5	6	6	15	364	4	4	5	5
7	310	4	4	5	4	16	318	4	4	5	5
8	315	4	4	4	4	17	348	4	4	4	4
9	141	3	3	4	4	18	427	5	4	5	5
Out		37	39	43	44	In		39	41	39	42

Grand totals—McDermott, 80; Brady, 82; Simpson, 86.

EVANS SHOWS ENGLISH GOLF; SCORES 78 IN OPEN TOURNEY.

Chicago Link Man Breaks Into Fifty-first Championship at Sandwich Match with Low Mark.

SANDWICH, England, June 26.—The fifty-first open golf championship began on the links of the Royal St. George's club today, with a record entry of 225. America was represented by Charles W. Evans Jr. of Chicago, western open golf champion, and J. G. Anderson of West Newton, Mass.

The preliminaries will extend to Wednesday night, when the field will have been reduced to sixty, who will compete in the two final rounds.

In the first round Evans' score was 78, compared with 75, the best mark of the day. Thus far Anderson has small chance, his score being 86.

Notes of the Tournament.

McDermott received the gold championship medal and $300 in cash, Brady getting $150, and Simpson $100.

Brady was born in Boston twenty-four years ago and has played the game for thirteen years. He started play with the Commonwealth club.

President Silas H. Strawn of the U. S. G. A. refereed the match yesterday, while Vice President Alexander took charge of the gallery.

There was a big gallery, which included many of Wheaton's best citizens and a number of Chicago golfers.

The new champion is 21 years of age, and in addition to his new title is open champion of Pennsylvania. He has played golf eleven years—six as a caddie and five as a professional. In six tournaments last year he finished from first to fourth. He was with the Merchantville club of New Jersey two years, with Camden one year, and with Aronimonk one year.

NAME THREE CARS FOR ELGIN RACES

Grant, Lee, and Hartman Secured to Pilot Alcos in August Events.

OTHERS TO FOLLOW SOON.

Parade Over Boulevards and Trip to Park Planned for Orphans on July 14.

BY JOHN G. DE LONG.

Officials of the Chicago Motor club were jubilant yesterday over the announcement that three Alco cars will be entered in the Elgin national road races to be conducted by the local organization Aug. 25 and 26. News of the decision was received by Manager B. C. Day of the local Alco branch, stating the actual entries for the race will be filed at once.

It will be the first time the Alco interests have entered more than one car in a single event, and the decision to put three machines in the Elgin affair indicates that the leading manufacturers realize the importance of the coming contest and mean to go the limit in an effort to win it. Harry F. Grant, twice winner of the Vanderbilt and competitor in the 500 mile international sweepstakes, heads the trio of drivers named to pilot the cars. The other two are Hardy Hartman and Frank Lee.

Lozier May Enter Three.

The Lozier, which at present holds the Elgin national trophy through the victory of Ralph Mulford last summer, some time ago announced it would have two candidates to defend the cup in the coming renewal. The option now prevails that three Loziers may compete, under the rules not more than three cars may be entered by one firm.

Other good prospects among the makes of big cars are the Fiat, National, Simplex, Pope-Hartford, Marmon, Knox, and Palmer-Singer. Among the star drivers expected to man them are Bruce-Brown, Ralph De Palma, Louis Disbrow, Joe Dawson, and others.

The joint committee representing the Chicago Motor club, Chicago Automobile club, and Chicago Automobile Trade association met yesterday and discussed plans for the orphans' day outing to be held Friday, July 14. It was decided to rendezvous in Grant park and to make the usual parade over the boulevards and through the parks. One suggestion, which likely will be carried out, is that the orphans and old folks be carried to Riverview park following the end of the parade. Later they would be taken to their respective institutions.

More Machines Needed.

It has been discovered there now are twenty institutions in the city from which the orphans and old people will have to be taken for the outing. Last year there were only fifteen and even then the problem of caring for everybody was a big one. It is figured at least 300 machines will be needed and those who wish to donate the use of them for the afternoon are asked to send their names to the committee. Chairman Gunther added to his committee N. H. Van Sickle Sr., W. J. Boone, Gaylord Warner, Edward Turner, C. F. Root, and A. B. Mulvey. The other members are T. J. Hay, C. G. Sinsabaugh, and O. G. Tamm.

COURT GIVES CHALMERS PRIZE.

Supreme Tribunal of New York Refuses to Interfere with Decision in Glidden Case.

New York, June 26.—By a ruling of the Supreme Court of New York state today the Chalmers Motor company of Detroit retains permanent possession of 1910 Glidden tour honors. The court refused to interfere with the decision of the contest board of the American Automobile association, which found for the Chalmers car No. 5, [illegible] Bulger, driver, after the referee's decision giving the chief trophy of the tour to Premier car No. 1, had been rescinded by the contest board on the Chalmers' protest that the Premier car did not comply with the stock car specifications certified at the time of entry.

THE HUB
Henry C. Lytton & Sons

$2 and $2.50 Shirts on Sale Beginning Tuesday, $1.35

ABOUT two weeks ago the fabrics they're made of were in the piece—we bought them that way and had them made up. The makers had reached the end of their season—*what* they got for these fabrics wasn't as important to them as how *soon* they could get it. Pleated shirts, plain negligees, cuffs attached or separate, sizes 13½ to 18 all sleeve lengths.

FINEST English madrases and French penangs, exact duplicates of our $2 and $2.50 lines. Tuesday at $1.35 4 for $5

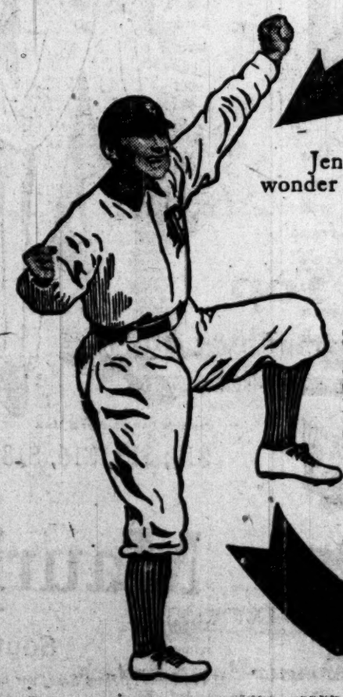

Snappy

When you think of Hugh Jennings you think of snap, life, go. No wonder he likes and drinks

Coca-Cola

Snappy drink, snappy player—the two go together as well as if they were made for each other.

Whether you are athlete or fan, you'll be as enthusiastic about Coca-Cola as is "Hughey."

Delicious—Refreshing—Thirst-Quenching

5c Everywhere

Send 2c stamp for our booklet, "The Truth About Coca-Cola" and that clever and useful scoring device, the Coca-Cola Perpetual Counter.

THE COCA-COLA COMPANY
Atlanta, Ga.
n

Whenever you see an Arrow think of Coca-Cola

THE *Laundry Bag* says:

"Every man at the bat can't rap out a three-bagger. Nor can every collar make a home run from the laundry unbroken. Play safe! Get the collars that have a record for home runs. That means Corliss-Coon. They certainly can make the laundry trips, all right."

The original close-fitting fold collar. Never surpassed for style or comfort. 3 heights

Corliss Coon Hand Made Collars
2 for 25¢
Corliss, Coon & Co. Makers

If the Gig Cashed, It Would Soon Break the Bank.

CREWS READY FOR BOOM OF CANNON

Await Start of Big Race Over the Poughkeepsie Course This Afternoon.

BADGERS EXPECT PLACE.

Improvement in Boat Instills Confidence in Men; Freshmen See Victory Ahead.

ORDER OF RACES.

3:00 p. m.—University four oared shells, two miles, for Kennedy Challenge Trophy cup. Course positions: 1, Syracuse; 2, Cornell; 3, Pennsylvania; 4, Columbia.

3:15 p. m.—Freshman eight oared shells, two miles, for the Stewards' cup. Course positions: 1, Cornell; 2, Columbia; 3, Wisconsin; 4, Syracuse; 5, Pennsylvania.

3:30 p. m.—University eight oared shells, four miles over full course, for the Varsity Challenge cup. Course positions: 1, Pennsylvania; 2, Columbia; 3, Syracuse; 4, Cornell; 5, Wisconsin.

PREVIOUS WINNERS.

1895, Columbia; 1896, Cornell; 1897, Cornell; 1898 (held at Saratoga), Pennsylvania; 1899, Pennsylvania; 1900, Pennsylvania; 1901, Cornell; 1902, Cornell; 1903, Cornell; 1904, Syracuse; 1905, Cornell; 1906, Cornell; 1907, Cornell; 1908: Syracuse; 1909, Cornell; 1910, Cornell.

BY W. D. RICHARDSON.

[Wisconsin Coxswain, 1909-'10.]

Highland, N. Y., June 26.—[Special.]—Resting uneasily in their quarters at The Elms tonight are eighteen nervous Badger oarsmen who tomorrow will battle not alone for the University of Wisconsin but for the entire west. They have a big responsibility on their hands for they will be alone in their efforts to wrest from Pennsylvania, Cornell, Columbia, and Syracuse, the four leading rowing universities in the east, represented by the cream of American manhood, the championship of the country.

One hundred and twelve oarsmen in all, divided into fourteen crews, will be on the river at different times. The regatta will be held on the Hudson river over what is known as the Poughkeepsie course, a straight, deep stretch of water beginning three miles north of Poughkeepsie bridge and finishing one mile south of same structure.

Race Set for 5:30 O'Clock.

The hour set for the principal race, 5:30 o'clock, is just fourteen minutes before the ebb tide will be at its strongest. The freshmen race will start at the beginning of the ebb tide and the university four-oared race will be rowed in practically dead water. If the weather is at all rough, the outside crews will feel it the most, the smoother water being on the inside of the course, the numbers of which begin from the west. It is thought that the outside crews will have whatever advantage will result should the weather be calm; but, generally speaking, the Poughkeepsie course is fair to all contestants, the lanes being set so far out into the stream that there is comparatively little difference between them.

The long grind which falls to the men who essay to become members of the crew is now at an end. Their efforts, which began when they started work on the rowing machines during the holidays, will either crystallize or come to naught in a brief twenty minutes' struggle. They are trained to the minute. Upon them has been lavished all the care that could be bestowed. Before them is the opportunity to win undying fame, for a victory in either the freshmen or varsity races will give them something to look back upon through the remainder of their lives.

Badger Eight Has Show.

After being dealt out all the hard luck that it was possible to lay before them, the Badger varsity eight has come to a place where it now is conceded that with anything like equal conditions they should make a good showing. Never before in the history of rowing at the university has any crew met with such an unbroken string of setbacks. Many times it has looked as if the crew would be disrupted. The men, however, have showed their mettle by overcoming all odds. They are not expected to win. But they are expected to give their rivals a fight.

Only two old men, Hare and Krantz, are in the shell and there is a pair of men rowing who never before handled an oar. The Badgers are surpassed in weight by three other crews, their average being 168½. They are the tallest set of men in any crew on the river and most of them are of mature years.

Up to as late as Saturday night the members of the crew were despondent. The setbacks that kept crowding in around them had a bad effect and dampened their spirits. Instead of improving, the crew went backward. Many of them felt like throwing up the sponge. Samp's lack of condition, numerous breakages in the outriggers, together with the great nervous strain which the men have been under had undermined their hopes.

And then came a brilliant time trial against the freshmen. Three watches caught the Badgers' time over the four miles at 19:57, nearly a minute faster than was made last year and the best trial that any Badger crew has made over the Hudson course. It was a different lot of oarsmen that assembled at the dinner table that night. There was a complete transformation. Everybody was lighthearted and Coach Vail declared they were good for even better time than that.

The freshmen are expected to win. The yearling crop is not up to average, according to the critics, except the Wisconsin youngsters. They show the results of Vail's careful coaching better than does the varsity eight, for the reason that the latter have been so badly handicapped.

VARSITY'S STATISTICS.

WISCONSIN.

Name.	Class.	Age.	Hgt.	Wgt.
Bow—R. Templeton	1913	22	6.01	160
2—H. H. Rogers	1912	21	5.11	164
3—R. M. Sjoblom	1913	23	6.03	174
4—R. L. Bowen	1912	21	6.00	158
5—F. C. Wood Jr.	1913	20	6.00	160
6—C. F. Pollock	1912	20	6.00	175
7—R. L. Krantz	1911	23	6.01	164
Str.—K. R. Hare	1911	23	6.01	165
Average		22¾	6.00⅝	165
Cox—J. S. Corley	1913	19	5.05	109

WISCONSIN FRESHMEN.

Name.	Age.	Hgt.	Wgt.
Bow—T. Kennedy	21	6.01	160
2—R. Cuff	22	5.10	154
3—D. J. McLeod	25	6.00	160
4—L. F. Wright	21	6.01	167
5—T. F. Graff	23	6.00	175
6—H. Termansen	22	6.01	170
7—S. D. Rideout	22	5.09	165
Str.—J. A. Tasker	20	5.10	163
Average	22	5.11⅛	164¼
Cox—J. Fletcher	20	5.07	106

CORNELL.

Name.	Class.	Age.	Hgt.	Wgt.
Bow—C. H. Elliott	1913	21	5.11	155
2—E. S. Bates	1913	20	6.06	150
3—B. A. Lum	1913	20	6.02	176
4—W. O. Kruse	1912	22	6.02	168
5—G. B. Wakely	1912	22	6.00⅝	170
6—W. G. Distler	1912	20	6.00	168
7—C. B. Ferguson	1912	23	6.10	160
Str.—E. F. Bowen	1912	26	5.10½	159
Average		21⅝	5.11½	164⅝
Cox—H. J. Kimball	1911	21	5.05	110

COLUMBIA.

Name.	Class.	Age.	Hgt.	Wgt.
Bow—E. W. Sage	1913	20	5.11	156
2—H. T. Cole	1911	23	6.00	160
3—C. Pitt	1911	20	6.00	165
4—A. W. Bissell	1913	20	5.11	165
5—E. S. J. Phillips	1911	22	6.01	165
6—J. J. Moore Jr.	1912	24	6.01	172
7—F. J. Latensen	1912	21	6.01	173
Str.—G. S. Downing	1912	21	6.00	160
Average		21⅝	6.00⅝	164½
Cox—A. J. Block	1913	19	5.06	112

PENNSYLVANIA.

Name.	Class.	Age.	Hgt.	Wgt.
Bow—A. Bennitt	1911	22	6.01	165
2—G. T. Cartier	1913	20	6.00	164
3—R. L. Smith	1911	23	6.00	170
4—E. L. De Long	1912	21	5.10½	173
5—E. A. Stifel	1912	20	6.00	174
6—E. Shoemaker	1913	20	6.01	178
7—J. Alexander	1912	20	6.00	164
Str.—L. W. Hoagland	1911	23	6.00	160
Average		21½	6.00¼	168½
Cox—F. Williams	1912	21	5.06	110

SYRACUSE.

Name.	Class.	Age.	Hgt.	Wgt.
Bow—M. H. Gregg	1913	21	5.09	165
2—T. T. Babbitt	1912	25	5.09	168
3—L. F. Topping	1912	25	5.10	168
4—I. H. A. Grimm	1912	25	6.01	170
5—J. L. Trawley	1912	26	6.00	187
6—R. B. Williams	1911	22	6.01	160
7—K. R. Vaughn	1913	21	6.01	178
Str.—C. R. Thurston	1913	21	6.01	155
Average		23	5.11¾	168⅝
Cox—G. H. Richards		22	6.06	118

Frenchman Makes Long Flight.

SEDAN, France, June 26.—Lieut. De Malherbe, a French military aviator, flew from Paris to this town today. He covered the distance, 286 kilometers [177.6 miles], in 1:44:35.

Wisconsin Varsity Eight Which Races at Poughkeepsie Today.

Pollock-6 Samp-5 Bowen-4 Sjoblom-3 Rogers-2 Templeton-bow
Hare-Stroke Corley-Cox Captain Krantz-7

CORNELL CREW BIG FAVORITE

Past Performances Give Ithacans Edge in Betting.

CROWD WILL SEE REGATTA.

Collegians and Followers of Sport Flock to Poughkeepsie, N. Y.

Poughkeepsie, N. Y., June 26.—The eve of the intercollegiate regatta on the Hudson found life enough in this city. Every train brought enthusiastic collegians and followers of the sport, who gathered at hotels and restaurants and eagerly discussed the chances of the various crews.

Cornell's prowess in the past naturally made the Ithacans favorites. Their clean sweep last year and the year before and the fact that Cornell crews hold the record for all the events rowed on the Hudson river course could not be overlooked. While there was no public betting tonight, individual wagers showed odds of 5 to 3, Cornell against the field.

The river today began to take on something of a regatta day appearance. The revenue cutter Seneca, first of the government vessels assigned to the duty of policing the course to arrive, steamed up to a position below the Poughkeepsie bridge and dropped anchor, while scores of small craft dotted the water in the vicinity. Later the revenue cutters Calumet and Manhattan appeared and anchored near by.

AT THE BILLIARD ROOMS.

In the three cushion tournament at the Romeo Bush [30] defeated Lusewich [30], 30 to 29.

Hawkins [175] defeated Mitchner [175], 175 to 156, in the 18-2 tournament at Foley's. Barnes [165] and Rinehart [135] tonight.

George Sutton averaged 58 1-3 in a 350 point game at 18-2 at his Wabash avenue rooms. Hawkins [150] and G. Nelson [140] tonight in the 18-2 tournament.

George Wheeler played fast billiards in the first of his series of six games at fifty points three cushion against Charley Schaefer at Flenner's last night, going out in 49 innings and winning, 50 to 37. They will play tonight at Schaefer's.

LATONIA RACE RESULTS.

First race, 2 year olds, ¾ mile—Viley, 112 [Martin], $23.40, $8.10, $5.70, won; Embracer, 112 [Wilson], $16.70, $10.30, second; Cheer Up, 112 [McTaggart], $5.20, third. Time, 1:04 3-5. Crystal Domino, Con Curran, Star Rose, Sleeth, Creme de Menthe, Merry Beau, and Cynosure ran.

Second race, ¾ mile—Inclaion, 104 [Wilson], $4.90, $3.80, $3.40, won; Dunc Campbell, 107 [Taplin], $6.10, $3.90, second; Irish Kid, 104 [Mountain], $8.90, third. Time, 1:18. Sureon, Jack B., Kironi, Jack Weaver, La U Mexican, Butter Ball, Shot, and Allaree ran.

Third race, ¾ mile—Tay Pay, 108 [Loftus], $13.70, $6, $3.90, won; Husky Lad, 104 [McCahey], $9.70, $6.60, second; Hawley, 107 [Austin], $8.30, third. Time, 1:17 3-5. French King, Henry Walbanks, McIvor, and Plutocrat ran.

Fourth race, 1 mile and 70 yards—Princess Callaway, 107 [Thomas], $4.20, $3.10, $2.20, won; Kormak, 109 [Davenport], $3.80, $2.40, second; Melton Street, 109 [Taplin], $2.40, third. Time, 1:49. Bourbon Beau ran.

Fifth race, ¾ mile—Bachelor Girl, 105 [Ganz], $12.90, $4.90, $2.90, won; Lady Lightning, 110 [Martin], $4.80, $3.20, second; Azyiade, 110 [Glass], $2.70, third. Time, 1:03 4-5. Floral Day ran.

Sixth race, 1 3-16 miles—Intrinsic, 109 [Loftus], $8.70, $3.90, $3, won; Silver Knight, 106 [Ghas], $3.40, $2.50, second; Spindle, 106 [Ganz], $3.10, third. Time, 2:07 1-5. Hannis Bottles, Arrowswift, Wing Ting, Lucky Mose, Otogo, and Earl of Richmond ran.

Today's Entries.

First race, 2 year old fillies, ⅝ mile—Limousine, Sadie Shapiro, Ruby H., Tillie's Nightmare, Henrietta W., Creen, Legnant, Miss Money, Bread and Butter, Dorbie, Mother, Foretop, 110.

Second race, 3 year old fillies, ¾ mile—Startler, 108; Brandoline, Gertrude Hill, 104; Edna Collins, Chemulpo, Emma Stuart, Corinth, Helen Scott, Marsand, 109; Helene, Bay Erin, Emily Lee, 112.

Third race, 2 year old colts and geldings, ⅝ mile—Judge Sale, 103; Clear Water, 104; Inciter, Alamitos, Grif, 105; New Haven, Moonlight, Hanker, Mexico, Col. Cook, 108; John Robert, Hamilton, 110.

Fourth race, ¾ mile—Volthorpe, 98; Rubia Grand, Dainty Dame, 102; Shalding, 104; Howdy Howdy, Wool Sandals, 107; King Olympian, Light Blue, 109; Merrick, Al Muler, 111; High Private, 116.

Fifth race, 3 year olds, 1 mile and 70 yards—Academist, Supple, Beach Sand, 101; Romple, Robert Bruce, 106; Naughty Lad, 106; Marlborough, 108; Ramason, Althorpe, 110.

Sixth race, 1¼ miles—Mud Sill, 93; Red Wine, 100; Long Hand, 106; Tom Bigbee, 108; Stone Street, Sir Catesby, 110.

PILOTS CONTINUE LONG AIR CLASSIC

Beaumont First to Arrive at Brussels in Paris to Madrid Event.

WINDS BIG HANDICAP.

Six Other Contestants Put in Appearance for Continuance of Trip This Morning.

BRUSSELS, June 26.—The huge crowds which gathered at the aerodrome here today, not in the least discouraged by the disappointments of the two previous days when the contestants in the international circuit aviation race failed to appear, broke into volleys of cheers as Beaumont, winner of the fourth stage of the race, arrived at 5:30 o'clock. He was soon followed by Vedrine, Kimmerling, and Garros.

All the aviators told of exceptional difficulties encountered. They were buffeted by violent winds and drenched by rain. They were presented to the king, who warmly congratulated them on their achievement. Vedrine was the object of special welcome and was presented with a laurel wreath inscribed "To the victor of the Paris-Madrid race."

Up to 9 o'clock tonight, when the official records were closed, seven of the contestants had reached here. They were registered as follows: Beaumont, 37:21; Kimmerling, 37:24; Vedrine, 38:00; Garros, 38:33; Gilbert, 38:56; Duval, 39:07; Renaux, with passenger, 39:49. These times do not represent elapsed times since the official starts given yesterday morning.

Owing to the unfavorable weather, however, the aviators refused to ascend, and protested against the ruling of the sporting committee. They did not start on the fourth stage until this afternoon.

Of the other contestants Tabuteau wrecked his machine near Gilze-Ryen, a short distance from the Belgian frontier; Vidart, Prevot, and Train are stalled by bad weather at the same place, while Wynmalen is at Brosschaet, about thirty-five miles from Brussels. All of the contestants expect to start again tomorrow morning.

TWO AERONAUTS LOST AT SEA.

Dirigible Balloon Carried Beyond Land and Men Are Presumed to Have Sacrificed Their Lives.

BREMEN, Germany, June 26.—One of the four balloons which ascended at Paris Saturday fell into the North sea near the island of Juist of the east Frisian group yesterday. A violent storm prevailed at the time and the aerial craft was carried rapidly out to sea. Two persons were aboard it. The other three balloons made landings on the east Frisian coast. A rescue boat was sent out as soon as possible to the aid of the distressed balloon, but later returned, having recovered only an empty ballast bag marked "R. G. B.—70."

The balloon was manned by Georges Blondel as pilot and Leon Corbin as passenger.

HANNOVERSCH-MUENDEN, Prussia, June 26.—The dirigible balloon Parseval V. while undergoing repairs today caught fire and was destroyed. No one was injured.

FOG PREVENTS CREW PRACTICE.

Time Row of Harvard Eight Called Off—Slow Work of Two and One-half Mile Spin Substituted.

Redtop, Conn., June 26.—Because of a fog and unfavorable water conditions Coach Wray of the Harvard squad called off the time row booked for tonight for the varsity eight, and instead took the two eights down stream for two and a half miles and return. The fours tagged along after the eights, covering about four miles. It was announced tonight that the varsity four in the morning practice covered a half mile in 2:18, but the conditions favored it strongly.

Yale in Eight Mile Row.

Gales Ferry, Conn., June 26.—It was misty on the Thames river tonight, with a strong flood tide, and the Yale eights were given an eight mile row in three stretches. The fours went two and a half miles up stream.

Horses for Hawthorne Races.

On Thursday the "Hawthorne special," a horse train composed of six cars, will leave Latonia for the Hawthorne racetrack for the running races next Monday and Tuesday. Aboard will be a hundred or more horses in training. Horses from the stables of Rome Respess, Johnny Ferris, J. C. Milam, and T. H. Ryan are in the lot.

From Bath-Time to Bed-Time You're Cool In B. V. D.

BRACING air floods your body in Loose Fitting B. V. D. Coat Cut Undershirts, Knee Length Drawers and Union Suits. You avoid that "all gone" feeling so distressing on hot days.

This Red Woven Label

B. V. D. Union Suits (Pat. 4/30/07) $1.00, $1.50, $2.00, $3.00 and $5.00 a suit.

MADE FOR THE B.V.D. BEST RETAIL TRADE

B. V. D. Coat Cut Undershirts and Knee Length Drawers, 50c, 75c, $1.00 and $1.50 a garment.

(Trade Mark Reg. U. S. Pat. Off. and Foreign Countries.)

Is sewed on every B. V. D. Undergarment. Take no undergarment without this label.

The B. V. D. Company, New York.

STEAMSHIP LINES. Ocean Navigation.

ALL RECORDS BROKEN—
4 DAYS 10 HOURS 41 MIUTESN
By the Old Reliable
CUNARD LINE.
Established 1840.
NEW CANADIAN SERVICE.
MODERN TWIN SCREW STEAMERS.
Fitted with Wireless and Submarine Signals.
MONTREAL—QUEBEC—LONDON.
SHORTEST OCEAN ROUTE.
VIA THE PICTURESQUE ST. LAWRENCE.
ALBANIA ..... July 1 Aug. 12 Sept. 23
AUSONIA [new 1911] .. July 15 Aug. 26 Oct. 7
ASCANIA [new 1911] .. July 29 Sept. 9 Oct. 21
Carrying only second and third class passengers at very low rate.

The New Quadruple Screw Turbine [4 days] Ships, LUSITANIA and MAURETANIA.
790 feet long, 82,000 tons, 70,000 h. p.
FASTEST and Among the Largest in the World.
THE NEW [1911] PALATIAL CUNARDER,
—FRANCONIA—
Twin Screw, 625 feet long, 18,150 tons.
Largest, Fastest, Finest Steamer to Boston.
Sails June 27, July 25, Aug. 22, Sept. 19.
THE MAMMOTH FAST MAIL LINER.
CARONIA, Twin Screw, 600 feet long, 30,000 h. p.
THE GIGANTIC NEW FAST LEVIATHANS [Those Wonderful Floating Hotels].
CARMANIA, triple screw turbine.
Largest Triple Screw Turbine Steamship in the World and her sister ship.
CARONIA, Twin Screw, both 20,000 tons, and TWO OF THE LARGEST IN THE WORLD.
IVERNIA, Twin Screw, 600 feet long, 14,210 tons.
Noted for its extreme steadiness at sea.
AQUITANIA—LACONIA [Building].
Elevators, Grillroom, Verandas, Cafes, Gymnasium, Lounges, Daily Papers, and Band.
A la Carte Service without extra charge.
NEW YORK—FISHGUARD—LIVERPOOL.
Mauretania ..... July 19 Aug. 30 Sept. 13
Lusitania ..... July 19 Aug. 30 Sept. 13
N. Y.—QUEENSTOWN—FISHG'D—LIVERPOOL.
Caronia ..... July 1 July 29 Aug. 26 Sept. 23
Carmania ..... July 12 Aug. 12 Sept. 9 Oct. 11
Campania ..... July 26 Aug. 16 Sept. 6 Sept. 27
BOSTON—QUEENSTOWN—FISHG'D—LIVERPOOL.
Ivernia ..... Sept. 5 Oct. 3 Oct. 31
Franconia ..... July 25 Aug. 22 Sept. 19
CUNARD HUNGARIAN-AMERICAN SERVICE.
NEW YORK TO FIUME, via
GIBRALTAR, GENOA, NAPLES AND TRIESTE.
SAXONIA, Twin Screw, 600 ft. long, 14,270 tons.
One of the largest sailing to Mediterranean.
And other Modern Twin Screw Steamers.
Saxonia ..... July 3 Aug. 24 .....
Pannonia ..... July 20 Sept. 7 Oct. 26
Carpathia ..... Aug. 3 Sept. 21 Nov. 9
Travelers' Checks good all over the world.
SEND FOR BOOKLET
"A NEW WAY TO THE OLD WORLD."
THE CUNARD STEAMSHIP CO., LTD.,
Dearborn and Randolph-sts. Phone Cent. 2051.

HAMBURG-AMERICAN.
LONDON—PARIS—HAMBURG.
Cleveland, July 1, 10a.m. | †Amerika ..... July 15
‡‡Pennsylvania ... July 8 Pres. Grant ..... July 22
†Ritz-Carlton a la Carte Restaurant.
*Will call at Plymouth and Cherbourg.
‡Second Cabin only. ‡‡Will call at Boulogne.
GIBRALTAR, ALGIERS, NAPLES, GENOA.
S. S. MOLTKE ..... July 11, 10 A. M.
S. S. HAMBURG ..... Aug. 15
‖Will not call at Algiers.
Direct Service PHILADELPHIA-HAMBURG.
Tourist Dept. for Trips Everywhere.

SUMMER VOYAGES to the Wonderlands of the north by superb cruising steamers from Hamburg during June, July, and August.
Send for Booklet.
HAMBURG-AMERICAN LINE, 160 W. Randolph-st., Chicago.

Less than 4 Days at Sea.
Shortest Route to Europe.
WHITE STAR
DOMINION CANADIAN SERVICE.
Montreal-Quebec-Liverpool.
"Laurentic" and "Megantic."
LARGEST AND FINEST STEAMERS FROM CANADA.
Luxurious accommodations, electric elevators, skilled orchestra. First, second, and third class carried.
TO EUROPE AND RETURN IN COMFORT AND LUXURY, $96 AND $105.
One class cabin [called second class] by popular and modern twin screw S. S. "Teutonic" and "Canada."
Third class also carried in improved, inclosed two and four berth rooms.
Baggage checked through to Liverpool without examination.
F. C. BROWN, Western Passenger Agent, N. W. cor. Washington and La Salle-sts., Chicago. Phone Franklin 2382.

NORTH GERMAN LLOYD—
Meals a la Carte without extra charge.
Wireless and Submarine Signals.
LONDON—PARIS—BREMEN.
Express Sailings Tuesdays.
Fast Mail Sailings Thursdays.
GIBRALTAR—NAPLES—GENOA.
Sailings SATURDAYS. Connections by Company's Steamers for Egypt, India, and Far East.
BALTIMORE—BREMEN DIRECT. One Class [LL.] Cabin Steamers WEDNESDAYS.
OELRICHS & CO., General Agents, N. Y. City.
H. CLAUSSENIUS & CO., General Western Agents, 107 N. DEARBORN-ST.

CANADIAN PACIFIC STEAMSHIPS—
THE TOURIST HIGHWAY
and
SCENIC ROUTE TO EUROPE
via
THE ST. LAWRENCE RIVER.
The
SHORTEST OCEAN PASSAGE.
LESS THAN 4 DAYS AT SEA.
by the
EMPRESS OF THE ATLANTIC.
Weekly sailing Montreal, Quebec, to Liverpool. First cabin, $90; second cabin, $51.25; one class cabin [called second cabin], $47.50; third cabin, $30 and $31.25.
For particulars write
H. M. MACCALLUM, G. A.,
Phone Har. 1713. 224 S. Clark-st., Chicago.

ANCHOR LINE—NEW YORK.
GLASGOW, LONDONDERRY, LIVERPOOL.
Furnessia ..... July 1 July 29 .....
California ..... July 8 Aug. 5 Sept. 2 Sept. 30
Columbia ..... July 15 Aug. 12 Sept. 9 Oct. 7
Caledonia ..... July 23 Aug. 19 Sept. 16 Oct. 14
MAKE RESERVATIONS NOW FOR SUMMER SAILINGS.
Saloon, $67.50 and $72.50; Second Cabin, $45.00 and $47.50; Steerage, $30.00 and $31.25.
NEW YORK TO NAPLES DIRECT.
Italia ..... July 8 Aug. 26 .....
Perugia ..... July 22 Sept. 9 .....
Calabria ..... Aug. 5 Sept. 23
138 N. LA SALLE-ST. Tel. Franklin 1462.

FRENCH LINE
COMPAGNIE GENERALE TRANSATLANTIQUE
NEW YORK TO HAVRE—PARIS.
"THE SIX DAY ROUTE."
Naval officers, submarine and wireless telegraph system.
La Provence ... June 29 | La Savoie ..... July 13
La Touraine ..... July 6 | La Lorraine ..... July 20
M. W. KOZMINSKI, G. W. Agt., 189 N. Dearborn.

ITALIAN LINES—
*NAVIGAZIONE GENERALE ITALIANA.
VIA VELOCE [Fast Italian Line].
‡ITALIA societa di Navigazione a Vapore,
TO NAPLES AND GENOA DIRECT.
†America ..... July 8, 11 a. m. | †C. D. Aosta ..... July 8
*Taormina ..... July 6, 11 am | ‡Verona ..... July 19
ALL LARGE TWIN SCREW STEAMERS.
Chicago Offices—125 S. Clark-st., 204 S. Clark-st.

HOLLAND-AMERICA LINE—
PARIS—LONDON—ROTTERDAM.
Twin Screw Steamers Sailing Tuesday, 10 a. m.
*Ryndam ..... July 4 | †New Amsterdam ..... July 18
*Potsdam ..... July 11 | *Noordam ..... Aug. 1
*Via Boulogne s. m. †Plymouth and Boulogne.
145 N. Dearborn-st., Chicago. Central 5540.

COOK'S 70 TOURS TO EUROPE.
All expenses included. Booklets.
THOS. COOK & SON, 230 S. Clark-st.

STEAMSHIP LINES. Ocean Navigation.

AMERICAN LINE.
PLYMOUTH—SHERBOURG—SOUTHAMPTON.
St. Paul ..... July 1 | St. Louis ..... July 15
Philadelphia ..... July 8 | New York ..... July 22
PHILADELPHIA—QUEENSTOWN—LIVERPOOL—One class cabin service [II.].
Dominion ..... July 8 | Merion ..... July 29
Haverford ..... July 15 | Dominion ..... Aug. 12
ATLANTIC TRANSPORT LINE.
NEW YORK—LONDON—DIRECT.
Minnewaska ..... July 1 | Minnetonka ..... July 15
Minneapolis ..... July 8 | Minnehaha ..... July 22
RED STAR LINE.
LONDON, PARIS, VIA DOVER, ANTWERP.
Finland ..... July 1 | Vaderland ..... July 22
Lapland [new] ..... July 15 | Finland ..... July 29
WHITE STAR LINE.
NEW YORK—QUEENSTOWN—LIVERPOOL.
Baltic ..... July 1 | Arabic ..... July 15
Celtic ..... July 8 | Cedric ..... July 22
PLYMOUTH—SHERBOURG—SOUTHAMPTON.
Adriatic ..... July 12 | Olympic ..... July 29
Oceanic ..... July 19 | Majestic ..... Aug. 5
BOSTON—QUEENSTOWN—LIVERPOOL.
NEW YORK AND BOSTON
TO THE MEDITERRANEAN.
The Azores, Madeira, Gibraltar, Algiers, Naples.
Canopic ..... July 1 | Romanic ..... July 15
F. C. BROWN, Western Passenger Agent, N. W. Cor. of Washington and La Salle-sts. Phone Franklin 2382.

CLARK'S ORIENT CRUISE—
Magnificent S. S. "Arabic" leaves Feb. 1, rates $400 up, including shore excursions; 71 enchanting days. Stop-over privileges. Round World tours Sept. 19, Oct. 21, and monthly until January. J. D. O'LEARY, 58 W. Adams-st., Chicago. FRANK C. CLARK, Times Bldg., New York.

BERMUDA—ROUND TRIP, $10 AND UP. Beginning with July 1st sailing, Sanderson & Son, 15 S. La Salle-st. Old No. 149 La Salle-st.

Lake Navigation.
GRAHAM & MORTON LINE—
GRAND RAPIDS, HOLLAND, SAUGATUCK.
Leave Chicago 9 a. m. week days, except Saturday, 1:30 p. m.; Sunday, 9:30 a. m.; week days, 5 p. m.; Sunday, 9 p. m.
FARE
$2.00 Grand Rapids. | $1.50 Ottawa Beach.
$1.50 Holland. | $1.50 Macatawa Park.
$1.50 Saugatuck.
ST. JOSEPH AND BENTON HARBOR.
MUSIC AND DANCING FREE.
The round trip week days, 9:30 a. m.; 50c round trip Monday, Wednesday, and Friday, 12:30 noon; 50c each way Saturday, 2 p. m.; 50c each way daily, 11:30 p. m.; 50c each way daily, 10 a. m.; $1.00 Kalamazoo; $1.05 Niles; 90c Berrien Springs; $1.50 round trip Coloma; $1.50 round trip Paw Paw Lake, Mich.; $1.25 South Bend, Ind.
DOCK FOOT WABASH-AV. Phone Cent. 2262.

CHICAGO & DULUTH TRANSPORTATION CO.
New steel passenger steamship MINNESOTA every Saturday 3 p. m. for Milwaukee, Mackinac Island, Sault Ste. Marie, Marquette, Houghton, and Duluth. Next week's cruise for $58.00, meals and berth included. Send for illustrated folder. Docks: Foot of Randolph-st. Phone Central 4168, apply Ticket Office, 204 S. Clark-st., phone Harrison 2261.

NORTHERN MICHIGAN TRANSPORTATION CO.—Operating the elegant steel steamships "Manitou," "Missouri," "Illinois," and "Manistee." Daily Sailings, except Sunday, to the popular summer resorts of Northern Michigan. For illustrated folders, combination tour rates, apply Ticket Offices, 407 Rush-st. and 138 [new No. 1] S. Clark-st. Dock north end Rush-st. bridge. Office open Sunday mornings. Phone Randolph 60.

EXCURSIONS TO MICHIGAN CITY LEAVE 10 a. m., return 7 p. m. Sat. extra, leave 2:30, return 10:30 p. m. 75c. Night trips along the shore leave 8:15, return 10:45 p. m. 35c, via S. S. Theo. Roosevelt, Clark-st. bridge. Ph. Cent. 5044.

SOUTH HAVEN LINE STEAMERS LEAVE CHICAGO 9:30 a. m. daily, except Sat. and Sun.; Sat., 2 p. m. and 11:30 p. m.; Sun., 10 a. m. Dock north end Clark-st. bridge. Phone Franklin 614.

RAILWAY TIME TABLES.

Chicago & North Western

*Daily. §Sunday. ‡Ex. Saturday. †Ex. Sunday. ‖Ex. Monday.

Ticket offices 148 S. Clark St. (Tel. Randolph 6281), 226 W. Jackson Blvd. and Passenger Terminal, Chicago. Information Bureau, Tel. Main 960 and 968.

Leave		Arrive
† 7:00 am	Milwaukee, Waukesha Madison...	a† 11:45 am
a 9:00 am	Milwaukee, Sheboygan, Manitowoc	a† 7:35 pm
† 9:25 am	10:05 am, Rockford, Freeport.	† 6:55 pm
* 8:30 am	Omaha, Cedar Rapids, Des Moines	* 6:45 am
* 8:30 am	La Crosse, Winona, Minn., and Dak.	* 10:20 pm
a 9:00 am	Milwaukee, Menominee, Escanaba.	v * 5:55 pm
* 9:30 am	St. Paul, Minneapolis, Madison....	* 9:30 pm
* 10:00 am	Denver, Omaha and Des Moines...	* 1:30 pm
* 10:00 am	Portland and Puget Sound points.	* 6:30 am
† 10:00 am (w)	Kenosha, Racine, Milwaukee.....	† 3:00 pm
† 10:55 am	Elgin, Rockford, Freeport.....	† 5:00 pm
† 12:01 pm	Milwaukee, Green Bay ..... Manitowoc, Wausau, Marshfield	a † 1:35 pm; † 11:15 pm
† 2:00 pm	Kenosha, Racine, Milwaukee.....	* 10:10 am
k 2:00 pm	Milwaukee, Green Bay, Menominee	† 4:00 pm
a † 2:00 pm	Milwaukee, Madison, Waukesha...	a * 5:55 pm
† 4:00 pm	Beloit, Janesville, Madison.....	† 10:15 am
* 4:00 pm	Kenosha, Racine, Milwaukee.....	n † 12:00 pm
† 4:15 pm	Elgin, Rockford, Freeport.....	a † 10:05 am
* 5:00 pm	Milwaukee, Wausau, Marshfield.	† 11:15 am
* 5:00 pm	Milwaukee, Green Bay, Ashland...	* 9:00 am
† 5:00 pm	Wausau, Marshfield.....	¶ 9:00 am
* 5:05 pm	Denver, Omaha and Des Moines...	* 8:45 pm
* 6:05 pm	Omaha, Sioux City and Nebraska..	* 7:45 am
* 6:25 pm	Duluth, Superior, Janesville.....	* 8:15 am
* 6:30 pm	Milwaukee, Calumet, Marquette...	* 7:25 am
‡ 6:30 pm	Sault Ste. Marie (Through Sleeper)	¶ 7:25 am
* 6:45 pm	St. Paul, Minneapolis, Madison ...	* 9:00 am
q † 7:00 pm	Northern Iowa and Dakotas.....	q † 9:05 am
b † 7:15 pm	Elgin, Rockford, Freeport.....	† 12:25 pm
* 8:00 pm	Kenosha, Racine, Milwaukee. 10:30 am	‖ 9:40 am
* 8:00 pm	La Crosse, Winona, Black Hills ...	* 7:55 am
* 8:30 pm	Des Moines, Omaha, Salt Lake, San Francisco, Los Angeles	* 9:10 am
* 10:10 pm	St. Paul, Minneapolis and Duluth.	* 7:05 am
* 10:15 pm	Milwaukee, Green Bay, Escanaba.	* 7:25 am
* 10:16 pm	Omaha, Salt Lake, Los Angeles....	* 11:20 am
* 10:16 pm	Portland and Puget Sound points..	* 11:20 am
* 10:45 pm	Omaha, Des Moines, Denver.....	* 7:20 am
* 10:45 pm	Omaha, Sioux City, Black Hills....	* 7:55 am
* 10:45 pm	Salt Lake, San Francisco, Los Angeles, Omaha, Cedar Rapids.....	* 8:30 am
‡ 10:45 pm	Omaha, Northern Iowa and Dakota	‡ 6:45 am
† 2:45 am	Milwaukee, Marquette, Ashland..	a † 9:30 pm
k 2:45 am	Milwaukee, Menominee, Rhinelander.	
† 2:50 am	Beloit, Janesville, Madison, St. Paul	† 11:59 am
§ 3:00 am	St. Paul, Minneapolis, Duluth	
† 2:50 am	La Crosse and Winona.....	† 6:25 pm

(a) Daily Chicago-Milwaukee. (b) Sunday 1:26 p. m. (c) Sunday 10:25 a. m. (k) Daily Chicago-Green Bay. (n) Sunday arrives 4:15 p. m. (q) Daily Chicago-Antigo. (v) Exc. Sun. north of Menominee. (w) Sunday 11:00 a. m.

KENWOOD HOUSE SOLD FOR $27,500

Dr. F. A. Besley Buys the Lenehan Property at 4515 Greenwood Avenue.

SOUTH SIDE FLAT SOLD.

Premises at Southwest Corner Stewart Avenue and 71st Street Bring $75,000.

An interesting transaction in Kenwood residence property closed yesterday was the sale by Joseph H. Lenehan of his residence at 4515 Greenwood avenue to Dr. Frederick A. Besley. A consideration of $1 is given in the deed, but the actual price is said to have been about $27,500.

The lot fronts 55 feet with a depth of 198 feet and is improved wit a twelve room modern brick and stone dwelling with a garage. J. Grafton Parker & Co. were the brokers.

Apartment House Sold.

The apartment house property at the southwest corner of Stewart avenue and Seventy-first street has been sold by William Madlung to Edgar S. Campbell, the consideration in the deed being $1, subject to an incumbrance of $29,000. The actual price is said to have been around $75,000.

The building is a three story and basement structure on 100x124 feet of ground, and it contains eighteen apartments of five rooms each. It is a comparatively new building, having been erected only a few years ago.

Mr. Campbell secured $15,000 of the purchase money by a trust deed to the Chicago Title and Trust company one year at 6 per cent, subject to the prior loan of $29,000.

Another Deal in Halsted Street.

The property in South Halsted street, 115 feet north of Adams street, 25x111 feet, west front, with store and flat improvements, has been sold by Mrs. Minnie Frank to Abraham Bernstein and Henry Wolf for $25,500, subject to an incumbrance of $9,000 assumed. The property is said to have been purchased within eighteen months for $12,000.

Hugh Maginnis appears in several transactions made matters of record yesterday. He conveyed to the Real Estate Title and Trust company the property at the northwest corner of Polk street and St. Louis avenue, 60x135 feet, with brick improvements, for nominal consideration, subject to incumbrance of $22,500. He purchased from Clara P. Gross the property in California avenue, forty-eight feet north of Harvard street, 24x117 feet, east front, with residence improvements, for $10,000; also from Mary F. Martin the property in Monroe street, between Kedzie and Albany avenues, 22x191 feet, with brick dwelling, for $5,000, with incumbrance of $3,500.

Twelfth Street Property Sold.

Harry Gerber has sold to Mollie Singer the property at the southwest corner of West Twelfth and Loomis streets, 24x124 feet, with store and flat improvements, the consideration being nominal, subject to an incumbrance of $16,000. Mrs. Singer conveyed in part payment the property in Marshfield avenue 278 feet south of Polk street, 25x125 feet, east front, with flat improvements, for a nominal consideration, subject to incumbrance of $2,500. Mr. Gerber also appears as the purchaser of the property in Fifteenth street 191 feet east of Solon street, 25x125 feet, south front, with improvements, for $4,500.

Charles Carlson has purchased from Mary J. McKay the property at the northwest corner of Clybourn and Webster avenues, a triangular piece, being 118x116x163 feet, improved with two story and three story buildings containing five stores and ten flats. The consideration is nominal, subject to incumbrance of $18,000, but the actual price is understood to have been $25,000. In exchange the purchaser conveyed a farm of 160 acres twelve miles west of Kenosha, valued at $125 an acre and bearing an incumbrance of $6,500.

Warren Avenue Site Brings $45,000.

Charles Q. Adams has purchased from the Chicago Title and Trust company, trustee, the property in Warren avenue, 90 feet west of Hermitage avenue, 50x122 feet, north front, with apartment house improvements for $45,000.

Elias Epstein has purchased from Hyman J. Rosenberg the property at the southwest corner of Douglas boulevard and Trumbull avenue, 116x107 feet, vacant, for nominal consideration, subject to incumbrance of $8,950. The purchaser plans to improve with an eighteen apartment building to cost about $75,000.

J. K. Stewart of the Stewart & Clark company, manufacturers of speedometers and flexible shafting, has begun the construction of an eight story reinforced concrete building at 816-26 Wells street to cost about $200,000. The company is now located at 1826 Diversey boulevard.

CHICAGO LIVE STOCK MARKET.

Aggregate receipts of live stock at Chicago yesterday were larger than those of any previous day in many weeks, but buyers believed that they were being offered their last chance at heavy supplies of stock forced on the market by drought and they purchased generously at prices that showed remarkable stability. Cattle receipts were 1,200 head in excess of arrivals the first day last week; hog arrivals showed an increase of 2,000 head, and there was a surplus of 6,000 in the sheep and lamb run.

Native steers sold at weak to 10c lower figures, with prime beeves reaching $6.65, or only 5c lower than last week's best price. The supply was closely taken before the finish. Hogs opened at a decline of 5c, but rallied and closed in a strong position, with the early loss fully recovered. Tops made $6.55, while the average was the same as Saturday's at $6.36. Lambs were 15@25c lower, with the best at $6.85, but matured sheep held steady.

CATTLE.

Beef steers, choice to prime	$6.25@6.65
Beef steers, medium good to choice	5.80@6.25
Beef steers, common to medium	5.00@5.75
Yearlings	5.60@6.60
Beef cows, plain to choice	3.15@5.00
Fat heifers, good to choice	4.00@5.00
Heifers, selected	5.00@6.00
Canners and cutters	2.00@3.00
Calves, common to choice heavy	3.00@4.65
Good to prime veals	7.50@8.25
Stock, steers	3.50@5.00
Feeding steers	4.00@5.15
Bulls	3.25@4.90

HOGS.

Bulk of sales	$6.35@6.45
Common to good mixed	6.10@6.35
Fair to common medium weight	6.25@6.40
Fair to choice butchers	6.30@6.45
Lightweights	6.20@6.45
Select 200@300 lb packers	6.25@6.40
Boars, according to weight	2.25@2.75
Fancy shippers	6.40@6.55
Stags	6.40@6.75
Pigs	5.75@6.35

SHEEP.

Shorn ewes	$2.75@3.90
Yearlings	4.50@6.25
Shorn western wethers	3.00@4.15
Cull sheep	2.00@3.00
Bucks	2.00@2.75
Native wethers	3.50@4.25
Lambs	4.00@6.80
Range lambs	4.00@4.75
Feeders	3.75@4.50
Feeding sheep	3.00@3.50

Movement at Chicago Yards.

	Cattle.	Calves.	Hogs.	Sheep.
Receipts—				
Monday, June 19	26,816	2,410	40,336	18,915
Monday, June 26	28,000	2,000	42,000	24,000
Totals last week	56,344	12,746	118,738	100,688
Shipments—				
Monday, June 19	7,030	30	6,901	1,817
Monday, June 26	7,000	25	7,000	2,000
Totals last week	22,686	143	22,639	8,923

Receipts for June 27 were estimated at 3,000 cattle, 16,000 hogs, and 17,000 sheep, against actual arrivals of 2,731 cattle, 18,223 hogs, and 14,254 sheep for Tuesday, June 28, 1910.

Receiver for Superior Machine Works.

A bill asking that a receiver be appointed for the Superior Machine Works was filed in the Circuit court yesterday. The proceedings were brought by heirs of the late George Frederick Burkhart, who in his lifetime owned the majority of the stock of the machine works.

REAL ESTATE TRANSFERS.

LAKE VIEW.

Arlington-pl. 200 e of Hamilton-ct., s f, 41.5x174, incumb, $4,000, June 20 [Isabel M. Lauder to Sue L. Swank] ..... $ 10
Seeley-av., 291 s of Addison-st., w f, 25x124, May 12, 1908 [William O. Green to Wilhelm Hopstein] 2,500
Same ppty.—June 23 [Wilhelm Hopstein to William Butzen] 3,500
Sunnyside-av., 112 e of Leavitt-st., n f, 37x121, June 22 [William Nessler to Charles Utes] 3,500

JEFFERSON.

Drake-av., 186 s of Wrightwood, w f, 30x125, June 23 [Richard G. A. Schulz to Gaudenus Sellata] 3,700
44th-ct., 141 s of Armitage-av., e f, 25x125, May 21 [Theodore Taube to Carl Redemzke] 2,300
Montrose-av., n w cor N. 52d-av., s f, 34x125, March 24 [Chicago Title and Trust company, trustee, und 2-3 inst. to Ernest A. Karkut] 1
Whipple-st., 236 n of Belle Plaine-av., e f, 37½x125, June 16 [William C. Brauer to Henry F. Soerfers] 3,000
Wilson-av., 150 w of Spaulding, s f, 80x120, incumb. $3,500 June 15 [Axel W. Ekstrom to Gustaf W. Hallbom] 1

NORTH TOWN.

Clybourn-av., n w cor Webster, n s f, 116.7-10x116x163.5-10, incumb. $15,000, June 9 [Mary J. McKay to Charles Carlson] 1

SOUTH TOWN.

Illinois-ct., 219 n of 33d-st. e f, 25x56, June 22 [Anton Olszewski to Anton Waltekuna] 1,925
38th-st. n w cor Winchester-av., s f, 62½x125 and o. p., June 22 [Carl Schulz to Otto C. Schulz] 1
Same ppty.—June 22 [O. C. Schulz to Alvina Schulz] 1
State-st. S., No. 458-468 old No. 318 to 324 frontage of 37½ on w side State bet. Van Buren and Harrison-sts. and uniform width throughout 100 ft. of depth to an alley, May 1 [Merchants Loan and Trust company quitclaims to William Waller].

HYDE PARK.

89th-pl., 171 w of Langley-av., n f, 25x125, May 11 [Mrs. Margaret J. Doyle to Wm. F. and Jennie Burkhardt] 2,600
Elizabeth-av., w cor. 77th-st., e f, 117x125, June 22 [Murray L. Brantingham to Catherine Bayha] 10
Evans-av., 111 n of 45th-st., w f, 48x70, June 22 [John Bailey to Peter N. Gemmelgaard] 1
Hoxie-av., n e cor. 100th-st., w f, 25x121, June 23 [Stephen Chorak to Francis Chorak] 1
South Park-av., 99 s of 71st-st., w f, 25x123, incumb. $1,850, June 24 [Johann F. Hausen of St. Charles, Ill., to Nels C. Anderson] 2,800

LAKE.

Aberdeen-st., 75 s of 69th, e f, 25x124, June 7 [Christ Patzmann to Johanna L. Haase] 3,150
Emerald-av., 123 n of 53d-st. w f, 25x125, incumb. $1,600, Oct. 31, 1910 [Olive A. Smith to Maynard E. Brooks of Ackton, Minn.] 2,025
45th-st. n w cor. Butler, s f, 24x125, June 23 [Mary P. Smith to Isaac and Huldah Jones] 2,500
Laflin-st., 200 s of 56th, w f, 25x124, June 12 [Fanny Breittenbach to Ceren Westberg] 700
Sangamon-st., 173 s of 65th, w f, 25x124, June 17 [Lusie E. Wiseman to Peter West] 3,200
62d-st., 233 w of Spaulding-av., n f, 37½x124, April 20 [Julia A. Hicks to William and Liddia E. Wolfe] 600
Stewart-av., s w cor. W. 71st-st., e f, 100x124, incumb. $29,000, June 10 [William Madlung to Edgar S. Campbell] 1
Trust deed—Same ppty., June 10, 1 year, 6 per cent, subject to other trust deed for $29,000 [Edgar S. Campbell to C. T. & T. Co., trustee] 15,000
Talman-av., n e cor. 68th-st., w f, 225x125, May 17 [Charles S. Salisbury to Fred Horton 1
Western-av., 82 n of 45th-st., w f, 25x125, June 19 [Meredith Crockett to James H. Ashley] 1
Western-av., 132 s of 44th-pl., w f, 25x125, June 19 [James H. Crockett to James H. Ashley] 1

CALUMET.

Union-av., 66 s of 118th-st., w f, 82½x123, incumb. $3,000, March 31 [William D. Cravens to Tillie H. Novak] 5,000

WEST TOWN.

Campbell-av., 165 n of Division-st., w f, 24x126, incumb. $2,900, June 23 [Alphonse Stevens to Max Forkash] 6,000
839 N. Ashland-av., w f, 23½x104½, incumb. $1,900 June 14 [Thomas Borycz to Stanislaw Wlkary] 3,300
Claremont-av., 92 s of Erns-st., w f, 23x100, incumb. $1,200, May 12 [Adolph Larson to Amelia Kwiatkwski] 2,000
Cornell-st., 63 e of Noble, s f, 25x128, June 24 [Ralph I. Terwilliger, trustee, to Sophia Salomon] 5,800
Crystal-st., 217 w of Hoyne-av., n f, 30x120, June 17 [Chas. Buyer to Sam Bortz] 12,800
Division-st., 231 e of Leavitt, s f, 24x120, incumb. $1,400, June 23 [Adolph Kanter to Max Grossman] 4,000
Evergreen-av., 25 e of St. Louis, s f, 25x125, incumb. $1,600, June 1 [C. T. & T. Co., trustee, to Hortense Furle] 9,072
Fairfield-av. 125 n of Greenwood, w f, 50x125, June 23 [Wilhelmina Braun to Anton Jahoda] 2,800
Harding-av., N., No. 446, w f, 16 3-3x125, June 23 [Gordon B. Chase to Hannah Surface] 2,000
Hermitage-av., 80 n of Bloomingdale, n f, 25x124, June 19 [Jno Domek to Jos. F. Mallek] 2,800
Hirsch-st., 300 e of Homan-av., n f, 30x134, June 20 [Betsey J. Edwards to Carl J. Backer] 840
Huron-st., 240 w of Wood, s f, 25x123, June 22 [Jose Lata to S. Karolina Gury] 1
Same ppty., incumb. $2,000, June 15 [Wa] Gury to Jan Witek] 4,200
Leavitt-st. 150 s of Le Moyne, e f, 20x124, incumb. $7,500, June 19 [Harry Korshak to Max and Louis Paulson] 14,000
Maplewood-av. 241 n of North-av., e f, 26x125, incumb. $2,000, June 23 [Oscar Rabe to Wm. Refkind] 5,850
Oakley-av., s w cor. Pleasant-pl., e f, 100x100, May 23 [Sivan M. Thomeson to Geo. R. Jenkins] 3
Paulina-st., 156 n of Wabansia-av., e f, 20x123, incumb. $1,000, June 23 [Vladislaw Bovevski et al. by M. in C. to Martha E. Brown] 1,175
Same ppty., June 23 [M. E. Brown to Stanley Reich] 1
Trumbull-av., 200 s of Iowa-st., w f, 26x125, June 1 [C. T. & T. Co., tr., to Herman W. Albrecht] 8,475
Winnebago-av., 164 n w of Upton-st., s w f, 66 to blc. "U" ry., incumb. $3,500, June 23 [Marie Yahoda to Wilhelmina Braun] 6,200
Wood-st., 45 n e of Park, e f, 25x160, June 15 [Lina Poemer to Mollie and Esther Levin] 3,500
Washington-blvd., 175 e of S. 50th-av., n f, 25x175, June 22 [Charlotte Duclos to Gustav A. Miller] 3,750
Washington-blvd., 151 e of S. 47th-av., s f, 50x180, June 3 [Herman Ditt et al to Arthur Kostlevy] 1,800
Washington-blvd., s e cor. Pine-av., n f, 67½x100, incumb. $1,800 June 18 [Peter L. Kraus of St. Louis, Mo., to Clayton E. Crafts] 2,150
Aberdeen-st., 166 n of Taylor, w f, 22x100, June 22 [Theresa Di Rosa to Marie C. Di Rosa] 2,000
California-av. 48 n of Harvard-st., e f, 24x117, June 15 [Clara P. Gross to Hugh Maginnis] 10,000
Claremont-av., 165 s of Flournoy-st., w f, 50x123, June 21 [Ella A. O'Connell to Jacob and Joseph Goldberg] 7,500
14th-st., 81 w of Harding-av., n f, 32x125, June 17 [Josephine Kostner to Alois Ponpa] 1,100
44th-av., s 204 n of Lexington, e f, 50x140 and o. p., June 12 [Est. Jno. R. Lyman to Sherman C. Spitzer] 1,750
Halsted-st., s 115 n of Adams, w f, 25x111, incumb. $9,000 assumed June 13 [Mrs. Minnie Frank to Abraham Bernstein and Henry Wolf] 25,500
Harvard-st., 125 w of Albany-av., s f, 25x124, June 15 [Charles B. Strider to John Heckesteweiler] 1
Same ppty., June 23 [John Heckesteweiler to Edward J. Tracey] 1,450
Jackson-blvd., 25 w of Mozart-st., n f, 25x125, June 15 [Otto Perisch to Hugh Maginnis] 10,000
Kendall-st., 155 n e of Taylor, n w f, 24 to alley incumb. $4,000, June 20 [Mandel Goodstein to Abe Berman] 6,200
Lake-st., 25 w of Sangamon, n f, 25x100, June 21 [Peter Cohen to Daniel J. Keough] 8,000
Lexington-st., 329 w of Western-av., n f, 25x125, June 19 [Jessie M. Scully to Benita E. Stanek] 1
Marshfield-av., 273 s of Polk-st., e f, 20x125, incumb. $2,500, June 22 [Mollie Singer to Harry Gerber] 1
Monroe-st., bet. Kedzie and Albany-avs., s f, 22x191, incumb. $3,300, June 23 [Mary F. Martin to Hugh Maginnis] 5,000
Oakley-av., 220 s of Flournoy-st., e f, 20x125 date omitted [John A. Michel to Elias D. Powell] 1
Sangamon-st. 64 s of Taylor, e f, 25x100, June 23 [Frank J. Myers to Pasquale Gabriele] 3,700
12th-st., w., 240 e of Campbell-av., s f, 50 1-3x115 [Morris Gillman to Michael Gamson] 9,200
12th-st., 121 e of S. 43d-av., s f, 48x125, June 13 [Sherman T. Cooper to Isaac Schiff] 1
Warr n-av., 90 w of Hermitage, n f, 50x122, June 14 [C. T. & T. Co. trustee, to Charles Q. Adams] 45,000
Douglas-blvd., s e cor Trumbull-av., s f, 116x167, incumb. $8,250, June 22 [Hyman J. Rosenberg to Elias Epstein] .....
18th-st., 50 e of Paulina, n f, 25x125, June 20 [Paulina Chillewski to John A. Daniel] 3,600
15th-st., 191 e of Solon s f, 24x125, June 21 [Jacob Goldberg to Harry Gerber] 4,500
Hastings-st., 46 w of Wood, n f, 24x124, incumb. $2,700, June 22 [Clara Mueller to Caplan Luber] 5,500
Kedzie-av., 270 s of 13th-st., e f, 23x124, incumb. $8,000, June 22 [Samuel Kanefsky to Jacob Greenwald] 14,350
Lawndale-av., 96 s of 19th-st., w f, 24x125, June 17 [Josephine Ine to Mary A. Duffin] 800
Liberty-st., 175 w of Union, n f, 25x75, incumb. $1,500, June 22 [Sisy Naddler to Louis Naddler] 1
Millard-av., 120 n of 18th-st., e f, 24x125, June 22 [Philip J. Dolan to Samuel Goldberg et al.] 3,600
Morgan-st. 168 n of Maxwell, w f, 24x100, incumb. $1,300, June 12 [Kalman Aberman to Saul S. Adler] 2,500
16th-st., 125 e of Kedzie-av., s f, 25x125, incumb. $3,000, June 23 [Albert Atkinson to Benjamin Sugarman] 5,500
Turner-av., 150 s of 19th-st., w f, 25x125, June 19 [Mary O'Brien to Fred Hoppel] 850
W. 12th-st., s w cor Loomis, n f, 24x124, incumb. $16,000, June 22 [Harry Gerber to Mollie Singer] 1
13th-st., 25 e of Center-av., s f, 23x124, May 22 [Lillie Muehlhausen et al. to Joseph and Max Gordon] 6,000

BLOOM.

Chicago Heights, lot 32; and w ½ lot 32, block 182, June 24 [Patrick Sarsfield to Emma Brauer] 1
Same ppty., June 24 [E. Brauer to Margaret J. Sarsfield] 1
Columbia Heights Keeney's 1st add., lts. 21 to 27, blk. 6, June 1 [John M. Oliver to Steger & Sons Piano Manufacturing company] 2,600

CICERO

Grant Locomotive Works add., lts. 14 and 15, blk. 1, June 23 [John Garden et al., by m. in c. to Charles F. Beachel] 1,700
T. 39, lts. 12 and 13, blk. 2, e ¼ s w ¼ S. 30, 13, June 21 [George M. Cowan to Emma Cowan] 1
Merchants' Madison-st. add., lt. 14 blk. 4, lts. 37 and 38, blk. 1, May 29 [Susan S. Vint to Mary B. James] 3,000
Ridgeland, n 80 ft. lt. 17 and s. 10 ft. lt. 18, blk. 14, incumb. $2,500, July 2 [Elizabeth Lauth to Mary J. Goodrou] 4,625

NEW TRIER.

Renaud's sub., lts. 4 to 10, blk. 1, s e 20.42, 13, June 22 [Etta Rosenbloom et al., by m. in c., to Isidore Lasker] 800

NILES.

Owner's sub., pt. lts. 12, 13, and 15, w ¼ 21, 41, 13, June 22 [Armstrong F. Weber to Elizabeth Weber] 1

RIDGEVILLE.

Evanston, Arnold & W. add., n 5 ft., s 40 ft. lt. 8 and a strip 20 ft. wide and adj. n 5 ft., s 40 ft., lt. 4, blk. 2 and o. p., Dec. 9, 1910 [Lillian R. Richmond to Mary M. and Adeline F. Barteime] 1

RIVERSIDE.

Riverside, 3d div., n 75 ft. lt. 969, all lt. 970, blk. 17, June 23 [George M. Silverhorne to Monterey R. Steele] 5,000

THORNTON.

Homewood, Robertson & Y. 4th add., lt. 59, June 20 [John R. Robertson to Herman C. Koop] 1

Building Permits.

3116 Washington-blvd, 2 story brick flats, Andreas Brush ..... $ 9,000
2910 Polk-st., 2 story brick flats, F. H. Fly. 5,000
7215 South Park-av., 2 story brick residence, Malcolm McInnes 3,000
1821 East 47th-st., 2 story brick garage, S. Thorne 7,000
2019-21 W. 68th-pl., 1½ story frame residences, A. Spryger 2,800
4305 Magnolia-av., 3 story brick flats, Mrs. Bakkelun 9,000
2035 W. 70th-st., 1½ story frame residence, William Shode 2,800
3901-3905 Monroe-st., 2 story brick residence, John Jorgan ..... $6,000 and
429 East 49th-st., 2 story brick flats, Maurice Riess 6,500
2909 Diversey-av., 2 story brick flats, A. Anderson 10,000
3112 N. California-av., 2 story brick flats, Ni Merger 4,500
1452-54 E. 46th-pl., 3 story brick apartments, D. Kenn 5,000
4938-35 Gunnison-av., 2 story frame residences, F. Kingsley, each 9,000
814-18 N. Sacramento-av., 2 story brick workroom, G. G. Van de Houten 1,800
212-22 W. Washington-st., concrete caissons, Chicago Telephone company 2,200
11153 South Park-av., 2 story brick residence, Charles Corkery 130,000
1036 and Throop-sts., 1 story frame store, Fred Horn 4,000
3506-11 W. 38th-st., 1 story frame residence, Thomas Cousins 1,500
5136 Ellis-av., 2 story brick apartments, Mr. Goldsmith 8,000
6750-52-54 Emerald-av., 2 story brick flats, Mary Yetterberg 14,000
5538 Wentworth-av., 2 story brick flats, John Burke 12,000
1182 Mozart-st., 3 story brick flats, Michael Winemann 4,000
1832-34 W. 12th-st., 1 story brick addition, A. L. Levy 6,500
5927 Honore-st., 1½ story frame residence, W. Lindsey 2,000
7765-77 Coles-av., 1½ story brick school, Catholic bishop 2,200
5036-42-50-56 Sunnyside-av., 2 story frame flats, Wharf & Son 55,000
2303 N. 56th-av., 2 story frame flats, Tony Masia 15,000
7830 Luella-av., 1 story brick residence, William Rickil 2,600
4310 Francisco-av., 1 story frame residence, A. Gustafson 4,500
5016-18 W. Fulton-st., 2 story brick dwellings, Eugene Sweney 1,850
7842 Merrill-av., 2 story brick residence, Fred Riley 3,600
7827 Saginaw-av., 1 story brick residence, O. Hicks 5,000
2034 Coblentz-st., 2 story brick flats, Filipo Molinaro 4,700
6546 Wells-st., 1 story frame residence, Oscar Eberg 7,000
4940 Warwick-av., 1 story frame residence, Martin Madison 1,700
5534 Woodlawn-av., 1 story brick residence, Dr. Ingalls 1,250
1,200

POTATOES DROP; WIDE RAINS BRING AID TO PARCHED CROP.

Dealers See Further Reductions—Buy Only for Current Needs—Speculators Lift Cheese and Poultry.

Copious rains over a widespread territory brought relief to the parched potato crop Saturday and Sunday and the receipt of more cheerful reports from producers yesterday was followed by a decline of 5@10c in prices at Chicago. Buyers were hopeful of seeing further reductions from the abnormally high level which has been in force for nearly three weeks and they limited their purchases to most pressing needs. As a consequence the trade was slow and the market easy at the decline.

Cheese speculators continued to add to their cold storage holdings and competition between them and regular buyers was sufficient to force another slight gain in values. A brisk speculative trade was also noted in the market for poultry and sales of fowls were made at an advance of ½c. Butter here and at Elgin remained unchanged. Berries sold at firm prices with choice offerings scarce.

MUTE BY ATTORNEY'S ADVICE.

Mrs. Ortie McManigal Refuses to Testify Before Los Angeles Grand Jury in Dynamite Case.

Los Angeles, Cal., June 26.—Mrs. Ortie McManigal, whose husband is in jail here under charge of murder in connection with the dynamiting of the Los Angeles Times building, appeared before the grand jury today and on advice of Attorney Darrow, chief counsel for John J. McNamara and his brother James, who are under similar indictments, refused to testify. She was directed to appear again tomorrow.

GREAT SUGAR WAR FACTS SET FORTH

John D. Spreckels Tells of His Father's Alliance with H. O. Havemeyer.

DECLARES IT WAS LEGAL.

Expresses Opinion That Tariff Is Necessary to Protect American Industry.

Washington, D. C., June 26.—Details of a great sugar war in the early nineties, resulting in an alliance between Claus Spreckels and Henry O. Havemeyer, were related today to the sugar trust investigating committee of the house by John D. Spreckels, son of the Pacific sugar magnate, and president of the Western Sugar Refining company of San Francisco.

"Your father was a masterful man in the sugar industry, was he not? He was to the Pacific coast what Henry O. Havemeyer was to the Atlantic, wasn't he—a monarch over the sugar industry?"

"In a lawful way, he was," said Mr. Spreckels. "We always aim to carry on our business in a lawful manner."

Mr. Spreckels then described how, during the sugar war, his father invaded the eastern territory and erected a great cane sugar refinery in Philadelphia.

Consolidation of the Plants.

"When we entered the east in that fight, of course both my father and Mr. Havemeyer realized that they were losing money," said Mr. Spreckels. "They came to their senses soon and concluded that such a fight was of no use. It resulted in a consolidation of the plants in the east and the formation of the Western Sugar Refining company plant and our plant there. Each side took a half interest in the new company."

"After that there never was any competition between Spreckels and Havemeyer, was there?" Mr. Madison inquired.

"No, but there has since been plenty of other competition."

Mr. Spreckels described how Mr. Havemeyer became associated with them in 1897 in the Spreckels Beet Sugar company in the erection of the largest beet sugar plant in the world.

Wants Tariff on Beet Sugar.

The witness declared that in his opinion free trade in sugar would ruin the beet sugar business and, he prophesied, with the tariff on sugar let alone, the state of California alone could furnish enough sugar from beets to supply the entire United States and to warrant the tariff protection of the industry.

Interest in the hearing was enlivened by the appearance of Joseph F. Smith, president of the Mormon church, and president of the Utah-Idaho Sugar company, an alliance of the Mormons and the American Sugar Refining company. He will be a witness tomorrow before the committee.

"GET RICH QUICK" JONES TO PLEAD GUILTY TO FORGERY.

Muskegon Manufacturer Whose Skyrocket Financiering Wrecked Firm to Throw Himself on Mercy of Court.

Frank G. Jones, the Muskegon, Mich. manufacturer who is known to have made more than $700,000 through forged notes, fake acceptances of accounts, and fraudulent bills of lading, finally has decided to plead guilty to a charge of forgery.

Less than two weeks ago Jones told Judge Stuart of the Superior court at Grand Rapids, the man whose duty it will be to sentence him, that he intended to plead guilty to the charge. Then, a week later, when he was brought before the stockholders and creditors of the American Electric Fuse company, and when they refused to furnish $12,000 in bonds to free him from prison temporarily, he told Judge Stuart that he would fight out the matter, and that his former partner, Charles L. Johnson of Chicago, and the bankers who were involved in the crash of the Muskegon company also would suffer.

Consideration of the matter in a jail cell evidently caused him to change his mind. He still has the letters which he alleges Johnson wrote to him in the cipher system they had agreed upon.

SEEKS TO OUST CAR LINE.

Forest Park Will Ask Court Today to Forfeit County Traction Company Franchise.

Legal proceedings to oust the County Traction company from Forest Park and to declare the franchise forfeited will be attempted today, when the village attorney, Frank Righeimer, will appeal before Judge Walker. This action was decided upon at a meeting last night of the village board.

GOMPERS CITED ONCE MORE

With Other Labor Officials Must Answer Contempt Charge.

ORDERED BY JUDGE WRIGHT.

Lawyers' Committee Suggests Apology May End the Proceedings.

Washington, D. C., June 26.—President Samuel Gompers, Vice President John Mitchell, and Secretary Frank Morrison of the American Federation of Labor were cited today to appear before Justice Wright of the District of Columbia Supreme court on Monday, July 17, and show cause why they should not be punished for contempt of court.

The court's action followed the filing of the report of a committee of lawyers appointed to investigate the charge that an injunction granted in favor of the Bucks Stove and Range company had been violated. In case the labor leaders are adjudged guilty it is yet an open question whether the court will impose a jail sentence.

Apology May Settle It.

The committee's report, presented by Chairman J. J. Darlington, submits that "there is reasonable cause to charge each of these parties with willful defiance of the orders of the court."

It is suggested, however, that the labor leaders acted under the belief that they were within their constitutional rights and the committee virtually recommended that due apologies and assurances of future submission, if they be forthcoming, settle the matter.

The cases probably will not be heard before fall in the event another trial becomes necessary.

"I Expected It," Gompers Says.

New York, June 26.—"I expected it," said President Gompers, when he learned of the ruling of Justice Wright in the contempt proceedings. "I am not surprised by anything Justice Wright may do."

President Gompers declined to say what his next move might be.

SUITS TO COLLECT BACK TAXES WILL BE STARTED TODAY SURE

Delay to Be Ended and Eight Firms and Individuals Must Face Serious Charge in Court.

Owing to a delay in preparing the papers in the criminal suits against the eight corporations and individuals accused of having failed to file correct personal property schedules, the complaints which were to have been filed yesterday will not be taken into court until this morning. The suits against the eight alleged tax dodgers are to be pressed for an early hearing, and the alleged offenders will be punished to the limit of the law, according to information given out from the corporation counsel's office, in order to give some 25,000 to 30,000 other tax dodgers a solemn warning.

The parties who are to be made defendants in the suits to be filed today are:

Michelin Tire company.	Diamond Rubber company.
Morris & Co.	Goodrich Rubber company.
Morton Salt company.	Empire Auto Supply company.
National Automobile company.	
Kellogg Fairbank.	

Averse to lead the city into wholesale litigation, which would mean years of labor and thousands of dollars in expenses, Corporation Counsel Sexton said yesterday that no criminal prosecution would be made against some thousands of other individuals and corporations if they would correct their schedules voluntarily by appearing before the board of review which will convene for a two months' session July 7.

It is estimated by Mr. Koraleski that during the last several years from $200,000,000 to $400,000,000 worth of personal property has been hidden from the assessors and has gone tax free.

M. J. SMILEY LEAVES $500,000.

Late Chicago Lawyer Bequeathed Bulk of Estate to Wife, Son, and Daughter.

An estate "not to exceed $500,000" was left by Mitchell J. Smiley, who was a prominent Chicago lawyer and who died of heart disease on May 8, last. This was made known yesterday when his will was filed for probate.

The chief beneficiaries are the widow, Mrs. Florence Smiley, a son and a daughter. The son, Edmund P. Smiley, is to receive $100,000, and the daughter, Mrs. Florence B. Carr, is to get a like amount.

After several minor bequests are made the residue is to go to the widow during her lifetime. Upon her death it is to be equally divided between the son and daughter.

School Children Want to Work.

More than a thousand boys and girls called at the Jones school, West Harrison street and Plymouth court, yesterday to apply for age and school certificates which would permit them to work during the summer. Half of them were turned away, as the clerical force was not sufficient to handle the crowd.

THE HIBERNIAN BANK

The HIBERNIAN BANK WILL RETAIN ITS OLD NAME AND KEEP ITS OLD QUARTERS—

S. E. Corner Clark and Monroe Streets
(Entrance on Monroe Street)

THE OLDEST SAVINGS BANK IN CHICAGO
ESTABLISHED 1867

In accordance with our old established custom, all Savings deposits made on or before the 13th day of July will bear interest from the 1st.

Those desiring to open an account in our Savings Department,

LOOK UP "THE OLD HIBERNIAN'S RECORD."

This bank accommodates its depositors by remaining OPEN SATURDAY NIGHTS FROM 6 TO 8 O'CLOCK for the convenience of those who cannot transact their business during the regular banking hours.

YOUR PATRONAGE IS RESPECTFULLY SOLICITED.

HENRY B. CLARKE,
Vice-President and Manager Savings Dept.

BANKING HOURS:
SAVINGS DEPARTMENT—10 A. M. to 3. P. M.
Saturdays 9 A. M. to 2 P. M. and 6 P. M. to 8 P. M.

TWENTY-NINE YEARS

as Investment Bankers

WITHOUT A DOLLAR LOSS TO ANY CLIENT

This, the record of our House, is the investor's assurance of safety in dealing with us and signifies that our business judgment, our reputation, our integrity and our honor are back of every security we sell. Three generations in many families have bought securities of us since the House of Straus was founded.

6% FOR JULY INVESTMENTS 6%

We own and offer first mortgage bonds, secured by the best class of improved, income-producing, well-located Chicago real estate, in denominations of $100, $500 and $1,000. Make your reservations now for July delivery. If you are genuinely interested in investments write for THE INVESTORS' MAGAZINE, which we publish twice a month.

Write for special circular No. 116

S. W. STRAUS & CO.
Mortgage and Bond Bankers
Established 1882
STRAUS BUILDING
Clark and Madison Sts. CHICAGO

CHICAGO TITLE & TRUST COMPANY

Title and Trust Building

ABSTRACTS OF TITLE TITLE INSURANCE
REAL ESTATE AND GENERAL TRUSTS

Continuously in Business Since 1847

The officers and employes of the company have been selected with the single purpose in view of furnishing to the public service of the highest degree of efficiency in all departments.

The directory consists of representative investors, real estate and mortgage loan brokers and lawyers, as well as the usual representatives of the company, thus insuring the patrons of the company that their interests will be protected and conserved.

Assets Exceed $7,000,000 No Demand Liabilities

OFFICERS
Harrison B. Riley, President

A. R. MARRIOTT, Vice President.
WM. C. NIBLACK, Vice President and Trust Officer.
JOHN A. RICHARDSON, 3d Vice President.
WM. R. FOLSOM, Treasurer.
E. L. FITZ RANDOLPH, Asst. Treasurer.
CHARLES L. BARTLETT, Gen'l Solicitor.
SHERMAN C. SPITZER, Asst. Gen'l Solicitor.
JUSTIN M. DALL, Secretary.
JOHN L. DAY, Assistant Secretary.
ERNEST M. SCHULTZ, Assistant Secretary.
HERMAN C. MAEHLER, Assistant Secretary.
CHARLES R. DALRYMPLE, Assistant Secretary.
FRANK G. GARDNER Asst. Trust Officer.
WM. ARNOLD, Real Estate Officer.
EUGENE C. JENKINS, Escrow Officer.
ALVA J. SHAW, Credit Department
RALPH ADAMS, Asst. Mgr., Abstract Dept.

DIRECTORS

GEORGE BIRKHOFF of W. D. Kerfoot & Co., Real Estate.
CHARLES L. BARTLETT, General Solicitor.
OTTO C. BUTZ of Lackner, Butz & Miller, Lawyers.
IRA M. COBE of Cobe & McKinnon, Investors.
J. LEWIS COCHRAN of Cochran & McClure,

BOXBOARD STOCK TAKES BIG DROP

Shares of $100 Par Value Fall from 3¼ to 2½; Indictments Cause?

BRICK DIVIDEND PASSED.

Earnings Held Not to Justify 8 Per Cent Return; More "L" Shares Deposited.

United Boxboard stock had a quick fall on the local exchange from 3¼ to 2⅝. The close was at 2½. There is no support for the shares which, of the par value of $100, are $2.50 each removed from being worth nothing. The selling in the stock was occasioned by the indictment of members of the so called Boxboard club in the east. At the same time there was a report from New York to the effect that the president of the company said the inquiry for board was not good and that the advance bookings had been small. The company is planning to have the mortgage bondholders accept a debenture in lieu of mortgage securities.

An indictment formulated under the criminal provision of the Sherman law was returned yesterday by the New York federal grand jury against the Eastern Boxboard company, alleged to be the successor of the dissolved Fiber and Manila association. The officers of paper board manufacturing corporations and copartnerships included in the Eastern Boxboard club are charged with being in combination in restraint of trade, limiting the output, and arbitrarily fixing prices.

Illinois Brick stock was manipulated up from an opening at 58 to 62. The close was at 61½. The market was an artificial one.

McCrum-Howell common was steady at 80½. Inside buying advanced the price of the preferred from 96½ to 97.

The Elevated stocks sold off presumably because of the narrow margin between the market price and the purchase price. Meanwhile deposits of stock under the merger plan continue to come in.

A feature of the market was an advance of 1 point in the Chicago Railways Series 2 certificates. Diamond Match was steady at 102½.

Brick Passes Dividend.

Directors of the Illinois Brick company at their regular monthly meeting yesterday afternoon passed the dividend for the quarter on the stock. The company has been paying 2 per cent quarterly or 8 per cent per annum.

It has come from a good source that earnings are now at the rate of 6 per cent. After the decline in profits the directors decided upon a conservative course and instead of a reduction dropped the dividend altogether for the quarter.

Large Harvester Earnings.

An eastern authority estimates that earnings of the International Harvester company will be equal to about 20 per cent on the common stock. This is based on the supposition that crop conditions generally will be maintained. The company is earning at the rate of about $73,000,000 gross for the year. Adding foreign sales of $42,000,000 would give the company total gross sales of $115,000,000. This will be $14,000,000 above the best previous record which was for the 1910 fiscal year. The company's crop reports thus far received are said to be exceedingly encouraging with regard to foreign crops. Present crop conditions in this country are reported to be far ahead of what they were one year ago.

Telephone Stock Subscriptions.

It is announced that it has been definitely decided to modify the plan of subscription to the American Telephone company's new $50,000,000 stock to the extent of allowing stockholders who desire to pay for stock in full at the time of the first installment or any other installment to receive a stock certificate instead of merely a temporary receipt. The stock certificate will be not only negotiable but tax exempt, and the modification has been made to meet this last feature of the situation. There will be adjustment of the difference between the 4 per cent interest allowed on prepayments under the original plan and the 8 per cent dividends the stock carries.

The company has also decided to issue to stockholders warrants for rights which will be transferable by indorsement on the back and expire on Aug. 31. This is done to make the listing of the rights on the New York exchange possible.

Consolidated Gas.

The public service commission of New York issued the following report of the Consolidated Gas company of New York for twelve months ended Dec. 31, 1910:

		Increase.
Operating revenue	$13,396,597	$ 715,706
Operating income	2,268,230	152,783
Other income	5,505,039	317,618
Total income	7,773,269	511,311
Interest charges	617,832	*148,755
Balance for dividends	7,155,437	655,066
Dividends	4,491,632	58,067
Surplus	2,663,800	150,999
Previous surplus	5,933,316	2,888,142
Add to surplus	2,061,046	1,685,710
P. and L. surplus	10,658,168	4,724,851

*Decrease.

Bond Offerings.

The bond department of the Chicago Savings Bank and Trust company is offering an issue of $200,000 Aberdeen Light and Power company first mortgage 6 per cent twenty year gold bonds at 101½ and interest to yield about 5.9 per cent.

Potter, Choate & Prentice of New York and the First Trust and Savings bank of Chicago are offering $2,500,000 Chicago, Indianapolis and Louisville first and refunding 4 per cent bonds, series C. The price at which they are offered, 94½ and interest, will yield 4.8 per cent.

Local Curb Market.

There was considerable trading yesterday in General Motors common and preferred, the former advancing from 42 to 47 and the latter from 84 to 85¼. Buying has emanated from a good source on the statement of the company, which shows that earnings were not quite as good this year as last, but were considerably better than expected.

American Hominy preferred was purchased for investment at 85. Aurora, Elgin and Chicago common sold at 42 to 43 ex. dividend. Burroughs Adding Machine remains strong around the present bid price with practically no trading.

Du Pont Powder preferred sold off, on suits filed against the company. North Shore Electric was fairly active from 94 to 95. Union Carbide sold at 113½. Diamond Rubber has advanced to 360 bid. Quotations:

Dividends Declared.

The Great Northern railway company has declared the regular quarterly dividend of 1¾ per cent, payable Aug. 1 to holders of record July 11.

The executive committee of the National Carbon company declared a dividend of 1½ on the common stock, payable July 15 to stockholders of record July 5.

Money and Exchange.

Money in Chicago steady at 2½@4½ per cent on commercial and local collateral loans and 4@6 per cent over the counter.

New York exchange sold at 40c premium before and after clearings.

Chicago clearings were $42,799,475.

Personal Mention.

Henry Blair left for New York yesterday to go over the "L" merger situation with the eastern bankers.

General Financial News.

It is announced that the mining property owned by the Gould roads near Needles, Ariz., has been purchased by the United States Refining and Smelting company. The price is said to have been $1,425,000.

It is announced that during the fiscal year which will end next Saturday, $77,200 of old Chicago, Rock Island and Pacific railway stock will have been exchanged for $54,040 Rock Island company preferred and $77,200 Rock Island common. This gives the Rock Island company, through ownership of all the capital stock of the railroad company, possession of $71,284,600 of the outstanding $74,377,200 stock of the Chicago, Rock Island and Pacific Railway company. The total amounts to 95.8 per cent.

CHICAGO STOCK MARKET.

	Shares.	High.	Low.	June 26.	June 24.
American Can	75	10⅝	10⅝	10⅝	.....
Do pfd	100	85½	85½	85½	.....
Am. Telephone	25	140	140	140	.....
Chi. Rys. series 2	204	22	21¼	22	.....
Chicago Telephone	85	124½	124½	124½	124½
Corn Prod. Ref	50	15¼	15¼	15¼	.....
Diamond Match	75	102¾	102¾	102¾	.....
Illinois Brick	670	62	58¾	61½	58
McCrum-Howell	20	80¾	80½	80½	80½
Do pfd	115	97	96½	97	96½
Met. L pfd	125	73¾	73½	73½	74
H., S. & M. pfd	80	101½	101½	101½	101½
Northwestern L	50	28½	28½	28½	29
People's Gas	70	106½	106¼	106¼	.....
Quaker Oats	15	192½	192½	192½	191
Do pfd	20	106½	106	106	.....
Sears-Roebuck	140	142¾	141¾	141¾	147⅛
South Side L	176	79	78	78	79¼
Swift & Co	180	102	101¾	102	102
United Boxboard	468	3¼	2⅝	2½	3⅜
U. S. Steel	350	79⅝	79¼	79¼	79⅛

BONDS.

$1,000 People's Gas Refunding 5s	102⅝

RAILROAD EARNINGS.

ATCHISON.

The Atchison statement for May shows a decrease in gross of more than $506,000, but there was a decrease of more than $23,000 in operating expenses, so that a small gain is shown in net from operation. The figures:

		Increase.
May—Gross operating rev.	$ 8,783,036	*$ 506,446
Operating expenses	6,013,694	*323,208
Net operating revenue	2,769,342	14,761
Taxes	468,633	300,336
Operating income	2,469,043	40,294
Average operated mileage	10,400	439
For eleven months of fiscal year:		
Gross operating revenue	$99,228,926	$2,689,530
Operating expenses	65,342,546	608,096
Net operating revenue	33,881,148	2,081,644
Taxes	5,190,700	*250,851
Operating income	$0,689,448	2,332,284
Average operated mileage	10,345	434

*Decrease.

ERIE RAILROAD.

For the eleven and one-half months to June 14 gross revenues of the Erie railroad show an increase of $1,520,000. In the first ten months of the present year operating expenses and taxes show an increase of 0.8 per cent of gross. Transportation costs increased 0.6 per cent. The volume of business handled was 2.7 per cent greater this year than last.

On the basis of over $6,600,000 surplus earnings for the year, before deduction of appropriations for improvements and betterment expenditures, the company will show the full 4 per cent dividends earned on both classes of preferred stock and about 3 per cent on the $112,378,000 common outstanding. There is, however, no likelihood of a distribution on the common shares.

S. P. BOOMED IN NEW YORK

Harriman Stock Strong as Result of Union Pacific Decision.

REACTION IN AFTERNOON.

Close of Trading Brings Down Shares Which Had Showed Earlier Gains.

[NEW YORK TIMES FINANCIAL LEADER.]

New York, June 26.—[Special.]—A reaction at the close of trading on the stock exchange today materially reduced many earlier gains and in some instances carried prices below the closing prices of last Friday.

The loss of the government's suit against the Union Pacific found further reflection at the outset of today's market, Southern Pacific in particular showing decided strength, while Union Pacific, on the first few transactions, showed a gain well in excess of a point.

The rest of the market did not follow these shares to the same extent as on Saturday, and before the morning was over irregularity had developed, which prevailed during the rest of the session, with a rather sharp reaction just before 3 o'clock.

Defies Afternoon Selling.

Southern Pacific withstood the afternoon selling with only a fractional loss from its high price of the day, and showed a net gain of 2½ points, whereas Union Pacific's net improvement was confined to ½.

In connection with the strength of Southern Pacific, some attention was given to the suggestion that with the government's suit decided in favor of the Harriman lines, the long talked of increase in the Southern Pacific dividend from 6 to 7 per cent might be considered by the directors. It is somewhat early to discuss the probabilities in this direction, inasmuch as the quarterly dividend, declared last month, remains to be paid, and it will be nigh two months before the dividend question will again come before the board.

Trading in Bonds Quiet.

Bond dealers report that general trading in bonds is quiet. One of the conditions with which bond houses are now contending is the willingness of many investors to place their money in preferred stocks carrying the usual generous dividend rates rather than in bonds yielding a necessarily much lower return.

Money on call steady, 2¼@2½ per cent; ruling rate, 2%; closing bid, 2¼; offered at 2½. Time loans firmer; 60 days, 2¼@2¾ per cent; 90 days, 2¾@3; six months, 3¼@3½. Prime mercantile paper, 4@4½ per cent. Sterling exchange steady, with actual business in bankers' bill at 4.84 for 60 day bills and 4.8595 for demand. Commercial bills, 4.83⅛. Bar silver, 52⅝c. Mexican dollars, 45c. Government bonds steady. Railroad bonds irregular.

IN THE BOSTON STOCK MARKET.

BOSTON, Mass., June 26.—[Special.]—American Telephone continued active, being fractionally above 140, while rights sold at 7 and a fraction. Other active stocks today were Steel, which sold above 79; North Butte, East Butte, and American Woolen, which sold well above 91. Copper stocks were not as lively today. Amalgamated sold under 71 most of the session. Call money, 2½ per cent; time loans, six months, 3¼@4 per cent; time loans, year, 4@4½ per cent.

IN FOREIGN STOCK MARKETS.

LONDON, June 26.—Money was in increased demand for month end requirements today. Discount rates hardened following the purchase by Germany of most of the $5,000,000 South African gold available in the open market. The stock market was quiet but fairly cheerful. Home rails were weak exceptions and declined on fears of the effect of the shipping strike on traffic. Kaffirs, copper stocks, and Mexican rails ruled firmer.

LONDON CLOSING STOCKS.

	N. Y. June 26.	equiv. June 24.	Yesterday's N. Y. close.	N. Y. Kaffirs.
Amalgamated	73¼	71⅜	72⅝	71	71¼
Atchison	117⅞	114⅝	117	113⅝	114⅝
Do pfd	108	105	108½	105½	104⅞
B. & O.	112	109½	111	108½	108¼
Can. Pac	248⅝	241⅞	249	242¼	242⅝
C. & O.	66¾	64⅝	66¾	63¾	64¼
C. G. W.	24½	23⅝	24	23⅜	23⅝
C., M. & St. P.	132	128½	130¼	126⅝	128
D. & R. G.	29½	28⅝	29½	28¼	28
Do pfd	59¼	57⅞	58½	56⅞	58
Erie	37⅞	36⅝	37⅞	36½	37⅛
Do 1st pfd	59¼	57⅝	59	57¼	57⅛
Do 2d pfd	48	46⅝	48	46⅜	46⅛
Ill. Cent	145⅛	141¼	145	141	141¾
L. & N.	156½	152¼	155	150⅝	152
M., K. & T.	38⅝	37⅞	38	37	37½
N. Y. Cent	114¼	111¼	113⅝	110⅝	109⅞
Nort. & W.	112¾	109¼	112¾	109¼	109¾
O. & W.	47⅝	46⅞	46⅝	45¼	46
Pennsylvania	64¼	124⅛	64	124	125⅛
Reading	83⅞	161¼	82	159⅝	160¾
So. Pac.	126⅝	125½	121⅜	120⅝	123⅝
So. Ry	32⅝	32	32¼	31⅝	32¼
Do pfd	73¾	71⅝	73¼	71⅝	71¾
Union Pac	195¼	190⅝	196⅝	190⅝	189¾
Do pfd	97	94⅜	97	94⅜	94⅝
U. S. Steel	82	80½	80⅞	79⅝	79½
Do pfd	122	118½	121⅜	118¼	118⅝
Wabash	18	17	17¾	16½	17⅛
Do pfd	39½	38½	39	38	38
Consols for money	79¾				
Consols for account	79¾				

Bar silver, steady, 24⅝d per ounce. Money, 1½ per cent. The rate of discount in the open market for short bills is 2 5-16 per cent. The rate of discount in the open market for three months' bills is 2⅜ per cent.

BERLIN, June 26.—Prices were firm, but trading was restricted on the bourse today. The weekly statement of the Imperial bank of Germany shows the following changes:

	Marks.
Cash in hand, increased	22,925,000
Loans, decreased	11,014,000
Discounts, increased	22,043,000
Treasury bills, increased	627,000
Notes in circulation, increased	18,000,000
Deposits, increased	27,759,000
Gold in hand, increased	10,908,000

PARIS, June 26.—Prices were steady on the bourse today.

NEW YORK STOCK TRANSACTIONS

Description.	Sales.	Open.	High.	Low.	Close—June 26.	Close—June 24.
Amal. Copper	9,800	71⅜	72⅛	70¼	70¼	70¾
Am. Agl. Chem.	300	56½	56½	56½	56½	56½
Am. Beet Sugar	2,400	55	55	54	54	55
Am. Can	1,400	10⅝	11	10⅜	10⅝	10⅝
Do pfd	1,400	85½	85⅝	85⅛	85⅝	85⅝
Am. Car Fdy.	900	57	57⅝	56⅞	57⅛	56⅝
Do pfd	100	117	117	117	117	.....
Am. H. & L.	200	4⅝	4⅝	4⅝	4⅝	.....
Do pfd	100	25½	25½	25½	25½	.....
Am. Ice	400	23	23½	23	23	.....
Am. Loco.	300	42¾	42¾	42	42	41¾
Am. Malting	200	5	5	5	5	.....
Do pfd	100	41¾	41¾	41¾	41¾	41
Am. Smelting	12,000	82	82	80¾	80⅝	81⅜
Do pfd	100	107⅜	107⅜	107⅜	107⅜	.....
Am. Sugar	100	120	120	120	120	.....
Am. Tel. & Tel.	3,800	149½	149⅝	148⅜	148⅝	149
Am. Woolen	200	31½	31¼	31½	31½	31¼
Do pfd	200	92⅜	93⅜	92⅜	92⅜	91⅝
Anaconda	100	41	41	41	41	40⅝
Atchison	12,900	114⅞	114⅞	114¼	114¼	114⅝
Do pfd	100	105	105	105	105	.....
A. C. Line	500	130	130	129¼	129½	130
Balt. & Ohio	1,800	108⅜	108⅝	108¼	108¼	108¼
Do pfd	500	89⅜	89⅝	89	89	.....
Beth. Steel	300	33¼	33½	33	33	.....
Do pfd	500	62	63	62	63	.....
B. R. Transit	3,000	81	81¼	80½	80½	80¾
B. U. Gas	200	144	144	143	143	.....
Can. Pac.	3,800	241½	242½	241¼	242⅝	242⅞
Cent. Leather	1,500	31⅜	31⅝	30⅝	30⅝	31¼
Ches. & Ohio	2,400	84½	84⅝	83⅞	84¼	84⅛
C. G. W.	1,400	23½	23½	23	23	.....
Do pfd	200	46	46	46	46	.....
C., M. & St. P.	14,700	128½	128¼	127	127	128
C. & N. W.	800	145⅞	145⅞	147⅜	148	148⅛
Chi. Un. Tract.	100	2½	2½	2½	2½	.....
Chino	1,000	24¼	24¼	23⅝	23⅝	.....
C. F. & I.	300	35	35	34⅜	34⅜	35
Con. Gas	1,800	146¼	146⅜	146	146	145¼
Corn Prod.	800	15⅝	15⅝	15¼	15½	15⅛
Cuban Sugar	100	38½	38½	38½	38½	.....
D. & R. G.	400	29	29	28⅝	28⅝	28⅝
Do pfd	200	58	58	57⅝	57½	58
Distillers	300	37¼	37¼	37¼	37¼	37⅛
Erie	13,800	37⅜	37¼	36¼	36⅝	37
Do 1st	1,800	58	58	57	57½	57⅛
Do 2d	700	46½	46⅝	46½	46⅜	46⅛
Fed. M. & S. pfd.	100	65⅞	65⅞	65½	65⅞	66
Gen. Elec.	800	164⅜	164⅜	162	162	164½
Goldfield Con.	1,400	6½	6¼	6	6	6
Gt. Nor. Ore	200	62¼	62¼	61⅜	61⅝	62¼
Gt. Nor. pfd	8,300	139¼	139¼	138⅛	138½	139⅛
Ill. Cent.	700	142	142	141¼	141⅜	.....
Int. Harv.	400	122½	122¾	122¼	122½	121⅜
Int. Met.	1,100	18⅛	18¼	17⅜	17⅜	18¼
Do pfd	4,700	50⅜	50⅜	49¼	49⅜	50½
Do rects	400	50	50	49¼	49¼	.....
Int. Paper	400	11⅜	11⅜	11⅜	11⅜	11⅜
Int. Paper pfd	400	49	49	48½	48½	48⅝
Int. Pump	3,200	42	42⅞	42	42⅛	41⅝
Do pfd	400	89¼	89⅝	89	89⅛	89⅝
K. C. So.	1,100	36	36	35⅝	35⅝	36⅛
Do pfd	200	69½	69¼	69½	69½	.....
Laclede Gas	2,000	109¼	109¼	108⅜	108⅜	109
Lehigh Valley	14,200	180⅞	181	180¼	180⅝	180⅝
L. & Nash	800	152	153¼	152	152	152
May Dept. Store.	5,000	84⅝	87	84⅜	85½	81⅝
Manhattan Elev.	100	134½	135	134½	135	.....
Mer. Marine	100	4⅞	4⅞	4⅞	4⅞	.....
Do pfd	200	17⅞	17⅞	17⅞	17⅞	.....
Miami Copper	2,400	22⅜	22½	22⅛	22½	22⅛
Mo. Kan. & T.	3,100	140	140½	139½	140½	139⅝
Do rects, 2d pd	200	135	135	135	135	.....
M., K. & T.	500	37⅞	37⅞	37¼	37¾	37⅛
Mo. Pac.	2,600	50⅝	50⅞	50	50	50½

Description.	Sales.	Open.	High.	Low.	Close—June 26.	Close—June 24.
Nat. Biscuit	100	128	128	128	128	128½
Do pfd	300	129	129	128¾	128⅝	129¼
Nat. Enamel pfd.	100	92	92	92	92	.....
Nat. Lead	200	56¼	56¼	56¼	56¼	56¼
Do pfd	200	108	108	108	108	.....
N. R. R. Mex. 2d	600	31⅝	31½	31¼	31⅝	.....
Nev. Copper	300	20¼	20¼	20	20	20¼
N. Y. Cent.	2,200	110⅝	110½	109⅝	110	109⅝
N. Y., O. & W.	3,900	46	46⅛	45⅝	45⅝	46
Norf. & W.	19,400	109⅜	110¼	109½	109⅝	109⅜
N. Air Brake	100	74⅞	74⅞	74⅞	74⅝	.....
Nor. Amer.	200	74¼	74¼	74¼	74¼	.....
Nor. Pac.	13,000	136¼	136⅝	135	135	135⅝
Pac. Mail	200	27⅜	27⅝	27⅜	27⅝	27⅜
Pac. Tel. & Tel.	200	50	50	50	50	49⅝
Penna.	6,300	125¼	125⅝	124⅜	124⅝	125⅜
Peo. Gas	500	106	106⅜	106	106½	.....
Pitts. Coal pfd	100	86	86	86	86	86⅛
P., C., C. & St. L.	500	94⅝	95	94⅜	95	.....
Pressed Steel Car	400	37	37	36⅝	36⅝	37
Quicksilver pfd.	200	2¼	2½	2¼	2½	.....
Ry. Steel Sprgs.	200	37⅜	37⅜	37¼	37¼	38
Ray Cons.	100	18	18	18	18	18
Reading	91,300	161¼	161¼	160	160	160⅜
Do 2d	100	97½	97½	97½	97½	.....
Rep. I. & S.	100	30½	30½	30½	30½	30¼
Rock Island	4,800	33⅞	33⅞	33½	33½	33⅝
Do pfd	100	66⅞	66⅞	66⅝	66⅝	.....
St. L. & S. F. 2d.	600	46½	46½	46	46¼	46
St. L. S. W.	200	33⅝	33⅝	33	33	.....
Do pfd	1,000	70¾	72	70⅜	72	72
So. Pac.	90,200	125	126⅜	124¼	125⅝	123⅝
So. Ry.	4,200	32¼	32½	31⅝	31⅞	32⅛
Do pfd	1,500	72	72¼	71⅝	72¼	71¼
Tenn. Copper	1,900	42½	42½	41½	41⅝	42
Texas Pac.	300	29	29	28½	28½	.....
Third Ave.	500	11⅜	11⅜	10⅝	10⅝	11⅛
T., St. L. & W.	400	22¾	23⅜	22¾	22⅝	23⅜
Do pfd	1,200	50¼	50¼	49	50	50⅜
Und. Typewriters	8,400	106	111	105¼	106⅜	105
Un. Bag	1,800	7⅝	8¼	7⅝	8¼	.....
Do pfd	100	59¼	59¾	59¼	59¼	.....
Un. Pac.	93,100	190¼	190⅝	188⅝	189¼	189¼
Do pfd	700	95¼	95¼	94¼	94¾	94⅜
Un. Cigars pfd.	100	105	105	105	105	.....
Un. Ry. Inv.	100	40	40	40	40	.....
Do pfd	100	69¾	69¾	69¾	69¾	69¾
U. S. Pipe	100	17⅛	17⅛	17⅛	17⅛	.....
Do pfd	100	57½	57¼	57⅜	57½	.....
Un. Dry Goods	100	107½	107½	107½	107½	.....
U. S. Rubber	100	40¾	40⅝	40¾	40¾	41
U. S. Steel	71,200	79⅝	79½	78¾	78½	79½
Do pfd	800	118⅝	119⅜	118⅝	118⅝	118⅝
Utah Copper	3,200	51¼	51½	50⅝	50⅝	50¼
Va. Chem.	4,300	57	57	55¼	55⅝	56⅞
Va. Coal & Coke	400	72	72	71½	72	.....
Wabash pfd	800	38⅝	38⅝	37⅞	37⅞	38
West. Union	600	80⅝	80½	79⅝	79½	.....
Westinghouse El.	1,200	76⅜	76⅝	76	76	76
W. & L. E.	100	4	4	4	4	4

Total sales, 634,200 shares.

EXPRESS STOCKS.

Adams	240@248	Wells-Fargo	171@178
United States	97@ 98	American	255@258

GOVERNMENT BONDS.

	Bid.	Asked.
U. S. 2s, reg.	100¼	100⅜
U. S. 2s, coup.	100¼	.....
U. S. 3s, reg.	101½	102¼
U. S. 3s, coup.	101½	.....
U. S. 4s, reg.	114	115
U. S. 4s, coup.	114	115
U. S. Pan. 2s, reg.	100	100⅜
U. S. Pan. 2s, 1968.	100	100⅜

NEW YORK BOND TRANSACTIONS

$35000 Panama 3s.. 102⅝@⅞
$23000 Chinese Ry 5s 97⅝@⅞
$5000 Jap 4½s 94⅝
$5000 U S Mex 5s.. 95½
$5000 Va B B ctfs 6s 87
$2000 N Y City 4s of 1958 100
$1000 do of 1959 100@3½
$2000 do 4½s 102⅜@⅞
$45000 do of 1960 104⅝
$2000 do 4½s of 1957 108⅝
$3000 Adams Ex 4s 87
$1000 Allis-C 5s 77⅜
$1000 Am Agl Chem 1st 5s 101⅜
$3000 Am Cot Oil 4½s 97
$2000 Am Smelters 6s 103⅞
$98000 Am T-T 4s 110⅝@112
$4000 do col 4s 91⅞
$2000 Am Tob 4s 87½@⅞
$10000 do 6s 104⅝
$4000 Am W Pap 5s 90¾@91
$20000 Atch gen 4s 98¼@99
$1000 do adj 4s 91⅝
$18000 do cv 4s 114⅛
$118000 do of 1960 104⅛@105
$1000 do 4s 93⅞
$18000 A C Line 1st 4s 95¼@⅝
$1000 B-O 4s 98⅜
$1000 do S W 3½s 90⅝
$5000 B R T 4s 85⅝@⅞
$2000 B U El 1st 107⅛
$1000 B U Gas 1st 107⅝
$5000 Cal Gas 5s 95¼@⅝
$1000 Can So 5s 102¾
$1000 Cent Ga-Chatt 4s 80½
$1000 do R-B 5s 103
$7000 Cent Lea 5s 99@⅛
$2000 Cent N. E. 4s 98⅛
$41000 C-O cv 4½s 96⅝@⅞
$8000 do 5s 112@⅝
$21000 C B-Q gen 4s 94⅛
$77000 do joint 4s 87½@⅝
$2000 do Ill 3½s 88
$7000 do Ill 4s 99¼@⅝
$2000 C M-St P 3½s 87¼
$10000 do 4s 98⅛
$5000 do deb 4s 92¼
$2000 C-N W 4s 95⅝
$2000 do 5s 107⅜
$16000 C R I-P R R 4s 76@⅝
$8000 do ry ref 4s 80⅜
$1000 C St P M-O con 124⅜
$2000 Col Mid 4s 94
$1000 Col So 4s 96⅛
$8000 do 4½s 98⅛
$5000 Corn Prod 5s 96⅜
$12000 D-H ref 4s 98⅜
$7000 Dis Sec 5s 78⅝@⅞
$1000 Erie 4th ext 5s 106⅛
$28000 do cv 4s A 88½@⅝
$22000 do B 78⅛@⅜
$1000 Ill Cent 4s of 1953 93½
$104000 Int Met 4½s 78@¾
$5000 Int Nav 5s 82⅜
$5000 Int Pump 5s 96
$12000 K C Ft S-M 4s 80¾@⅞
$7000 Lack Steel 5s of 1915 94⅛
$14000 Lake Shore 4s 94@⅜
$16000 do of 1931 93⅝
$1000 L-N unif 4s 99
$10000 Manhattan 4s 97
$90000 Mer Mar 4½s 68
$1000 Milw Gas 4s 90
$4000 M K-O 5s of 1942 106¼@⅜
$4000 M K-T 4s 97@⅜
$1000 do 2d 4s 94¼
$5000 do 4½s 87½
$1000 do 5s 102½
$1000 Mo P 4s 77⅞
$11000 do cv 5s 93⅝
$5000 Nat R R Mex 4½s 90¼
$6000 N Y Cent 3½s 87⅝@⅞
$1000 do 4s 93⅜
$18000 do L S 3½s 76½
$10000 N Y G E L H-P 6s 104¼
$1000 N Y N H-H 6s 132⅝
$12000 do 5½s 94⅜
$26000 N Y Tel 4½s 100@⅛
$6000 Nort-W 4s 98
$25000 do cv 4s 108¼@109⅛
$3000 do div 4s 92
$9000 N P 3s 71¼
$10000 O R-N 4s 96⅝
$10000 O S Line 4s 94
$1000 do 5s 112
$14000 do 6s 114½
$5000 Ozark-C C 5s 90½
$5000 Pac Coast 1st 105¼
$5000 Pac Tel 5s 99¼@⅝
$2000 Pa cv 3½s 99¼
$15000 do of 1915 97
$2000 do series B 88½
$25000 Pub Svc N J 5s 99¾@94
$18000 Rdg 4s 98@⅛
$5000 Rep I-S 5s 95
$4000 St L-S F 4s 83⅞
$25000 do 5s 89½@⅝
$16000 St L S W con 80½
$5000 St P-D 2d 5s 102⅝
$1000 St P M-M 4s 98
$25000 S A Line 4s stamped 87¼
$5000 do A-B 4s 86⅝
$51000 do adj 5s 70⅜@80
$647000 So Pac cv 4s 99¼@100
$21000 do ref 4s 95¼
$16000 So Ry 4s 70¾@⅞
$1000 do 5s 108¾
$6000 T C-I gen 5s 103⅝
$1000 Tex-Pac 1st 4s 110
$10000 Third Av 4s ctfs stpd 67⅜
$5000 do 5s 100⅝
$1000 T St L-W 4s 74½
$1000 Tricity 5s 98½
$1000 Und Lon Inc 65
$21000 U P 4s 101@⅜
$73000 do cv 4s 108¾@⅝
$3000 do ref 4s 97½
$6000 Uni of S F 4s 69¼
$1000 U S Lea 6s 102¾
$2000 U S Realty 4s 90⅜
$2000 U S Rub 6s 104⅞
$49000 U S Steel 5s 105¼@⅜
$3000 do reg 105¼
$11000 Wab 4s 68¼@⅜
$3000 do Pgh 1st 4s ctfs 68¼@⅝
$27000 do col ctfs 48½
$10000 do 2d 4s 31½
$10000 do ctfs 31½
$12000 West Elec 5s 102
$10000 Westinghouse cv 5s 96@⅛
$3000 W Shore 4s 101½
$1000 do reg 98½
Total sales, $4,304,000.

NEW YORK CURB TRANSACTIONS

	Sales.	Open.	High.	Low.	Close.
Am. Tob.	227	390	405	390	400
Am. T. & T. rts	4,000		7⅝	7¼	7⅛
B. S. Gas	900		⅞	7-16	7-16
Beaver Con	1,500	48c	48c	48c	48c
Braden Cop.	2,400	4⅝	4 15-16	4⅝	4⅞
B. C. Cop.	255	5¼	5¼	5¼	5¼
Chgo. Subway	100	3⅜	3⅜	3⅜

BUSINESS, COMMERCIAL AND FINANCIAL SECTION

GRAIN LIST FIRM; CROP SCARE AIDS

Damage from Heat Wave Big Factor in Boosting Corn and Oats.

GOOD RAINS NORTHWEST.

New Wheat Here Presaging Early Run; Country Sells All Cereals Freely.

Wheat showed a stronger tone yesterday than was expected in view of the general rains in the northwest and in other sections where there has been no end to the drought talk recently. Commission houses were good buyers and there was a dearth of offerings at times which made it difficult to buy. Liverpool came unexpectedly higher, and this checked the selling tendency at the start. Closing quotations were ½@⅝c to ⅝c higher.

Armour, T. D. O'Brien, Bartlett-Frazier, and Knight-McDougal were good buyers, and selling was scattered. The local crowd appeared to be short at the start, and there was no pressure to sell. The strength in coarse grains was a big factor in steadying the market, and while reports from the northwest were more optimistic the crop losses in South Dakota were inclined to make the average trader uneasy about selling on the dips.

No Betterment in Cash Demand.

The cash situation showed no improvement. Country offerings were liberal, and on the other hand there was no demand, cash buyers being averse to buying much wheat houses being averse to buying much wheat of the season was received from Missouri, and graded No. 2 red, selling at 1c over July on track. Farmers were more disposed to sell wheat as well as other grains on account of the rains.

Crop reports from the northwest where there have been good rains and cooler weather are favorable. Great damage is admitted in South Dakota, but well posted men in the spring wheat territory believe the crop in North Dakota, Minnesota, and Montana will make up for the losses in South Dakota if there are no further unfavorable developments. Crop expert Snow estimates the South Dakota crop at only 15,000,000 bu, and says damage also has been great in southern Minnesota.

Russia Is Heavy Shipper.

Liverpool closed ½@⅝d higher without and logical reason. Offerings from Russia and Argentina were liberal, and there was an indifferent demand for spot wheat. Paris was ⅛c up to ⅜c lower; Antwerp, ⅝c off; Berlin, ⅛c up; and Budapest, 1⅜c lower. World's shipments were larger than expected at 11,632,000 bu and there was a decrease in on passage stocks of 3,224,000 bu. The domestic visible decreased 1,127,000 bu, compared to a loss a year ago of 1,958,000 bu, local stocks losing 130,000 bu. Canadian supplies decreased 420,000 bu.

Receipts here were 5 cars, with 25 cars the estimate for today. At western centers receipts footed up a total of 543,000 bu, against 887,000 bu a year ago. Minneapolis and Duluth had 326 cars, compared to 428 cars last year, and Minneapolis stocks decreased 160,000 bu for two days.

Southwest News Booms Corn.

Corn was firm right from the start, being influenced by the reports from the southwest showing the highest temperatures ever known all through Kansas. Offerings were light and the strength in oats helped the buyers. Bartlett-Frazier following bought heavily and Pringle, Cudahy, Tietgens, and Cutten were heavy buyers. Lamson, Nye-Jenks, Ware-Leland, and Armour were sellers early. Last prices were 1@1⅛c to 1⅛c higher.

Over the greater part of the belt there were heavy rains. In Kansas, however, temperatures ranged from 100 to 115, and extremely high temperatures were reported in Oklahoma and Missouri. These reports started the buying. Cash offerings liberal, but there was a good demand, with sales of 180,000 bu, and prices were ½c higher. Liverpool was ½@¾d lower.

World's shipments were heavy at 5,085,000 bu and stocks on passage increased 512,000 bu. The visible gained 1,420,000 bu, against an increase of 82,000 bu a year ago. Receipts here were 329 cars, with 472 cars the estimate for today. Primary receipts were 874,000 bu, against 1,063,000 bu a year ago.

Broad Trade in Oats Pit.

A big trade developed in oats, due largely to sensational reports of a local expert, who predicted as big a shortage as in 1907 and 1908. This stimulated a good deal of general buying and there was a heavy accumulation of oats on th brak by Bartlett-Frazier. House also was a good buyer. Northwestern reports were more encouraging, but nearly every state, it is claimed, has gone back since June 1. Receipts here were 103 cars, with 195 cars the expectation for today. In the west receipts were 584,000 bu, compared to 420,000 bu last year. The visible decreased 333,000 bu. Cash prices were ½@1c higher, and sales were 210,000 bu. Predictions were for unsettled weather in the eastern portion of the belt.

Firm Tone in Provisions.

Provisions finished a little higher, but there was not much activity in the trading and local transactions were of moderate volume. Exports last week were again heavy compared to a year ago, and average weights last week at all points were much lighter than a year ago. Receipts here were 41,000, with 17,000 expected today. Western receipts were 91,800, against 76,500 a year ago. Cash trade was reported fairly satisfactory. Lard quotations at Liverpool were 3d lower and on backs 1s off. Receipts of product here were 31 cars; shipments, 84 cars.

AMERICAN GRAIN MARKETS.

MINNEAPOLIS, Minn., June 26.—WHEAT—Easy. July opened 94¼@94⅝c, high 95¾c, low 94⅜c, close 95⅜c; September opened 95@94½c, high 96c, low 94½c, close 96c; December opened 94½c, high 96¼@96⅝c, low 94½c, close 96¼@96⅝c. Cash steady; No. 1 hard, 96⅝c; No. 1 northern, 96¾@97⅜c; to arrive, 96¾@97⅜c; No. 2 northern, 93⅝@96c; to arrive, 93⅝@96c; No. 3, 91¾@94¾c. CORN—No. 3 yellow, 56@55½c. OATS—No. 3 white, 41@41½c. RYE—No. 2, 85c. MILLSTUFFS—Shipments, 1,531 tons; steady; bran in 100 lb sacks, $19.00@19.50. FLOUR—First patents, $5.00@5.20; second patents, $4.50@4.75; first clears, $3.30@3.55; second clears, $2.35@2.50. FLAX—Closing, $1.19. BARLEY—70c@$1.08.

NEW YORK, June 26.—FLOUR—Firm. RYE FLOUR—Quiet. CORN MEAL—Firm. RYE—Steady. BARLEY—Strong; malting, $1.12@1.17, c. i. f. Buffalo. WHEAT—Spot irregular; No. 2 red, 95c elevator and 96c f. o. b., afloat; No. 1 northern Duluth, $1.04¼, f. o. b., afloat. Futures ¼@⅝c net higher. July, 94 3-16@95⅛c, closed 95 1-16c; September, 94 13-16@95 7-16c, closed 95 7-16c. CORN—Spot firm; export basis No. 2, 62½c, f. o. b., afloat. Futures ½@⅝c net advance. July, 61½@61¾c, closed 61¾c; September closed 60c. OATS—Spot strong; standard white, 47¼c; No. 2, 46c; No. 3, 47c; No. 4, 46¼c. Futures nominal. HAY—Quiet.

ST. LOUIS, Mo., June 26.—WHEAT—Higher; track No. 2 red, old, 87@89c; new, 87@88c; No. 2 hard, 90@91c; No. 3 hard, 86@89c; No. 3, 88@89c. Futures, July, 84¾c sellers; September, 86c. CORN—Unchanged to 1c higher; No. 2 mixed, 57¼@58c; No. 3, 57c. No. 2 white, 57½@58c; No. 3, 57½c. Futures, July 57¼@57⅝c bid September, 58½@58¾c bid. OATS—Unchanged to ⅛c higher; No. 2 white, 43@43½c; No. 2 mixed, 41@42c. RYE—85@90c. HAY—Unchanged to 50c higher; choice timothy, $18.00@19.00; choice prairie, $15.50@16.00.

DULUTH, Minn., June 26.—WHEAT—On track, No. 1 hard, 97c; on track and to arrive, No. 1 northern, 96c; No. 2, 93@96c; July, 96c bid; September, 96c bid. DURUM—On track, in store and to arrive, No. 1, 86¾c; No. 2, 86¾c asked; July, 86¾c asked; September, 86¾c asked. LINSEED—On track, $2.10; to arrive, $2.20; July, $2.20; September, $1.99 asked; October, $1.86 asked. OATS—42¾c. RYE—81@83c. CORN—59½c. RYE—August, 72c to 74c.

MILWAUKEE, Wis., June 26.—WHEAT—No. 1 northern, 90c@$1.00; No. 2 northern, 97@98c; July, 89¾c; September, 89¾c. CORN—No. 3 yellow, nothing doing. RYE—July, 87c; September, 85½@86c. OATS—Standard, 41¾@42c; No. 3 white, 41¼@41¾c; July 42¾c; September, 43¾@44c. RYE—No. 1, 90@90¼c. BARLEY—Malting, $1.10@1.16; rejected, 80c@$1.00; Wisconsin, $1.10@1.16.

OMAHA, Neb., June 26.—WHEAT—¼c to ½c higher; No. 2 hard, 84½@86c; No. 3 hard, 82½@86½c. CORN—¼@¾c higher; No. 2 white, 54¾@55c; No. 3 white, 54¼@54½c; No. 2 yellow, 54@54¼c; No. 3 yellow, 53¾@54¼c; No. 2 53¾@54c; No. 3, 53¼@54c. OATS—Ic higher; No. 3 white, 41½@41¾c; No. 3 yellow, 41¾@41¾c.

PEORIA, Ill., June 26.—CORN—Firm; No. 3 white, 55½c; No. 2 yellow, 54¾c; No. 3 yellow, 54¾c; No. 3 mixed, 54½c; No. 4 mixed, 52¾c; sample, 47c. OATS—Firm; No. 2 white, 41¾c; No. 3 white, 41c.

TOLEDO, O., June 26.—CLOVERSEED—Cash, $10.00; October, $8.67½; December and March, $8.63. ALSIKE—Prime, $9.00; August, $8.75. TIMOTHY—Prime, $5.75.

Grains in Liverpool.

LIVERPOOL, June 26.—WHEAT—Spot, steady; No. 1 Manitoba, 7s 5¼d; No. 2 Manitoba, 7s 3¼d; No. 3 Manitoba, 7s 1d; futures, firm; July, 6s 10¼d; October, 6s 5¼d; December, 6s 3¾d. CORN—American mixed, new, firm, 4s 8½d; American mixed, old, steady, 4s 8d; new American kiln dried, firm, 4s 10d; futures, steady; July, 4s 9d; October, 4s 11¾d. FLOUR—Winter patents, 27s. HOPS—In London (Pacific Coast), £5 5s@£6 10s.

NEWS AND GOSSIP OF BOARD OF TRADE.

The midsummer meeting of the council of North American grain exchanges will be held at Milwaukee June 28 and 29. The headquarters of the council will be at the Hotel Pfister. In addition to the reports by the different committees there will be addresses by President W. P. Bishop of the Milwaukee chamber of commerce, Bert H. Lang of St. Louis, James Bradley of Chicago, H. W. Daub of St. Louis, and Frank I. King of Toledo. The topics for informal discussion will be: Regulation of traveling solicitors, a federal bucket shop law, reciprocal demurrage, elimination of corners, prohibition of advances by receivers to country shippers except on bills of lading, and the recent decision under the pure food law in the Hull-Baker case as affecting grain shipments.

The committee on crop improvement, of which J. C. Murray of Chicago is chairman, has been doing much work and the report of that committee is expected to be decidedly interesting. The council now represents fifteen American grain exchanges. The present head of the organization is Hiram N. Sager of Chicago, for two years president of the Chicago board. The vice presidents are Charles Kennedy, Buffalo; A. W. Frick, Duluth; E. P. Peck, Omaha; treasurer, W. M. Richardson, Philadelphia; secretary, J. R. Pickell, Chicago.

B. W. Snow's report on the oats situation was sensational. He said: "I have enough local reports to indicate the oats shortage is going to be sensational. On June 1 Iowa, Nebraska, Minnesota, and South Dakota had averages so high they held up the general average. Now Nebraska, northwestern Iowa, and the south half of Minnesota are very low and South Dakota is a failure. In addition the crop in Ohio, Indiana, Illinois, Missouri, Kansas, and Oklahoma has had a further shrinkage. It looks now like a failure as bad as in 1907 and 1908, and it will be coupled with the shortest hay crop in years."

In regard to wheat Snow, who returned from his northwest trip Sunday, said: "I doubt if South Dakota will make 15,000,000 bu. In North Dakota there is much damage south of the Northern Pacific line and in the extreme west. Burned spots are already showing in the fields. A continuation of hot weather for another week would cause ruin. In the northern part of the state the damage is slight. In southwestern Minnesota as far north as the Minnesota river oats and wheat are badly scorched, but the rest of the state is in good condition."

World's shipments of grain last week with comparisons follow:

Wheat—	Last week.	Prev. week.	Last year.
American	1,960,000	1,872,000	1,664,000
Russian	4,024,000	4,384,000	2,976,000
Danubian	632,000	296,000	440,000
Indian	2,552,000	1,600,000	1,072,000
Argentine	1,816,000	1,928,000	1,120,000
Australia	608,000	732,000	240,000
Chile-No. Africa	40,000	128,000	48,000
Totals	11,632,000	10,960,000	7,560,000
Corn—			
American	520,000	520,000	112,000
Russian	2,015,000	1,819,000	255,000
Danubian	2,550,000	2,066,000	910,000
Argentine	.....	.....	2,397,000
Totals	5,085,000	4,405,000	3,674,000

The Armour Grain company has entered the St. Louis elevator field, according to press advices from that place yesterday. The big local concern has leased the Mississippi elevator, which is one of the largest grain elevators in St. Louis. The elevator, it is stated, will be managed for the Bros. Grain company. George E. Amrey, president Armour Grain company by Fred Seele of the Seele of the Armour Grain company, and Edward James were in St. Louis last week completing the arrangements. It is understood that the Armour concern has contracts for 150,000 bu July wheat at St. Louis, which it expects to get on delivery. It is also expected it will handle large quantities of new soft winter wheat. The Armour company will take charge of the elevator July 1.

While traders in corn and oats were working themselves into a high state of excitement over the Snow report, there were many advices from Nebraska and Iowa saying that the general prospects for crops were excellent, and there were many messages from other sections stating that the recent rains had worked great improvement in the crop situation. Re Qua had a report from Tekemah, Neb., saying: "Our winter wheat is fine; oats are good, and spring wheat is first class. I never saw corn looking so well in this territory—central Nebraska—as it does now. In fact, in this section all crops look the best in history of the state."

The first car of new winter wheat of the season arrived here yesterday. It was received by W. H. Perrine and sold at 90c, or 1c over the July. It graded No. 2 red and tested 58 lbs. The wheat was shipped from a Missouri point. This is the earliest date a car of new wheat has been received at Chicago in many years. It is expected there will be a fair run of new wheat by the end of the week. Practically every cash house had requests for bids on wheat from different sections, but were not at all anxious to buy. Prices relatively were a little easier than last week and purchases in view of the amount offered were light.

Stocks of contract grain in local public elevators with comparisons follow:

Wheat—	This week.	Last week.	Last year.
No. 1 hard	66,126	66,126	.....
No. 2 hard	2,797,060	2,925,554	829,750
No. 1 red	10,224	10,224	.....
No. 2 red	5,250,847	5,240,847	70,093
No. 1 northern	5,753	15,109	862,411
Totals	8,130,610	8,257,660	1,395,254
Corn	1,913,972	1,349,588	965,851
Oats	4,791,224	4,736,980	502,714

Provision men believe that the big runs of hogs the last few months have been the result of premature marketing on account of the dry weather, especially in the southwest. As proof of this they point to the smaller average weights at Kansas City and other markets. A Kansas City correspondent of Schwabacher wired: "Average weight of hogs last week barely 200 lbs, against 212 lbs a year ago. There is an abnormal number of light pigs coming to market." Another message quoted average weight 196 lbs there last few days, against 210 lbs for same period a year ago.

United States visible supply of wheat decreased 1,127,000 bu last week. Corn increased 1,420,000 bu, oats decreased 333,000 bu, rye increased 5,000 bu, and barley decreased 50,000 bu. Detailed figures follow:

	This week.	Last week.	Last year.
Wheat	24,516,000	25,643,000	18,141,000
Corn	7,456,000	6,036,000	5,614,000
Oats	9,821,000	10,154,000	4,702,000
Rye	27,000	22,000	406,000
Barley	789,000	839,000	1,448,000

From Harlan, Ia., there was a message saying small grains in corn were splendid. Parker, S. D., wire to Rosenbaum Grain company said a two inch rainfall was of great benefit to late oats and made corn safe for three weeks. Sioux City message to same firm said that Iowa prospects much improved as result of rains and that farmers were more willing to sell. Except in Kansas and parts of Nebraska and Missouri rains were quite general throughout the wheat and corn belts.

Exports of provisions from Atlantic ports last week with comparisons follow:

	Last week.	Last year.
Pork, brls	2,850	1,160
Lard, lbs	9,498,000	8,486,000
Bacon, boxes	17,516	8,959

Bids on the call for wheat to arrive were ½@1c higher; corn 1@1¼c higher; oats, unchanged to 1⅜c higher; and rye, unchanged. Sales were 1,500 bu No. 3 white oats or better, shipment by Aug. 31, 42c Illinois proportional.

Offerings of corn and oats were larger from the country, but there was a fair demand, and sales were 180,000 bu corn and 210,000 bu oats. Prices were about ½@1c higher for corn and 1@1½c up for oats.

Receipts of wheat at Winnipeg were 250 cars, compared with 185 cars a week ago and 65 cars the corresponding day last year.

The Canadian visible supply of wheat decreased 420,000 bu last week, oats increased 196,000 bu, and barley decreased 68,000 bu.

Estimated receipts are: Wheat, 25 cars; corn, 472 cars; oats, 195 cars; rye, 2 cars; barley, 29 cars; hogs, 17,000.

Charters were made for 185,000 bu of corn at 1c to Buffalo.

BOARD OF TRADE TRANSACTIONS.

WHEAT.

	Open.	High.	Low.	Closing. June 26.	June 24.
July	88-⅝	89¼	88	89-⅛	88-⅛
Sept.	88¾-⅞	89½	88⅝	89¾-⅞	88½-⅝
Dec.	91-⅝	92	91	91⅞-⅞	91¼

CORN.

July	55¼-⅜	57	55½	57	55¾-⅞
Sept.	57¾-⅞	59	57⅝	58⅝-⅞	57⅝
Dec.	56½-⅝	58	56½	57⅝-⅞	56¾-⅝

OATS.

July	40⅜	42⅜	40⅜	42¼-⅜	40¾-⅞
Sept.	41¾-½	43¾-4	41½	43⅛	41⅜-⅞
Dec.	42⅜-3	45⅝	42⅛	45½-⅝	43⅛

MESS PORK.

July	15.47½	15.55	15.47½	15.55	15.80
Sept.	15.47½	15.52½	15.42½	15.52½	15.35

LARD.

July	8.12½	8.22½	8.12½	8.20	8.15
Sept.	8.30	8.35	8.30	8.35	8.30
Jan.	8.12½	8.17½	8.12½	8.15	8.05

SHORT RIBS.

July	8.25	8.32½	8.25	8.32½	8.30
Sept.	8.32½	8.40	8.32½	8.40	8.35
Jan.	.....	.....	.....	7.80	7.70

Prices at Outside Markets.

WHEAT.

	July— High.	Low.	Close.	—September— High.	Low.	Close.
New York	95¼	94½	95½	94⅝	94⅝	95½
St. Louis	86¼	85½	86¼	87¼	86¼	87
Winnipeg	96⅜	96	96⅜	*90⅜	90	90⅜
Duluth	96	95	96	96	95	96
Minneapolis	95⅝	94¼	95⅝	96	94⅝	96
Kansas City	87¾	83¾	84⅝	85¼	84	85
Toledo	89	88¼	89	90¼	89½	90¼
Baltimore	89⅝	89½	89⅝	90⅝	90½	90⅝

CORN.

New York	62¼	62¼	62¼	66	66	66
St. Louis	56⅜	56¼	56⅜	58½	57¼	58½
Kansas City	57⅜	56¼	57⅜	58⅝	57¼	58⅝
Baltimore	61¼	60	61¼	...	...	...

*October.

Grain Inspection.

	No. 2 or better.	Standard.	No. 3.	Lower grades.	Total
Winter wheat	3	...	...	3	6
Spring wheat	...	...	2	...	2
Corn	127	...	130	72	329
Oats	55	19	23	6	103
Barley	...	...	4	7	11
Totals	185	19	159	88	451

Inspected out from store: Oats—No. 2 white, 2 cars; standard, 19 cars; No. 2 mixed, 2 cars; white clipped, 8 cars. Loaded from unlicensed elevators: Wheat—No. 2 hard, 6 cars; No. 4 spring, 1 car; No. 3 velvet chaff, 3 cars. Corn—No. 2 yellow, 10 cars; No. 3 yellow, 1 car; No. 3 white, 26 cars; No. 4 white, 6 cars; No. 4 white, 1 car. Oats—No. 3 mixed, 1 car. Oats—No. 2 white, 2 cars; standard, 10 cars; No. 2 mixed, 2 cars; white clipped, 8 cars.

Primary Movement.

	Receipts— Wheat.	Corn.	Shipments— Wheat.	Corn.
Chicago	20,000	147,000	12,100	68,000
Milwaukee	5,650	16,950	2,260	7,910
Minneapolis	337,870	28,750	92,400	5,580
Duluth	48,667	8,533	152,168	.....
St. Louis	43,524	132,000	14,500	42,170
Toledo	3,000	4,200	.....	3,000
Detroit	3,106	3,100	.....	1,561
Kansas City	50,400	102,000	45,600	45,600
Peoria	.....	31,050	.....	25,143
Totals	542,677	874,103	319,028	193,934
Last year	686,426	633,292	190,473	475,320
New York	26,400	36,000	119,737	51,400
Boston	10,000	700	55,545	.....
Philadelphia	37,401	.....	54,124	.....
Baltimore	7,314	61,028	.....	.....
New Orleans	.....	12,000	.....	13
Galveston	7,000	.....	.....	.....
Totals	94,115	109,728	209,426	51,413
Last year	87,447	67,708	15,400	300

Daily Indemnities.

	Up— High.	Low.	Close.	Down— High.	Low.	Close.
Wheat—July	90¼	90	90¼	88⅝	88⅛	88⅝
Sept.	90⅝	89⅝	90⅛	88⅝	88⅛	88⅝
Corn—July	58⅛	58	58	.....	.....	.....
Sept.	60	59⅝	59⅝	58⅝	58⅛	58⅝
Oats—July	43⅜	43⅜	43⅜	41⅜	41⅜	41⅜
Sept.	45	44⅝	44⅞	43¼	43	43¼

Cash Transactions.

FLOUR—Easy; winter wheat, patents, jute, $4.20@4.35; straight, jute, $4.00@4.15; clear, jute, $3.45@3.55; spring wheat, special brands, wood, $5.40; Minnesota hard patents, jute, $4.60@4.70; Minnesota hard spring, straight, export bags, $3.40@4.40; first clears, $3.10@3.50; second clears, $2.85@2.95; low grades, $2.65@2.75; rye flour, dark, per brl, jute, $4.25@4.40; white, per brl, jute, $4.60@4.80.

WINTER WHEAT—Firm. No. 2 red on track sold at 90c; No. 3 red, 88¼c. Illinois proportional billing: No. 2 red, 89¾@90c, and No. 3 red, 88c.

SPRING WHEAT—Up ½c. No. 3 spring sold on track at 92¾c; No. 4 spring, 84c; durum No. 3 sold at 85c, and No. 4 at 81c.

CORN—Steady to ⅛c higher. Sales, 180,000 bu. No. 2 mixed on track, 55½@56c; No. 2 yellow, 55¾@56c; No. 2 white, 56¼c; No. 3 mixed, 55@55¼c; No. 3 yellow, 55¼@56¼c; No. 4 mixed, 53¾@54½c; No. 4 yellow, 53½@54¾c; No. 4 white, 53¾@54½c; sample grade, 51@52c. Illinois proportional billing: No. 2 mixed, 56¾@55¾c; No. 2 yellow, 55¼@55¾c; No. 2 white, 55¼@55¾c; No. 3 mixed, 55@55¼c; No. 3 yellow, 55@55¾c; No. 3 white, 55@55¾c; No. 4 mixed, 53¾@54¼c; No. 4 yellow, 53¼@54¼c; No. 4 white, 53¾@54½c; sample grade, 51@52c.

OATS—Up ⅛@1c. Sales, 210,000 bu. Standard sold on track at 41¾@42c; No. 2 mixed, 40c; No. 2 white, 42¼@42¾c; No. 3 mixed, 40c; No. 3 white, 41¾@42c; No. 4 white, 40@42c. Illinois proportional billing: Standard, 42@42¼c; No. 2 white, 42@42½c; No. 3 white, 41¾@42c; No. 4 white, 41@41¼c.

RYE—Easy. Sales: Track Chicago, No. 2, 90@91c.

BARLEY—Firm. Sale free on board: Barley, 95c@$1.17.

HOG PRODUCTS—Steady. Cash lots of mess pork, $15.75@15.87½; lard, $8.15; ribs, $7.62½@8.37½.

BEEF PRODUCTS—Quiet and steady. Quotable as follows: Beef hams, $26.75@27.00; extra mess beef, $11.50@11.75; plate beef, $11.50@11.75; extra plate beef, $11.75@12.00. Edible tallow, 6¾@6¼c; prime packers' do, 6¼@6¼c; No. 1 packers' do, 5¾@6c; No. 2 packers' do, 5¼@5½c; No. 1 renderers' do, 5¾@5¾c; choice country do, 6@6¼c; No. 2 country do, 5¼@5¼c. Oleo-stearine, 7¾@8c; extra oleo oil, 8@8¼c; oleo stock, No. 1, 7¼@7¾c.

GREASES—Trade moderate. Quotably as follows: Brown, 4¾@6c; yellow, 5¼@5¼c; house, 5¼@5¾c; B white, 5¾@5¾c; A white, 5¾@5¾c; choice white, 5¾@6¼c.

COOPERAGE—Steady. Ash pork brls, 90c@$1.02¼; oak pork brls, $1.02½@1.05; lard tierces, $1.30@1.60.

SOUTH WATER STREET BEEF.

	No. 1.	No. 2.	No. 3.
Ribs	11	10½	8
Loins	16	14	10
Rounds	10½	9½	6
Chucks	5¾	5½	4½
Plates	4¼	4	3½

VEALS.

50@60 lbs	8¼@9¼c	85@120 lbs	11@11¾c
60@85 lbs	10@11c	100@120 lbs, fancy	12c

Hay.

CHICAGO, June 26.—Easy. Receipts, 791 tons; shipments, 15 tons. Quotations: Choice timothy, $23.00@24.00; No. 1, $20.50@22.00; No. 2 timothy and No. 1 mixed, $18.00@20.00; No. 3 timothy and No. 2 mixed, $15.00@17.00; no grade timothy, $9.00@12.00; clover hay, $8.00@12.00; Kansas and Oklahoma prairie, choice, $16.00@17.00; No. 1, $14.50@15.50; No. 2, $12.00@13.00; Iowa, Minnesota, Nebraska, and Dakota prairie, choice, $14.00@15.00; No. 1, $12.50@13.50; No. 2 $10.50@12.50. STRAW—Rye, $8.00@8.50; oat, $6.50@7.00; wheat, $6.00@6.50.

METALS.

NEW YORK, June 26.—COPPER—Standard quiet; spot, June, July, August, and September, $12.25@12.30; London steady; spot, £57 10s; futures, £58 1s 3d. No arrivals were reported at New York today. Customs house returns show exports so far third month of 24,119 tons. Lake, $12.75@13.00; electrolytic, $12.62½@12.75; and casting, $12.37½@12.50. TIN—Firm; spot, $45.05@45.50; June, $44.75@45.75; July, $42.90@43.50; August, $42.50@43.25; September, $42.00@42.75; and October, $41.75@42.50. London steady; spot, £190; futures, £192 10s. Sales were reported in the local market of 25 tons September at $42.25. LEAD—Quiet; $4.45@4.50 New York, $4.30@4.40 East St. Louis; London, £13 7s 6d. SPELTER—Steady; $5.70@5.90 New York, $5.55@5.65 East St. Louis. London, £24 12s 6d. Local sales 100,000 lbs. East St. Louis delivery, at $5.57½. IRON—Cleveland warrants, 46s 4¼d in London. Locally iron was quiet. No. 1 foundry northern, $15.00@15.25; No. 1 foundry southern and No. 1 foundry southern soft, $14.75@15.25; No. 2 foundry northern, $14.75@15.00.

NEW YORK, June 26.—ANTIMONY—Weak; prices easy; 8.50c for Cookson's, 7.75@8.25c for Hallett's, and 7.00@7.50c for ordinary brands. The London market is quoted at £29 10s for Hallett's and £29 10s for ordinary brands.

PLAN ATTACK ON 2 CENT FARE LAWS

Eastern Roads to Bring Legal Tests in Illinois, Indiana, and Ohio.

BEGIN COMPILING DATA.

Result of Favorable Decisions in Western States; Rate Clerks Furnish "Ammunition."

The railroads running eastward from Chicago are planning a united attack in the courts on the validity of the 2 cent fare laws in the states of Illinois, Ohio, and Indiana. It is their hope that a legal test will result in as favorable decisions as have been rendered by federal judges in western states where the fare laws have been contested.

A meeting of rate clerks, one for each of the roads represented in the Central Passenger association, was held in Chicago yesterday in the passenger association rooms in The Tribune building for the purpose of preparing and formulating preliminary data regarding the operation of the fare restricting laws and their effect on the revenues and number of passengers carried. This will be for the use of the legal authorities of the various roads that are planning the contests. The roads in the association include those operating in the territory between the Mississippi river and the Buffalo-Pittsburg line.

Call Issued to All Roads.

The call for the rate clerks' meeting was issued on Friday in a circular letter addressed by Chairman F. C. Donald of the Central Passenger association to the general passenger agents of the various member companies asking each to appoint a rate clerk to attend the meeting. The letter stated the legal committee, composed of attorneys for the various roads, felt that the data required for their decision as to the possibility of a successful legal contest could be compiled more satisfactorily by the rate clerks than by the auditors or legal departments.

No definite decision has yet been reached to bring suits attacking the laws. This will be based on the conclusions derived from the data presented, and a settlement of several questions as to how, when, and where the contest is to be begun will follow.

Make No Secret of Purpose.

No secret has been made by the roads, however, of the fact that they intend to attack the low fare laws wherever possible. The move of the Central Passenger association lines is but a part of the general onslaught of the roads against the 2 cent laws, which has resulted successfully thus far in the west in four states in which a decision has been rendered by a federal court. These include Missouri, Arkansas, Oklahoma, and Minnesota, and litigation is pending in several other states. The Missouri case has been argued before the United States Supreme court and an appeal is planned in the Minnesota case.

To Reduce Flour Rates.

Many flour mills near Minneapolis on the lines of the Rock Island road now paying a higher rate to East St. Louis than that charged from Minneapolis will find their freight rates reduced by Sept. 1. This was announced during the day by R. G. Brown of the Rock Island tariff department during a hearing on the long and short haul clause before Examiner Thurtell of the Interstate commerce commission in the federal building. The hearing is being held to consider the arguments of the roads in behalf of maintaining in some instances higher rates for short hauls than for long hauls, which is contrary to the new law except when approved by the commission.

The Illinois Central's new all steel "daylight special" train, which is to be put into service between Chicago and St. Louis at 10:02 today, will be placed on inspection at a private track north of the Central station this afternoon from 2 to 5.

COTTON.

NEW YORK, June 26.—The gist of the crop reports today was favorable and prices gave way. Rightly or wrongly, it is said a big settlement of July transactions has been effected, the amount involved being estimated at anywhere from 25,000 to 75,000 bales for account of a large Texas bull operator on the one hand and prominent spot interests on the other. It was also noticed that the July liquidation continued for account of spot interests and Wall street houses and that that month was especially depressed. In fact, it sold below the price of August, something which close students of cotton prices do not remember to have happened before for years past. This circumstance seemed to lend color to the rumors of a July settlement between Scales, McFadden, and others. Spot closed quiet, 25 pointes lower; middling uplands, 14.70c; middling gulf, 15.00c. No sales. Futures closed steady at 4 to 27 points decline, the latter on July. Estimated sales, 200,000 bales. Prices:

	Open.	High.	Low.	Close.	Previous close.
July	14.60	14.61	14.38	14.38	14.65
August	14.53	14.57	14.49	14.39	14.56
September	13.28	13.44	13.37	13.42	13.44
October	13.10	13.15	13.03	13.07	13.11
December	13.13	13.15	13.03	13.07	13.11
January	13.12	13.14	13.02	13.06	13.10
March	13.18	13.21	13.09	13.13	13.17

NEW ORLEANS, La., June 26.—COTTON—Spot steady, unchanged. Sales on the spot 110 bales; to arrive, none. Low ordinary, 11⅝c nominal; ordinary, 12⅝c nominal; good ordinary, 13⅛c; strict good ordinary, 14¼c; low middling, 14 9-16c; strict low middling, 14 13-16c; middling, 15 1-16c; strict middling, 15 5-16c; good middling, 15½c; strict good middling, 15 11-16c; middling fair, 15 15-16c; middling, fair to fair, 16 5-16c; fair, 16 11-16c nominal. Receipts, 675 bales; stock, 60,355.

LIVERPOOL, June 26.—COTTON—Spot, moderate business; prices 8 points lower; American middling, fair, 8.67d; good middling, 8.35d; middling, 8.13d; low middling, 7.93d; good ordinary, 7.67d; ordinary, 7.42d. The sales of the day were 6,000 bales, of which 300 were for speculation and export and included 5,000 American. Receipts, 25,000 bales, including 11,700 American. Futures opened steady and closed quiet and steady. June, 7.88¾d; June-July, 7.52¼d; July-August, 7.70½d; August-September, 7.45d; September - October, 7.06¼d; October-November, 6.93½d; November-December, 6.83½d; December-January, 6.87¼d; January-February, 6.87¼d; February-March, 6.88d; March-April, 6.89d.

5% BONDS ON A Downtown Office Building.

We have available a small block of an issue of 5% First Mortgage Bonds secured by a new 17-story steel fireproof office building located in the central business district of Chicago. The property is conservatively valued at almost twice the amount of the bond issue. The present total income from the property is about two and one-half times the maximum annual requirement for interest and serial installments of the principal. The net rental each month is turned over to Peabody, Houghteling & Co. for the protection of the bondholders. The bonds mature in annual series from January 1, 1912, to January 1, 1921.

Ask for Circular No. 695B

Peabody, Houghteling & Co.

(Established 1865) 105 South La Salle St.

Small Debt Large Yield

Example No. 11

In 1897 we sold Raleigh & Augusta First 6s at 104. The bonds are now an underlying lien of the Seaboard Air Line and are 115 bid, an advance of 11 points. The road is bonded at $10,000 a mile.

Recurring Opportunities

We now offer, to yield 5.15%, the First Mortgage Bonds of a Company operating in the same territory. Total bonded debt limited to $10,000 a mile; earnings more than double interest charges. The Company is independent, connects with four important Systems, and would be of great value to any of them.

Circular with Map on Application.

F. J. Lisman & Co.

*Members

SITUATIONS WANTED—MALE.

Bookkeepers and Clerks.

SITUATION WANTED—EXP. COUNTRY CLERK & 1st class salesman; 6 yrs. last place; state salary. Address Z 261 Tribune.

SITUATION WANTED—AS ASSISTANT BOOKKEEPER; 3 yrs. exp.; ref. Address Z 262 Tribune.

SITUATION WANTED—BOOKKEEPER; 4 yrs. exp.; ref. Address Z 263 Tribune.

SITUATION WANTED—BY A YOUNG MAN AS BOOKKEEPER; 3 yrs. exp.; ref. Address Z 264 Tribune.

SITUATION WANTED—BOOKKEEPER; 4 yrs. exp.; ref. Address Z 265 Tribune.

SITUATION WANTED—BY A YOUNG MAN AS BOOKKEEPER; 3 yrs. exp.; ref. Address Z 266 Tribune.

SITUATION WANTED—BY A YOUNG MAN AS BOOKKEEPER; 3 yrs. exp.; ref. Address Z 267 Tribune.

SITUATION WANTED—BY A YOUNG MAN AS BOOKKEEPER; 3 yrs. exp.; ref. Address Z

WANTED—MALE HELP.

Stenographers, Typists, Etc.

A YOUNG MAN ABOUT 20 YEARS OF AGE, stenographer, with knowledge of bookkeeping, must be quick and active; one with knowledge of insurance business preferred; must give reference of last employer, also salary required. Address A 150, Tribune.

YOUNG MAN STENOGRAPHER CAPABLE OF taking rapid dictation, also general office work. Good position, with opportunity for advancement. Address W H 95, Tribune.

Miscellaneous.

ABLE BODIED MEN FOR THE U. S. MARINE Corps, between the ages of 19 and 35; must be native born or have first papers; monthly pay $15 to $69; additional compensation possible; food, clothing, quarters, and medical attention free; after 30 years' service can retire with 75 per cent of pay and allowances; service on board ship and ashore in all parts of the world. Apply at U. S. Marine Corps Recruiting Office, 312 S. Clark-st., Chicago, Ill.

COMPETENT MAN TO CARE FOR AUTO AND lawn; good wages. Apply 1522 S. Albany-av.

FLOOR MANAGERS—5; EXPERIENCED; ONLY men with department store experience need apply. Apply 8:30 to 10 a. m., Tuesday, THE FAIR, State and Adams-sts.

MAN—TO WEAR UNIFORM ON STREETS FOR 30 days. Apply immediately. The Golf Shop, 61 E. Monroe-st.

MAN—FOR LIGHT WORK. APPLY 10 A. M. Room 2, 35 N. Clark-st.

MEN—20, CAPABLE, WELL EDUCATED, TO qualify for positions in interstate commerce work as traffic directors and managers of large industries paying $35 to $100 weekly; prefer men who have had railroad or shipping experience; state where employed, give full particulars as to past experience and education. Address T T 554 Tribune.

MEN—4 YOUNG, FOR LIGHT FACTORY WORK, $8 per week. C. W. BRAITHWAITE CO., 4th floor, 618 S. Canal-st.

STRONG MAN—TO POLISH, CUT, AND WEIGH up sheet brass; one familiar with brass preferred; salary $9 per week. C. H. HANSON, 301 W. Erie-st.

TWO YOUNG MEN, 22 TO 25 YRS. OF AGE, TO learn Turkish bath rubbing; must be well developed; salary while learning $8 per week. Apply after 9 a. m. to SYLVESTER J. SIMON, 18 W. Randolph, 5th floor.

WANTED—TOP NOTCH MAN TO HANDLE sale of widely advertised specialty in important state. We want high class salesman who has ability to successfully sell best dealers and jobbers, appoint and manage subagents, selling direct to consumers, and take full charge of state business; exceptional money making opportunity from start; 5,000 established dealers now handling goods and also getting big returns from canvassing agents; moderate capital required first 90 days. Address X C 355, Tribune.

WANTED — FOR U. S. ARMY, ABLE BODIED unmarried men, between ages of 18 and 35, citizens of the United States, of good character and temperate habits, who can speak, read, and write the English language. For information apply to Recruiting Officer, 505 S. State-st., 880 S. State-st., 78 W. Madison-st., 40 N. Fifth-av., 3127 S. State-st., 9151 Commercial-av., 14 S. Canal-st., Chicago, Ill.

YOUNG MEN—OF TECHNICAL EDUCATION, who have finished their studies and are willing to start at the bottom to learn the steel and machinery business; must have a high school education or the equivalent and furnish exceptional references; excellent opportunity for the future; old established house, located on West Side. Address X C 73, Tribune.

YOUNG MEN, JOIN CREW TO DEMONSTRATE household necessity. Klemper, 400, 160 N. 5th-av.

Employment Agencies.

HIGH GRADE MEN.

Why not let us place you in a better position, as we have thousands of others during our 7 years "at it"? We wouldn't be spending thousands of dollars every year to put men into our offices unless we could actually deliver the goods, especially since we are positively obliged to place you in a permanent position that is satisfactory to you before we can earn our compensation. Now, see here, Mr. Man, we have in the neighborhood of 100 good, very best positions in Chicago and the surrounding cities, with the most reliable high grade firms in America. These openings pay $600-$10,000 per year. They are for:

Executives, Office, Sales, Factory, Advtg., and Gen. Mgrs.

Accts., Bkprs., and AsstS., Private Secy's, Stenogs., and Beginners, and have over 25 good openings for Clks. with and without experience, paying $10-$20 per week.

All we ask is that you simply drop in and talk it all over with our very experienced people in our private offices. We could fill this entire column listing bona fide openings we positively have open today.

Don't let this warm weather keep you away; get out of that rut NOW.

BUSINESS MEN'S CLEARING HOUSE,
223 Wabash-av. Temple, new No. 108 S. La Salle-st.

MALE AGENCY.

Priv. Secy. for Madison, Wis.	$75.00
Steno., R. R. experience	60.00
Stenographer, beginner	45.00
Comptometer operator	100.00
Stenographer, to go to Desplaines	10.00
Stenographer, for ins. office	80.00
Typist, beginner	6.00
All bookkeeper	15.00
Track foreman, exp. only	150.00
Bookkeeper, for wholesale liquor	15.00
Young man, salesmanship	12.00
Packer, exp. in hardware	12.00
Boys, bright, willing to work	6.00
A first class printer	19.00
Shipping clerk, some packing	15.00
Telegraph operators	65.00
Office clerks, A1 hand	15.00
Ledger clerks, exp. only	15.00

AMERICA EMPLOYMENT ASSOCIATION,
65 West Washington-st.,
Between Clark and Dearborn-sts.

BOOKKEEPERS AND CLERKS.
STENOGRAPHERS AND BOYS.

Why don't you drop into our office this morning and let us show you as we have thousands of others by placing them with Chicago's very best firms. We have in the neighborhood of 100 openings this morning paying $5-$15 for:

Bkkprs. & AsstS., Stenogs. & Beginners, all kinds of Clks., Cashiers, Mdse. Clks., Office boys requiring neat young fellows with and without experience, paying the best salaries.

BOYS! BOYS! BOYS!

We simply can't get enough boys. Our openings are with the Banks and better grade firms in the loop. Drop in and get placed today.

We are different; being under direction of Business Men's Clearing House, and we only charge you an amount equal to one week's pay when positively placed. HURRY OVER.

CRAIG AGENCY,
507 Journal Bldg., New No. 167 W. Wash.-st.

THESE POSITIONS MUST BE FILLED AT once. If your experience qualifies you for any of these positions come in and let us place you today.

Structural Draftsman, $1,200; Freight Solicitor, $1,200; Photo Engraving Salesman, $1,800-$2,000; Office Manager and Bookkeeper, $1,000; Branch House Bookkeeper, $900-$1,000; Ledgerman, $780-$900; Assistant Bookkeeper, $780; Cor. Clerk, $780; Extender, $720; Bill Clerk, $600-$720; Timekeeper, $780; Stenographer and Clerk, $720-$780; Filer and Indexer, $720; Collector, $720-$1,040; 3 General Office Clerks, $720-$780; Collector, $760 and commission; Office Boys, $6-$7.

THE LLOYD-LOVE AGENCY,
354 National Life Building.
Telephone Randolph 923. 29 S. La Salle-st.

HEAD BOOKKEEPER, OVER 45, MARRIED, $1,500; Accountant, public accts. exp., $1,500-$1,800; City Collection Correspondent and Credit Man, $1,300; Office Man, familiar with foreign moneys, $1,300; Bookkeepers and Ledger Clerks, $15-$20; Collection Correspondent, $80-$85; Disbursement Voucher Clerk, $65; Stenographers, $12-$25; R. R. Stenographer, $75; Cashier, $65-$85; General Office Clerks, 12-$15; Cost Clerk, $15-$18; Map Clerk, $50-$55; Stock Clerk, $12-$13; Boys and Junior Clerks, $5-$10. Merchants' Clerical Exchange, 508 S. La Salle-st.

CREDIT MANAGER, N. W., $5,000-$4,000; bkpr., bank, $100; bkpr.-asst. credit man, $100; bkpr., supplies, $85; bkpr., wh., $75; asst. bkprs., $50-$65; 2 cash., $60; 2 asst. cash., $50-$65; general cashier, ins., $70; 2 office assts., $50-$60; 2 asst. bkprs., t. w. copyists, $12; salesman, supplies, $100. Hundreds of desirable vacancies are reported to us each month. We need you if you are capable. Registration free.

Leigh Bros. Emp. Assn., 836 Nat. Life Bldg.

DESIGNER WITH KNOWLEDGE OF TYPEwriters, adding machines and cash registers, $1,800 to $2,400. Assistant sales manager with knowledge of electrical machinery, $1,500. Salesman with knowledge of mining machinery, $100 to $125. BUSINESS SERVICE CO.,
1017 HARTFORD BLDG.

CONNECTIONS IN ALL PRINCIPAL CITIES.

BOOKKEEPER ..$1,500 REC. CLERK $14
Bookkeepers .... 1,000 Office and T. W. 6
Bookkeeper ..... 900 Steno. 2 12
Office, bank exp... 900 Bookkeeper 15
Bookkeeper, assist. 750 Boys, office 6
Cost. clerk ..... 800 Boys, stock 6

KING'S, 108 N. La Salle or 333 S. Dearborn-sts

RAILROAD FREIGHT CLAIM CLERK LEAVE city, $90; stenographer, $65; clerk and typist, $45-$55; ledgerman, $15-$18.
American Railway Bureau, 6 N. Clark, R. 605.

BOOKKEEPERS, $20; LEDGER CLKS., $18; extender, $15; boys, $6. REYNOLDS-HODGES CO., 8 So. Dearborn-st.

TRADE SCHOOLS.

$35.00 TO $100.00 UP WEEKLY PAID TRAINED men in INTERSTATE COMMERCE "Next Session" under the freight rate law. Openings for thousands of men. Any intelligent man may qualify through nearly a hundred traffic experts; 96 page booklet free, Give full qualifications. Address J A 442, Tribune.

800 MEN, 20 TO 40 YEARS OLD, WANTED AT once for electric railway motormen and conductors $60 to $100 a month; no experience necessary; fine opportunity; no strike; write immediately for application blank. Address K H 50 Tribune.

MAKE PHOTO PILLOW TOPS AND POSTCARDS yourself by easy secret process; no darkroom, no toning; big profits; learned by any one at once; send today for free particulars. F. T. VALLANCE Ind.

GREER COLLEGE OF MOTORING—LARGEST and best equipped automobile school in Chicago. Courses from $15 upward. Call, write, or phone Calumet 325 for our 82 page book, "How to Drive." 1454 Wabash-av.

LEARN BARBERING—CONSTANT PRACTICE expert instructions; room, board, tools free. WEEDEN'S high class school best. 1253 Madison.

AUTOMOBILE SCHOOL—
CHICAGO SCHOOL FOR MOTORING,
F. E. EDWARDS, Instructor.
1619 Michigan-av. Phone Calumet 3684.

NORTH SHORE AUTOMOBILE SCHOOL,
Instructor, W. F. Muehl, Mechanical Engineer, Graduate University of Illinois, Class 1904. Phone Graceland 750. 3551 Sheffield-av.

YOUNG MEN, AT ONCE, FOR MECHANICS and aviators. Actual flights. Factory open evenings. UNITED AEROPLANE & AVIATION CO. INC. 1, 730 W. Monroe-st.

PLAN READING, ESTIMATING, DRAFTING, surveying, etc. Day and evening classes.
CHICAGO TECHNICAL COLLEGE,
Athenaeum Bldg. 22 E. Van Buren-st.

$20 MAKES YOU AN EXPERT CHAUFFEUR, both driving and repairing. Woodawn Chauffeurs' School, 6757 E. Madison-st. Hyde Park 1852.

EARN $100 TO $150 MONTH—JOIN THE BEST and oldest auto school in Chicago. Auto Schools of America, 1460 Michigan-blvd.

CHICAGO SCHOOL OF MOTORING,
F. E. Edwards, Educational Director,
1619 S. Michigan-av., Chicago, Ill.

HIGH SCHOOL BOYS, GOOD PAY WHILE learning salesmanship. Savage, 160 N. 5th-av.

Nurses and Governesses.

MEN TO LEARN THE BARBER TRADE. THOUsands have become successful shop owners by our system and send to us for barbers. We must supply them. Learn now and accept a job that pays well. Clean, inside work. Few weeks completes. Tools given. Wages finishing. Diplomas granted. Particulars mailed to distant applicants. Call if possible. Moler Barber College, 158 S. Wabash-av.

TRAVELING SALESMEN WANTED—NO EXPErience required. Earn while you learn. Hundreds of good positions now open paying $100 to $250 a month and expenses. Write [or call] today for particulars about how to get one of them. Address National Salesmen's Training Association, Dept. 441, Monadnock Blk., Chicago. Branches: New York, Kansas City, Seattle, New Orleans.

EARN A GOOD SALARY
driving and repairing automobiles. We qualify you to operate and take entire care of any commercial or pleasure vehicle. Thorough and complete course, $25. Call or write.
ADAMS AUTOMOBILE CO., 1420 Michigan-av.

RAILWAY MAIL CLERKS AND LETTER CARriers; beginning salary $5 to $75; promotion. For successful preparation call 315 Old Colony.

WANTED—FEMALE HELP.

Bookkeepers and Clerks.

ASSISTANT BOOKKEEPER—YOUNG LADY; must be experienced and have first class references. Address X H 460, Tribune.

BOOKKEEPER

For special work, who is high grade and who is NOW EMPLOYED; must be a hustler; give present employer or no attention paid.
Address X A 459, Tribune.

BOOKKEEPER AND CASHIER — EXPERIenced, in grocery and market; state age and salary expected; must come well recommended; South Side. Address B 435, Tribune.

BOOKKEEPER—FOR TEMPORARY POSITION; must be accurate, rapid, and good at figures. Please state age, references, and salary expected. Address X H 426, Tribune.

CASHIERS—25 [FEMALE].
CHAS. A. STEVENS & BROS.,
State-st., near Madison.

CASHIER—EXPERIENCED IN PRODUCE commission business; hours, 6 a. m. to 2 p. m.; good references required; state wages. Address X E 562 Tribune.

COMPTOMETER OPERATOR—EXPERIENCED, to work on cutting tickets for wholesale clothing house; must be accurate and rapid; salary $12 week. Address X H 426, Tribune.

CORRESPONDENT—CLEVER AND EXPERIenced, to sell beauty remedies by mail; also to take charge of part of correspondence; must be able to handle large volume of correspondence and to dictate letters that will get orders; state experience, references, and salary desired; all replies considered confidential. Address X C 132, Tribune.

YOUNG LADY, ABOUT 18-20, WHO UNDERstands bookkeeping and stenography; $12.00; must come well recommended. Address B 518, Tribune.

Billing Clerks.

BILL CLERK AND STENOGRAPHER—LADY; difficult billing; $12 to begin. MARTIN & MARTIN, 3006 Carroll-av., near Sacramento-blvd.

Saleswomen, Solicitors, Etc.

500 SALESWOMEN—FOR ALL DEPARTMENTS.
CHAS. A. STEVENS & BROS.,
State-st., near Madison.

SALESLADY—TO TRAVEL, DEMONSTRATING and selling novelty; state age, business experience, salary expected; give references. Address B 98, Tribune.

LADY CANVASSERS FOR CITY OR TERRITORY; big commission; good territory; no opposition. Address X D 273, Tribune.

WANTED—LADY SOLICITOR TO GO AMONG business men; pleasant, honest, and refined work; good wages; stock in trade and experience. Address Postoffice Box 191, City.

WANTED—SEVERAL 1ST CLASS LADY SOLICItors; big paying proposition; salary and commission. Stringer Moss Supply Co., 58-60 S. Halsted-st.

BIG WAGES PAID TO WOMEN IN NEIGHborhood to solicit for Carter's gown-aprons; sell like hot cakes. Call and see. 3120 Cottage Grove-av.

WANTED—SEVERAL LADIES DESIRING light work; short hours; good wages.
Call 827 Manhattan Bldg.

YOUNG WOMAN FOR SALESLADY; CITY REF. 414 S. Michigan-av.

Domestics and Cooks.

CHAMBERMAID—APPLY EARLY. 526 ASHland-blvd.

COMPETENT MAID FOR GENERAL HOUSEwork where cook is employed; references. 757 Kenmore-ter. Graceland 14.

COMPETENT GERMAN MAIDS, COOKING AND housework, and second girl. 4942 Ellis-av.

COOK—GIRL OR WOMAN, AT SUMMER COTtague on Lake Michigan, near St. Joe; small family. Call Harrison 1, Metropolitan Blk., N.-W. Cor. La Salle and Randolph.

COOK—NEAT GIRL IN PRIVATE FAMILY; plain cooking, good wages; reference. 4547 Ellis-av.

COOK—COMPETENT, FOR MIDDAY LUNCH room; steady employment and easy hours for right party. Link Belt Co., 39th and Stewart-av.

COOK AND SECOND GIRL—NO WASHING, family 3 adults; bring refs. 3157 Calumet-av.

COOK—COMPETENT; good wages. NO LAUNdry work. Apply 4830 Grand-blvd., 2d flat.

COOK—WHITE, EXPERIENCED. PHONE LAKE View 3783.

COOK—GOOD, ALSO HOUSEMAN; REFERences required. Telephone 3783 Lake View.

GENERAL HOUSEWORK — GIRL, WITH A smiling face, who can furnish good ref. and want home with family who will appreciate her services; small house; 1 child; good wages, with or without washing. 4318 Greenwood-av. Telephone Oakland 3724.

GENERAL HOUSEWORK — PROTESTANT maid; good, plain cook; German or Scandinavian; modern house, hard floors; office; good wages; machine and iron, soft water, no heavy laundry; good home and good wages to right girl. Address 215 S. Kenilworth-av., Oak Park.

GENERAL HOUSEWORK—NEAT, RESPECTable woman, in family of three adults; one who would appreciate a good home rather than high salary; no objection to a child. Address Box 38, Chebanse Ill.

GENERAL HOUSEWORK—WHITE GIRL, FOR good references; must be good cook and bring good references; no washing; good wages. Apply immediately. 4635 Ellis-av., 3d apt., or phone Drexel 3968.

GENERAL HOUSEWORK—CAPABLE GERMAN girl; no washing; no second work; small adult family; must have good references. Call Monday, 3931 Prairie-av.

GENERAL HOUSEWORK — GIRL OR MIDDLE aged woman; with or without laundry. 624 Hill-st. Wilmette.

GENERAL HOUSEWORK—COMPETENT PROTestant girl, or housekeeper for small family. Phone Wentworth 7972. 5958 Indiana-av.

GENERAL HOUSEWORK — EXPERIENCED girl; family of 2; $7 per week; city references; go home nights. 4535 Calumet-av., 3d apt.

GENERAL HOUSEWORK — GIRL; GERMAN preferred. 52 W. 67th-st. THOMPSON. Normal 3827.

GENERAL HOUSEWORK—COMPETENT MAID; must be a good cook; no washing; good wages. Call at 1505 Farwell-av., Rogers Park.

GENERAL HOUSEWORK—GIRL, SMALL FAMily; go home nights. Call at 800 Windsor-av., 1st apt.

GENERAL WORK—WOMAN, AT SUMMER RESort, at once; no cooking. MRS. P. JOHNSON, Krasny Resort, Ingleside, Ill.

GENERAL HOUSEWORK—COMPETENT GERman girl for family of two. 5468 Washington-blvd.

GENERAL HOUSEWORK—GIRL, FAMILY OF 3 adults. 2d apt., 3863 Gladys-av. Kedzie 6691.

GENERAL HOUSEWORK—GOOD NORWEGIAN girl family of 2; wages $6. Phone Oakland 4957.

GENERAL HOUSEWORK—CAPABLE GIRL; NO washing. 5807 Washington-av.

GENERAL HOUSEWORK—GIRL; FAMILY two; references. 5521 Lakewood-av.

GIRL FOR GENERAL HOUSEWORK; SMALL family; no laundry; good wages; ref. required. 5406 Lake-av., Englewood.

GIRL FOR GENERAL HOUSEWORK; WHITE. Doug. 2132. 3414 Wabash-av.

HOUSEMAID—COMPETENT, AT HINSDALE; no laundry work. Call at 1436 First National Bank Building or telephone Central 1622.

HOUSEWORK—COMPETENT GIRL FOR GENeral housework, at once; good salary. 540 Forest-av., Oak Park.

HOUSEWORK—GENERAL GIRL, NEAT, CAPAble; good wages; no washing; references. 5475 Cornell-av.

LINEN ROOM WOMAN, FLOOR MAID, AND scrub woman for hospital. Address X E 561, Tribune.

MAID—COMPETENT GENERAL HOUSEWORK; no washing; Hyde Park; family of four; $5.50; references required. Address A 228, Tribune.

PANTRY WOMAN—COMPETENT, ONE WHO understands salads and can furnish references. Address X E 204, Tribune.

PASTRY COOK—1ST CLASS; WHITE MAN, 10 E. 28th-st.

WAITRESS AND CHAMBERMAID—TWO COMpetent girls; reference required. 1522 N. State.

WOMAN OR GIRL FOR GENERAL HOUSEwork. Phone Humboldt 6452. 1523 Elk Grove-av. Small apt.

WOMAN — TO HELP WITH COOKING IN lunchroom. Call 1808 E. 87th-st.

Waitresses and Hotel Help.

STEADY WAITRESSES—GOOD WAGES. 329 E. 55TH-ST. NR. CALUMET-AV., FRANK'S RESTAURANT.

WAITRESSES—$7 FOR 2 MEALS; $4 DINNERS; NO SUNDAY WORK. EXCHANGE RESTAURANT, UNION STOCKYARDS.

WAITRESS—APPLY TUESDAY MORNING early. 352 E. 26th-st.

WAITRESS—EXPERIENCED, IN LUNCHROOM, $9. Call 309 E. 51st-st.

Housekeepers and Caretakers.

HOUSEKEEPER—WHITE OR COLORED, TO GO North. Address K X 39, Tribune.

SMALL FAMILY—TO MAKE HOME WITH ME; suburban; might take teachers for the summer. Drawer G, Berwyn, Ill.

WORKING HOUSEKEEPER — FOR GEN. work; high school teacher with boy of 12; 6 room flat; permanent place; German pref. Phone Hyde Park 1865.

Dressmakers and Seamstresses.

FITTER—ONE WHO HAS HAD STATE-ST. EXperience on ladies' garments. Apply at once.
E. N. MATTHEWS & CO., 21 E. Madison.

FITTER—ON DRESSES; FIRST CLASS; BEST references; for small specialty shop. Address T F 554, Tribune.

Nurses and Governesses.

GIRL—15 OR 16 YEARS, TO CARE FOR BABY 18 mos. Call Wednesday a. m. at 10. 3971 Vernonav. MRS. HERRIMAN.

NURSE MAID — EXPERIENCED; REFERences. DAVIS, 5138 Cornell-av.

NURSE — GRADUATE; PERMANENT POSItion; references required. Apply 5226 Ellis-av.

WANTED—INTELLIGENT WOMAN OF FAIR education who desires to become a practical nurse; small salary to start; when capable, $15 and more. 1426 Wells-st., hospital.

WANTED—FEMALE HELP.

Nurses and Governesses.

WANTED—WOMAN CHRISTIAN SCIENTIST, who knows the Truth, to be with nervous patient for indefinite time. Address A 260, Tribune.

YOUNG WOMAN—ATTENDANT FOR INVALID, 525 Ashland-blvd. Call early.

Girls.

CANDY GIRLS—MUST BE NEAT IN APPEARance; experience necessary; none others need apply. Apply to Miss Calden, Berry's, 118 So. State-st.

GIRLS—50; OVER 16 YEARS OLD; TO INSPECT and wrap dry goods.
CHAS. A. STEVENS & BROS.,
State-st., near Madison.

GIRL—16 YEARS OLD FOR LIGHT FACTORY work; must give good references. C. J. WOLFSON & CO., 527 S. 5th-av.

GIRLS—FOR FACTORY WORK; OVER 16. CHIcago Ferrotype Co., 651 Laflin-st.

Laundresses and Dry Work.

SHIRT FINISHERS—STEADY POSITION; GOOD wages. White Laundry, 3943 Sheridan-rd.

Agents.

WANTED—HOUSE TO HOUSE CANVASSER; salary and comm. Call from 9 to 12 m. 805 W. Madison-st., Room 423.

WANTED—LADIES TO SELL $20 WILLOW plumes for $3; write for information. Address W 208, Tribune.

Stenographers, Typists, Etc.

A THOROUGHLY COMPETENT LADY STENographer—Must be able to do first class work; good salary; references required. Address X H 429, Tribune.

STENOGRAPHERS—2 EXPERIENCED; ABLE to handle large amount of correspondence; must be rapid and accurate; L. C. Smith machines; state experience, references, and salary desired; all replies considered confidential. Address S F 175, Tribune.

STENOGRAPHER — YOUNG WOMAN WITH high school education or 1st or full equivalent, as correspondent in publishing house; should have had 2 or 3 years' experience; good opportunity for advancement for right person. Address W X 248, Tribune.

STENOGRAPHER AND TYPEWRITER—LADY; of good appearance; in small office; L. C. Smith machine; state age and experience; salary $10. Address H 179, Tribune.

STENOGRAPHER—IN OFFICE OF PUBLIC ACcountant; high school education and experience; state age, references, experience, and salary. Address X H 424, Tribune.

STENOGRAPHER—LADY, FIRST CLASS. CALL Room 917, Suite E, Ashland Block, MR. TRENT.

WANTED — ELLIOTT-FISHER operator for Bronder's department store in Omaha; salary $60 month. Apply Elliott-Fisher Co., 337 W. Madison-st.

YOUNG LADY STENOGRAPHER THAT CAN operate Smith Premier; salary moderate to start, but good chance for advancement; must be neat, accurate, and a willing worker, capable of keeping record in Advertising department. Address by letter only; do not apply in person. State experience and salary desired. Write MR. KEATH, Room 502 Harvester Bldg.

Miscellaneous.

AN OPPORTUNITY OF UNUSUAL MERIT NOW open for capable woman. Viavi Co., 1101, 183 N. Wabash.

ELEVATED TICKET AGENTS — 25; BETWEEN 35 and 45 years of age; must state age, business experience, references, and telephone number to receive consideration; $75 per month. X E 565, Tribune.

EXPERIENCED WOMEN OF GOOD CHARACter and ability; waitresses, $20; lunch girls, $20 and $25; scrub girls, $20; laundresses, $20; head waitress, $40; etc., for hotels in the West, Kansas, New Mexico, Texas, etc. Call daily, FRED HARVEY, 18th and Wentworth.

EXPERIENCED CAFE CHECKER—APPLY TO Steward, Virginia Hotel, Rush and Ohio-sts.

LADY'S MAID—MUST BE GOOD SEAMSTRESS and packer; best city references required. Address X C 646, Tribune.

LADIES—RELIABLE HOME WORK; TRANSfers, $4.50 per gross. 312, 177 N. State, nr. Lake.

SWITCHBOARD OPERATOR—GIRL, FOR 2 POsitions, private, board; must be thoroughly experienced on large switchboard; state where worked in detail, giving size of board, and time in each place. Address X H 423, Tribune.

TELEPHONE OPERATORS—TWO EXPERIenced 22 to 25 years of age. Apply 8:30 to 10 a. m., 8th floor, THE FAIR, State and Adams-sts.

WEAVERS AND MOUNTERS ON HUMAN HAIR goods. 220 S. State-st., cor. Quincy.

Free Typewriter Employment Bureau.

SEVERAL SPLENDID PERMANENT POSITIONS, for competent stenographers, in loop and Northwest districts; starting from $15-$18; all machines; call early. THE OLIVER TYPEWRITER COMPANY, 167 No. Dearborn-st.

STENOGRAPHERS WISHING SUBSTITUTE WORK DURING JULY AND AUGUST PLEASE REGISTER AT THE REMINGTON TYPEWRITER CO.

COMPETENT YOUNG LADY STENOGRAPHER —West Side position; good salary; S. P. machine. The Smith Premier Typewriter Co.

STENOGRAPHERS—EXPERIENCED, FEMALE, for perm. and temporary positions. Underwood Typewriter Co.

Applications for Employment Agency Licenses.

GEO. SABO EMPLOYMENT AGENCY, 70 N. Lincoln-av., Aurora, Ill.—Agency Geo. Sabo Employment Agency, 70 N. Lincoln-av.

OSCAR GODELIUS, 1612 MICHIGAN-AV. AGENcy. Oscar Godelius Employment Agency, 172 W. Van Buren-st.

BESSIE SUMMERS, 807 GREENWOOD-ST., Evanston, Ill.

Employment Agencies.

HIGH GRADE WOMEN.

READ CAREFULLY.

Are you really trying to secure a better position? Doesn't your conscience bother you after reading our advertisements telling you about placing thousands of others in Chicago's most exclusive firms, and YOU still in the same old rut and not even willing to drop in and talk it over? We would not spend all this money in advertising, especially since we are positively obliged to place you in a permanent position that is satisfactory to you to earn our compensation. YOU CAN'T LOSE. We have in the neighborhood of 100 openings today, paying $5-$25 for:

Private Secy's. Corresps., Dept. Heads, 14 Bkprs. and AsstS., 37 Stenogs and Beginners, with some of the very best private offices in the loop, "not the ordinary kind."

All kinds of Gen. Office Clks. and neat appearing young women with and without experience, Typists, Switchboard, Comptometer, Adding Machine, and phonograph operators.

Remember it costs you nothing to drop in and talk it over and all interviews are strictly confidential in private offices. HURRY OVER TODAY.

CRAIG AGENCY,
507 Journal Bldg., New No. 167 W. Washington-st.

BOOKKEEPERS AND STENOGRAPHERS, $15-$18; Stenographer, French translator, $80; Stenographers, $8-$17; Asst. Bookkeeper, $12; Stenographers and Clerks, good figurers, $50-$60; Comptometer Operator, $10; Office Clerks, $8-$10; Typists, $5-$6; File Clerks, $12.

Merchants' Cler. Exch., 807, 30 N. La Salle-st.

STENOGRAPHER, Monroe, $12; CENTRAL, Located office, light work; steno.-bkpr., mfg., $15-$16; 10 stenos., $10-$15; typists, $8 to $10; asst. bkprs., $10-$12; general office clerks, $7 to $10; 6 office assts., Grand Crossing, $40. Same or more if you are capable. Registration is free. LEIGH BROS. Emp. Assn., 836 Nat. Life Bldg.

STENO., LAW.....$20 STENOS., 6..$8 TO $15
Biller, Rem..... 10 Typist, Oliver..... 12
Office girl..... 12 File clerk..... 12
Office girl..... 10 Addressers..... 7

KING'S, 108 N. La Salle or 333 S. Dearborn-sts

EARN SALARY WHILE ON VACATION; BEST position in Sterling resorts for waitresses, cooks, maids, cooks, pantry girls, laundresses, scrub girls; best salary; transportation paid. Exchange, 110 S. Dearborn-st. MISS MISSOROVE.

HIGH GRADE STENOGRAPHIC POSITIONS. 3 Stenogs., small banks, A1 only..... $15
9 Stenogs., ins. and mfg., short hours..... 12
Trueblood Emp. Co., new No. 19 So. La Salle-st.

STENOGRAPHERS, $8, $10, $18; TYPIST, $10; bookkeeper and typist, $12. REYNOLDS-HODGES CO., 8 So. Dearborn-st.

4 GIRLS GENERAL OFFICE WORK, $8; GRAPHchpcne operator, $60; typist, $8. AMERICAN RAILWAY BUREAU, 6 N. Clark, R. 605.

DRESSMAKING-MILLINERY SCHOOLS.

VALENTINE'S SELF-CALCULATING TAILOR system is the most up to date method for cutting and designing ladies' and children's garments. Dressmaking and ladies' tailoring thoroughly taught. Day and night school. Positions free. Patterns cut, guaranteed to fit. VALENTINE'S, 118 State-st., opp. Field's, and 2622 N. Clark-st., 2236 W. Madison-st.

DRESSMAKING, LADIES', TAILORING, PATtern cutting thoroughly taught. Established 1876. Patterns cut to order. McDowell School, 209 S.

BARTER AND EXCHANGE.

HARP, CONCERT GRAND, PERFECT; VALUE $750; cash offer or exchange. Address B 212, Tribune.

EXCHANGE—PAINTING, DECORATING FOR furniture, horse harness, auto truck or what? 63 E. Illinois-st. Phone Oak. 5122.

GUARANTEED DENTISTRY FOR CARPENter work. Address DR. J. J. 10 N. Clark-st.

BOOKS AND MAGAZINES.

FOR SALE—BOOKS, THE HARVARD CLASSICS; "Five Foot Shelf." Renaissance Edition; perfectly new; $50; cost $69.50. Address A 228, Tribune.

SELL YOUR BOOKS? YOU CAN GET CASH FOR single volume or entire libraries. Morris Book Shop, 165 Wabash. Central 6060.

BOWLING, BILLIARD & POOL TABLES.

$100 BUYS UEW CARROM OR POCKET BILliard table, completely equipped; easy terms; tables rented with privilege of purchasing. WE ARE LEADERS OF QUALITY AND LOW PRICES.

BILLIARD AND POOL TABLES FOR SALE AND rent; latest styles. Monet cushions, monthly payments. AKAM BILLIARD CO., 508 Wabash.

BILLIARD AND POOL TABLES FOR SALE OR rent. THE J. L. FOWLER CO., 1810-12-14 Lake-st. Phone West 917.

BUSINESS CARDS.

PAGE WOVEN WIRE FENCE
is made of high carbon coiled steel wire. It costs more than fences made of common fence wire, but is stronger and better. I will make estimates for furnishing all material and erecting fences complete. AUSTIN CLEMENT, V. P., 205 W. Monroe-st.

ADVERTISING—WE CREATE AND WRITE business getting advertising literature; readable booklets and circulars that bring results, our specialty. Address A 573, Tribune.

LOST AND FOUND.

LOST—WATCH FOB WITH GOLD LOCKET, black ribbon fritsels T. W. B. JR. on locket, somewhere between Carroll-av. and Elizabeth and Ann-st. stations of elevated or on elevated train. Return and receive reward. T. W. BROPHY JR. 1300 Carroll-av.

LOST—SUNDAY NIGHT, JUNE 25, IN RIVERview Park—Gold monogramed fob. Liberal reward. Address or call 51 W. Kinzie-st. Telephone Central 4314.

LOST—MONDAY MORNING, BETWEEN 46TH and Indiana and 47th-st. elevated station, purse containing money and papers. Reward. E. DOUGAL, 139 W. 70th-st.

LOST—OPEN FACE 16 SIZE WALTHAM watch with black silk fob on gold buckle; $5 reward. F. B. REDINGTON, 112 S. Sangamon-st. Tel. Haymarket 681.

LOST — ON EVANS-AV., BETWEEN 45TH AND 48th, lady's solid gold watch. Liberal reward. ELLA RATH, 4818 Evans-av.

LOST—SUNDAY, BETWEEN SUNNYSIDE-AV. and Chestnut-st.—A pearl brooch, diamond in center. $5 reward. Return to 837 Dearborn-av.

LOST—2 SETS OF SONG SLIDES ON WILSONav. express, Thursday evening, 10:30. Phone Drexel 2721. Reward.

LOST—2 PHOTOGRAPHS. RETURN ONTARIO HOTEL, AFFELBERGER.

PERSONAL.

PERSONAL—HAVE INFORMATION OF GREAT value for J. Wolcesk. If you know his address please communicate with X A 483, Tribune.

PERSONAL—I WILL NOT BE RESPONSIBLE for any debts contracted by any one but myself. CHAS. R. STINES, formerly 3542 Rokeby-st.

PERSONAL — T. H. R.: CALL AT GENERAL Delivery and get letter. FATHER.

CLUB MEMBERSHIP.

IT IS A GOOD THING FOR REFINED BUSIness women to belong to an incorporated body, organized for their educational and commercial advancement. For information send BUSINESS address to B. W. E. L. of A., 1646 People's Gas Bldg.; FOR SALE—MEMBERSHIP IN HINSDALE Golf Club. Address B 420, Tribune.

BUSINESS PERSONALS.

PERSONAL—LADIES, WE HAVE GOOD POSItions waiting for you if you will learn hairdressing with the Hermann permanent wave; no competition; big money; few operators; manicuring, facial massage, electrolysis and chiropody also taught; few weeks completes. Personal interview or card mailed will explain how to better your condition. MOLER COLLEGE, 738 S. Wabash-av.

FAT FOLKS!

Reduced 15 to 25 lbs. per month. Consultation and booklet free. Write O. W. T. SNYDER, M. D., 177 North State-st., cor. Lake-st., Chicago.

PERSONAL—PRIVATE LESSONS IN ELEC. OLYsis, facials, and scalp treatments, hairdressing, manicuring, etc.; positions secured. MME. QUI VIVE, Venetian Bldg., 15 E. Washington-st.

PERSONAL — WE TEACH HAIRDRESSING, manicuring, facial massage, scalp treatments. Send for free booklet. E. Burnham, 138 N. State-st.

PERSONAL — WRINKLES AND ALL FACIAL blemishes removed in one treatment; price $5. E. STERLING, 39 Adams-st., Suite 39.

PERSONAL—FACE, SKIN, SCALP, AND FEATure specialists.
New York Electrolysis Co., 177 N. State-st.

PERSONAL—MME. FOLLETTE, 70, 120 STATE-st.—Superfluous hair, warts, moles permanently removed with electric needle; no pain; no scar.

PERSONAL — WE TEACH HAIRDRESSING, manicuring, facial treatments, electrolysis, etc. Hollywood Beauty Parlors, 57 Wash.-st.

PERSONAL—FACE SPECIALISTS—
65 RANDOLPH-ST., 6TH FLOOR, COR. STATE.
J. E. TOMPKINS, M. D., H. R. ENLOE M. D.

PERSONAL — SUPERFLUOUS HAIR, MOLES, etc., destroyed forever by electric needle.
AUGUSTA KALLMAN, 27 E. Monroe-st., R. 606.

PERSONAL—SUPERFLUOUS HAIR REMOVED by multiple electrolysis. MISS E. L. KELLER, recent grad. Mme. Silver, 39 S. State-st., Suite 152.

PERSONAL—VIVALEON THE GREATEST NEW invention; see large ad

BOARD AND LODGING—NORTH.

LA MAISON DU NORD," 1216 ASTOR-ST.—An ideal place to live; conveniences of hotel, with quiet surroundings of home; table best in the market; parlors and smoking room for the use of guests; located in Chicago's best residence district; block from Lake Shore-drive; half way between Lincoln park and the business center. Rates, single, $6 and up; double $14 and up. N. State or E. Clark-st. cars to Division-st. Phone North 2096.

ROOM AND BOARD IN LARGE, MODERN RESidence with large veranda and grounds; very cool in summer and warm in winter; 1st class home cooking and all conveniences; near Wilson-av. station, 2 blks. of N. W. L. Address W N 106, Tribune.

800 DIVERSEY-PKWY., BREWSTER—FIREproof, overlooking lakes and park; pure, cool air, nearly are every summer resort attraction; rooms $12-$22.50, and suites $25-$35 per month; board reasonable. Ph. Lake View 1129.

LARGE, ELEGANTLY FURNISHED FRONT room with running water; suitable for a married couple or 2 gentlemen; good home cooking. Lake View 3772.

4435-37 RACINE-AV., SHERIDAN PARK, THE "7-ads"—An attractive home for refined business people; 1, 2, 3 room suites, baths, porches; meals $5 and $6 per week. Ravenswood 2586.

60 E. ELM-ST.

NEAR LAKE SHORE-DRIVE.

Fine, cool, elegantly furn. rooms; refinement of high class home; excel. cuisine; ref. North 3092.

FLEMING-PL., 649—NEAR LINCOLN PARK AND Wrightwood Beach; beautiful large and small outside rooms; large lawn; best home cooking; best trains; $6 to $10. Lincoln 3773.

1002 DEARBORN-AV.—LARGE, LIGHT, HANDsomely furnished rooms; strictly modern; table unexcelled; the most beautiful and exclusive home on North Side; best transportation.

BOARD AND LODGING—HOTELS.

Hotel Del Prado

ON THE MIDWAY BOULEVARD AND JACKSON PARK.

Just REMODELED at an expense of $125,000.

NEW bathrooms throughout.

NEW lobby.

NEW dining rooms.

NEW lighting system, and everything being done for the comfort and pleasure of our guests.

400 rooms, with bath, arranged in 2, 3, 4, and 5 room suites.

Several single rooms at reasonable prices.

TRANSPORTATION:

The Illinois Central express trains at Randolph-st. or Van Buren-st. stations, get off at 50th-st. station in 12 minutes. Come, see our accommodations; always glad to show them.

Telephone Hyde Park 2400.

PLAZA HOTEL

North Clark-st. and North-av.

FACING LINCOLN PARK, NEAR LAKE MICH.

The most delightful place in Chicago to spend the summer.

600 rooms with private bath, newly furnished. Twelve minutes in heart of city.

A room with a bath for a dollar and half.

Beautiful 2 room suites, $15 per week and up.

Beautiful 3 and 4 room suites, very attractive and very reasonable.

High class cafe. Club breakfast. Tel. North 2680.

ALSO NAVARRE HOTEL,

SEVENTH-AV. AND 59TH-ST., NEW YORK.

Under same management.

HOTEL HAYES.

64TH AND LEXINGton-av., Woodlawn, blk. from elevated station. Jackson Park express and surface lines; convenient to Illinois Central; nicely furnished rooms; private bath; American plan, $1.50 per day. $8.00 per week up; first class table. Hyde Park 4400.

HOTEL HAYES ANNEX.

100 additional rooms, all with private bath. Rates, single, $12.00 per week; double, $18.00 per week and down. American plan.

HOTEL LA STRAIN. HOTEL LA STRAIN

3535 Ellis-av. Most homelike and best appointed residential hotel in the city; electric lighted throughout; rooms single or en suite, overlooking Lake Michigan; elevator service day and night; telephone in every room; excellent cuisine; American plan; $8 to $15 per week; best home cuisine; Illinois Central, Cottage Grove, and 35th-st. electric cars block; 10 minutes' ride to business and amusement center. J. O'DONNELL, Prop. (formerly with Planters' Hotel, St. Louis, Mo., and Chicago Beach Hotel. Telephone Aldine 1100.

HOTEL LUZERNE.

AMERICAN PLAN.

Opposite main entrance to Lincoln Park, corner Clark and Center-sts., most beautiful location in Chicago; 20 minutes to loop district.

Rooms with or without bath, single or en suite. Rates, single, $10.50 up. Rates, double, $18.00 up. C. F. Welshans, Prop.

PHONE: LINCOLN 4016.

THE ASHTON—

A select family hotel for summer guests during vacation, cool, quiet, neat, with a real live chef to cook the best things to eat; situated in Hyde Park, near the lake, parks and best transportation; ten minutes to business and theater center; rate $7.50 to $15 per week, room and board; private porches and baths. 5315-17 Washington-av. Tel. Hyde Park 2.

HOTEL WYCHMERE

EUROPEAN. Table d'hote.

NEAR CENTER.

Caters especially to a semi-transient patronage. 150 elegant outside rooms; private bath. 75c to $1.50 per day—$4 to $10 per week.

18th-st. and Indiana-av. Calumet 1098.

WEST TERRACE HOTEL, 5510 WASHINGTON-AV.—A FAMILY HOTEL OF SELECT RESIDENCE SECTION OF CHICAGO, NEAR THE UNIVERSITY OF CHICAGO, PARKS, AND LAKE; TWELVE MINUTES TO CITY BY ILLINOIS CENTRAL SUBURBAN TRAINS; EXCELLENT TABLE AND FINE LARGE PORCH; ROOMS SINGLE AND EN SUITE; AMERICAN PLAN.

EASTWOOD HOTEL.

4644 SHERIDAN-RD. Nr. Wilson L. Ex. Cars. Facing bathing beaches. Rooms single or en suite, private baths, phones, porches, etc. Ideal location for families and tourists. Phone Edgewater 3197.

NEW HOTEL DARLINGTON, EUROPEAN.

4700 RACINE-AV. Tel. Edgewater 7801. Wilson express or Evanston-av. cars. Absolutely modern; $7 single, en suite $15 up. Elegant cafe; popular prices.

DREXEL ARMS HOTEL, 1377 E. 55TH-ST., CLASS, Drexel-blvd., looking down Oakwood-blvd. IS NOW OPENED ITS NEW 100 ROOM ADDITION. Every modern rich equipment and furnishing. Rates very reasonable, considering advantages. Especially fine 50c table d'hote dinner. So. Side Elevated to Kenwood El. Phone Douglas 448.

SHERIDAN PARK HOTEL, 4631-37 Racine-av. Tel. Edgewater 4718. ATTRACTIVELY REdecorated, cool, airy suites and single rooms; American plan, $8-14. Very superior table. 2 min. from Wilson-av. express station.

HOTEL DU-NORD, 4601-3 Winthrop-av., Cor. Kenmore-av. Phone Edgewater 480. ATTRACTIVE HOTEL; shower baths; single rooms or suites; special rates to permanent guests; take exp. to Wilson-av. station.

THE EXCHANGE HOTEL, 45 E. VAN BUREN-st.—All outside, handsomely furnished rooms, with or without private bath; elevator, telephone, etc.; cafe and restaurant in connection; first class service; excellent cuisine; single table d'hote at a day and up; low monthly rates. Harrison 3889.

THE ARCOLA, 3800 LAKE-AV. — QUIET, RESidential, homelike; for permanent people; rooms single or en suite, hot and cold water in all rooms; some with private bath; excellent home table; transportation, L. C. and electric; rates moderate; references positively required.

HOTEL WARNER

33D-ST. AND COTTAGE GROVE-AV. RATES $1 TO $1.50 PER DAY WITH BATH; SUITES, $2 TO $3 PER DAY. TEL DOUGLAS 673.

NEW LONDON HOTEL—

Michigan-av. and 20th-st. Phone Calumet 5061. 250 elegant furnished rooms, absolutely fireproof; elevator service; 75c to $2 per day; $3 to $8 per week.

NEW BRADFORD HOTEL, 30TH AND MICHIGAN.

250 elegantly furnished rooms; $3 to $8 weekly, $1 $1.50 and $2 daily; all modern conveniences. Aldine 691.

CITY HOTEL, STATE AND 16TH-STS.

RATES 50C, 75C, AND $1.00.

Large outside rooms; restaurant and lunch counter; buffet connected; mod. conv. PHONE CALUMET 1018.

THE COLONIAL—

4232-4236 Monroe-av., most popular family hotel in Woodlawn; American plan; only 15 minutes to city on L. C. express; one block from L. station. BARSALOUX, Mgr. Tel. Midway 1626.

HOLLAND HOTEL, 53D AND LAKE-AV.—

American plan; single rooms, $8 up; with private bath for two, $17 up; 10 minutes from city; L. C. suburban and express; local and long distance telephone in all rooms. Phone Midway 3612.

THE TUDOR, S. E. CORNER CASS AND ERIE-sts.—Modern, fireproof; in best residence section; 5 minutes' walk to Chicago avenue cars; rates $40 per week. Phone North 4759.

RANDOLPH HOTEL—

Rooms, with bath, $1 per day and up; modern, beautiful, clean rooms; special weekly rates. 160 N. Clark-st. Tel. No. 7 New No. 9 W. Randolph, cor. State.

SEVERN HOTEL, 18TH AND WABASH-AV. Phone Calumet 5460. Everything new and modern; rates 75c up daily; $5.50 up weekly.

HOTEL FLORIDA, 5724 COTTAGE GROVE-AV.—Opp. Washington Park; American plan; $6 week up. Special rates to families. Hyde Park 3335.

THE 1621 DIVISION-ST. Y. M. C. A., furnished rooms for men; new building; excellent dining room; good transportation.

HOTEL MARCO, 836-8 DEARBORN-ST.—NEWLY renovated; rooms, 50c to $1.50 daily; $2.50 up weekly; in block north of Dearborn station; all conv.

THE MONTICELLO—SINGLE ROOMS AND suites, overlooking lake; service; cuisine; rates; dine. 4569 Cottage Grove-av. Oakland 3847.

BOARD AND LODGING—SUBURBAN.

A QUIET HOME FOR A LIMITED NUMBER, 25 miles from Chicago; good bathing; Jersey cows, fresh vegetables; fresh eggs; shady, cool grounds. Apply Box A A, Kenilworth, Ill.

THE BARTON, 1634 CHICAGO-av., Evanston—Davis-st. station, near Lake-av.; ideal spot to spend the summer. Phone 1096 Evanston. Rates reduced for July and August.

ATTRACTIVELY FURNISHED ROOMS AND board; best location, cozy, homelike; ref. ex. Tel. Evanston 3599 R, or address P 533, Tribune.

THE CENTRAL-AV. HIGHLAND PARK — Cozy rooms; large porch, shady yard; excellent table board; near transportation. Phone 504.

THE SHERMAN-AV.—LARGE SHADY PORCH; homelike surround; excel. board; ref. ex. Tel. Evanston 1073.

BOARD & LODGING—SUM'R RESORTS.

ROOM WITH BOARD AT FOWERS LAKE, WIS. JANE C. BURGETT, 1101, 29 S. La Salle-st.

BOARD WANTED.

BOARD—REFINED LADY, OVER 25 YEARS, would like to assist mornings in nice home for room and board. Ref. Address W E 406, Tribune.

BOARD—REFINED COUPLE DESIRES GOOD, wholesome board and room with Christian family; near Wilson express; ref. Address A 225, Tribune.

BOARD—ROOM AND ALCOVE—FOR 8 INcluding 2½ year old child; near park. Address A 248, Tribune.

BOARD AND ROOM — BY ESTABLISHED downtown dentist; exchange dentistry. Address A 368, Tribune.

TO RENT—HOUSES—SOUTH.

TO RENT—6822 WASHINGTON-AV.

Modern 9 room house. Cheap rent.

HIBERNIAN BANK, Clark and Monroe-sts. Real Estate Dept. Phone Cent. 822.

TO RENT—8-10 ROOM MODERN HOUSES, FOREST-AV., nr. 46th. Hot water heat, large yards, nr. school. G. A. SPRINGER & CO., 247 E. 39th-st.

TO RENT—6635 YALE-AV., 2 STORY FRAME; detached; 8 rooms; new hardwood floors, etc. OGDEN, SHELDON & CO., 192 N. Clark-st.

TO RENT—OR SELL—3402 CALUMET-AV., MOD. 10 r. stone residence; $50 per month. Inquire L. Elsendrath, Jackson and Franklin-sts. Tel. Har. 4778.

TO RENT—3103 GROVELAND-AV., NEAR I. C. station, modern 9-room house, $40. MORRIS, 624 Marquette Bldg. Phone Cent. 209.

TO RENT—BEAUTIFUL; 8 RES. BEST LOC. Tel. owner, Haymarket 2290, forenoons or eves.

TO RENT—HOUSES—WEST.

TO RENT—TEN R. HOUSE, MODERN, AND barn. Fine location. Reduced rent. 3416 Douglas-blvd.

TO RENT—HOUSES—NORTH.

TO RENT—1512 LA SALLE-AV., 12 ROOMS, FURnace heat; good condition; rent $60.

1407 N. Robey-st. 8 r., furnace; $25.

REGELIN, JENSON & CO., 82 W. Washington-st.

TO RENT—HOLLYWOOD-AV.

6 room house, with garage; rents $35.

THE EDGEWATER BANK,

Real Estate Dept. 5545 Evanston-av.

TO RENT—8 R. HOUSE, RAVENSWOOD; NEWly decorated; hardwood; furnace; large lot; shade; $40. 4443 Perry-st. Tel. Edge. 1788.

TO RENT—2156 LELAND-AV., RAVENSWOOD, 7 room residence, newly decorated; $50.

TO RENT—HOUSES—SUBURBAN.

AT RIVERSIDE, ON ROCK Island, 9 room house with bath; on Longwood-blvd.; rent $40 per month; immediate possession. At Tracy, on Rock Island, modern 6 room house with bath, gas, laundry tubs, etc.; rent $25 month. WM. H. BROWN & BRITTAIN, 206 Tacoma Bldg.

TO RENT—AT RIVERSIDE—

9 room house; hardwood finish first floor and hardwood floors; all modern conveniences; 4 minutes' walk from depot. Address C. L., 6068, 812 Monadnock Blk. Har. 810, or residence, Riverside.

TO RENT—OAK PARK HOUSES AND APARTments. Call or write for our complete renting list. FRANK H. JUNE, 306 South-blvd., Oak Park.

TO RENT—FURNISHED HOUSES.

TO RENT—SEVERAL DESIRABLE FURNISH'D summer homes, North Shore, Wis., and Geneva. MRS. E. W. CASE, 35 N. Dearborn-st.

TO RENT—FURNISHED HOUSES, SUMMER season, LAKE FOREST to EVANSTON inclusive. J. FLOYD, 35 N. Dearborn-st.

TO RENT—SIX ROOM BEAUTIFULLY FURnished Evanston residence. R. G. SMITH, 48 E. Kinzie-st.

TO RENT—OAK PARK, FURNISHED HOUSE for summer; modern; large yard and trees; choice location. Main 2593. Oak Park 3688 J.

TO RENT—SUMMER RESORTS.

TO RENT—TWO FURNISHED SUMMER COTtages of 7 rooms each, on Rock lake at Lake Mills, Wis. Electric lights and boat included in rent; terms $50 per month each, or $100 for the season. Address WM. E. VANDERVORT, Lake Mills, Wis.

TO RENT—PORT CYLDE, ME., FURNISHED houses for season; one new seven room cottage facing the ocean, all hardwood floors, fireplace, hot and cold water, piano, Jersey cow on place. apply E. TOWLE, 97 Mt. Auburn-st., Cambridge, Mass.

TO RENT—MOST ATTRACTIVE SUMMER home, shore Lake Michigan, 66 miles from Chicago; completely furnished; piano, lawn, plenty shade and fruit. Bathing, boating, fishing and other; reasonable terms; July, August. L. F. ANDERSON, 671 Lincoln Park-blvd. Tel. North 702.

TO RENT—COOLEST PLACE ON LAKE GENEva; modern, twelve room residence, furnished; electric lights, baths, garage, laundry, and fine shade. JUDSON SHERMAN, Lake Geneva, Wis. Chicago Phone 1730 Oakland.

TO RENT—NEWLY FURNISHED 6 ROOM COTtage for summer; Channel lake, Antioch, Ill., 60 miles n. w. from Chicago. Phone CLINGMAN, Main 247, or call at 102 S. Market.

TO RENT—A FURNISHED COTTAGE, BEAUtifully situated near the water; hotels and post-office nearby; no hay fever here. Address C. HILLMAN, Port Carling, Canada.

TO RENT—AT WHITE LAKE, MICH., 9 ROOM house furnished; good bathing and boating. Phone Randolph 2869.

TO RENT—4 ROOM COTTAGE AT NEWANGO Lakes completely furnished; fine fishing, bathing. Mr. Sawyer, Newago, Mich.

TO RENT—3 COTTAGES, FURNISHED FOR housekeeping, at Eagle Lake. LAKE VIEW FARM Kansasville, Wis.

TO RENT—COTTAGE, LAKE DELAVAN, WIS. completely furnished; boats and ice free; good fishing and boating. Address 596, Tribune.

TO RENT—12 ROOM HOUSE AT FOX LAKE Ill. Bargain if taken at once. Apply SETH CATLIN, 72 W. Lake-st. Phone Central 3962.

TO RENT—SUMMER COTTAGE, FURNISHED, $75 for season; Paw Paw Lake. E. A. ERICSEN, 1007 W. Lake-st., near 5th-av.

TO RENT—FURNISHED COTTAGE, LAKE Maxinkuckee, Ind. Address MISS E. MITCHELL, 124 E. Fifth, Peru, Ind.

TO RENT—FURNISHED COTTAGES FOR AUgust; $8 per week up; beautiful lake in Michigan; fishing. TARRANT, 1232 Van Buren.

TO RENT—FOX LAKE, ILL.—MODERN FURnished cottages; bargains. W. M. BRINKMAN, 3119 Indiana-av.

WANTED—AT SUMMER RESORTS.

WANTED—TO RENT—SUMMER COTTAGE IN Muskegon by week or month. Address A 114, Tribune.

WANTED—HOUSES.

WANTED—TO RENT—FURNISHED HOUSE OR bungalow from July to Oct. Address with price and description, R. C. NICHOLAS, 1003 McCormick Bldg.

WANTED—TO RENT—MODERN HOUSE, ABOUT 10 rooms, between Division and Wrightwood, adapted for high class gentlemen roomers; give full particulars. Address A 523, Tribune.

WANTED—TO RENT—A 7 ROOM MODERN house, between Foster and Howard-aves., east of Clark-st.; state particulars and price. Address B 99, Tribune.

WANTED—TO RENT—A COTTAGE OF ABOUT five rooms in Oak Park or vicinity, near elevated road. Address A 546, Tribune.

WANTED—TO RENT—FURNISHED HOUSE IN N. Edgewater or Evanston, from July 15 to Sept. 15; give price and location. Address A 99, Tribune.

WANTED—TO RENT—COTTAGE AND 1 OR 2 acres, with chicken houses preferred, 1¼ hours from loop; reasonable. Address A 356, Tribune.

TO RENT—FLATS—SOUTH.

TO RENT—4 RM 1ST APT., UNEXPIRED lease to Oct. 1; rent $32.50; new household, furnishings complete; $75. Call before 6 p. m., 111 E. 26th-st. Phone Normal 620.

TO RENT—MODERN EIGHT ROOM FLAT—

3120 INDIANA-AV.

W. H. BOWERS & CO., 6 E. 31st-st. Doug. 986.

TO RENT—4245 INDIANA-AV., 1ST FLOOR, 5 R. apt., $35. 5463 Madison-av., 7 r., $37.50. All outside. Janitor.

TO RENT—220 49TH-ST., NEAR PRAIRIE-AV.; modern light 6 room apt., newly decorated; excellent building; reasonable rent. See janitor.

TO RENT—3841 COTTAGE GROVE-AV., DEsirable light modern flats; 4 rooms, bath, steam; private porches; $22-$24. See janitor.

TO RENT—MODERN, NEWLY DECORATED, 7 rm., 2d floor; porch; beautiful location; L express; conveniences. 4846 Calumet-av. Main 1248.

TO RENT—561 34TH-PL., NEAR WOODLAND Park, desirable light modern flat, 6 rooms; excellent building; $32.50. See janitor.

TO RENT—6054 WASHINGTON-AV. COR. 6ISt, near Jackson Park, excellent light flat, 3 rooms, bath, steam; $18. See janitor.

TO RENT—TWO 7 ROOM FLATS, NEWLY DECOrated, steam, hot water, $28 and $32. Phone Normal 1254. 625 W. 69th-st.

TO RENT—CHOICE 6 ROOM MODERN APARTment, $35. 3d floor, 353 E. 47th-st. T. E. WELLS, 160 W. Jackson-blvd. Wabash 3592.

TO RENT—4706 GRAND-BLVD., 2D FLOOR, 5 rooms, 2 baths; will decorate to suit.

T. E. WELLS, 160 W. Jackson-blvd. Wabash 3592.

TO RENT—3 ROOM FLAT; STEAM, GAS, BATH, light rooms; Madison-av. and 63d-st.; $15.

HOPKINS & LUTHER, 1409 E. 63d-st.

TO RENT—2 ROOM APT. MOD. BLDG., 302 W. 75th-st., $15. T. E. WELLS, 160 W. Jackson-blvd. Wabash 3592.

TO RENT—2257 SOUTH PARK-AV. COR. 23D; 3-4 room flats; s. heat, e. light; all outside rms.; newly decorated; poss. now. Phone Calumet 3388.

TO RENT—3 AND 4 ROOM APTS.; STEAM, HOT water, elevator; $17 and up. Hodges Bldg., n. e. cor. 224 and Indiana-av. Janitor.

TO RENT—616 E. 31ST-ST., 3D FLAT, 6 ROOMS, steam heat, hot water, etc.; $28.

J. S. SHEARER & CO., 4255 Cottage Grove-av.

TO RENT—N. E. COR. STATE AND 18TH-STS., several 6 room flats; rental $22 and $24.

OLIVER & CO., new No. 40 N. Dearborn-st.

TO RENT—3704 GRAND-BLVD., 5 ROOM newly decorated apts., 2d or 3d floor; $45.00; private balconies; high class bldg. See janitor.

TO RENT—MODERN APT., 4 ROOMS, 6124 SO. Park-av. $25. T. E. WELLS, 160 W. Jackson-blvd. Wabash 3592.

TO RENT—3 TO 5 ROOM FLAT, ADJOINING Jackson Park; steam, elevator; $22 up; L. surface. C. transportation. 1052 E. 53d-st.

TO RENT—5623 EAST 55TH-PL., 2 BLOCKS Washington Park, handsome 5 room flats, just finished; everything modern; "L" express trains.

TO RENT—4 ROOM FLATS, 36 MONTH UPward. 4054 Butler-st.

TO RENT—ARIZONA FLATS, 4212 LAKE-AV. 3-5 and 6 room corner flats.

TO RENT—ELEGANT 4 ROOM FLATS; STEAM heat; $20. 3641 State-st.

TO RENT—5314 S. PARK-AV., MODERN FLAT, 2 baths; front porch; $60. Apply on premises.

TO RENT—6 LARGE, LIGHT (3D FLAT) rooms; keys below. 339 E. 29th-pl.

TO RENT—NEW BRICK 6 ROOM FLAT, $23. Cor. Lafayette-av. and 70th-st.

TO RENT—CHEAP; LARGE, LIGHT 8 ROOM modern heated flats; 6426 and 6428 Indiana-av.

TO RENT—2810 SOUTH PARK-AV., 7 R. FLAT; steam heat; all light rooms. Inquire on premises.

TO RENT—4 AND 5 ROOM FLAT, RANGE AND bath, 1816 Wabash-av. Barker & Jackson.

TO RENT—10 MOS.' LEASE, 6 R. FLAT; BEST location So. Side. Address B 430, Tribune.

TO RENT—AN ELEGANT NEW 6 R. FLAT AT reduced rent. 3635 Lake-av. SEE JAN.

TO RENT—FLATS—SOUTH.

TO RENT—LAKE VIEW BLDG., 3100 GROVELAND-AV.—NEWLY DECORATED.

2 TO 7 ROOM APARTMENTS.

Rents $30 to $65.

Modern, steam heated, and newly decorated throughout. See them today.

MECCA BLDG. ALSO

3338 to 3360 State-st.; beautifully decorated; 2 to 7 room apartments; rents $15 to $45.

Excellent transportation; S. S. "U" and State-st. electric cars; steam heat, hot and cold water, janitor services, etc. Rooms large and light. Must be seen to be appreciated.

Agent at both premises.

CHICAGO REALTY AND RENTING CO., 69 W. Washington-st. Phone Randolph 8237.

TO RENT—321 E. 41ST-ST.

NEAR CALUMET-AV.

NICE 6 ROOM APT.

STEAM HEAT; TO DATE.

$35 PER MONTH. APPLY JANITOR OF BUILDING OR PHONE CENT. 2963.

TO RENT—JUST FINISHED REMODELING.

2, 3, 4, and 5 room flats.

All outside light; fine neighborhood.

Near Midway Plaisance and University.

1014 East 61st-st.

University of Chicago. 5700 Ellis-av.

TO RENT—A BEAUTIFUL 8 ROOM APARTment, 6139 Kimbark-av., all rooms large and light; will decorate to suit tenant; 2 blks. to L. C. and S. S.; price, $47.50.

To Rent—Modern 8 room apartment, 3d flat, 6087 Jefferson-av., all rooms outside, will decorate to suit tenant; 2 blks. to I. C. and S. S. L; price, $45.

JAMES G. BARSALOUX, 63d and Washington-av. Hyde Park 10.

TO RENT—

4 room apartments.

Special concessions.

3d—4524 Calumet-av.....$32.50

1st—5157 Prairie-av.....32.50

COOPER, FARWELL & ELLINWOOD, 25 N. Dearborn-st.

TO RENT—OVERLOOKING JACKSON PARK ON THE MIDWAY.

Six rooms.....$23

Six rooms.....22

4 rooms.....20

Steam heat, hot water, elevator, janitor service. Apply at office at 1417 E. 60th-st., s. w. corner of Washington-av. and the Midway.

TO RENT—DON'T PAY HIGH RENT WHEN you can get a seven room modern apartment for $40; best building and best service; large, light rooms.

NORTHWEST CORNER MICHIGAN-BLVD. AND 36TH-PL. Phone Yards 2507.

Inquire on premises, rear 3612 Michigan-av.

TO RENT — N. E. COR. OF INDIANA-AV. AND 44th, 4 to 6 rooms, $35 to $52.50.

S. w. cor. Vincennes-av. and 46th-st., 4 to 7 rooms, $32.50 to $46.

H. F. NORCOTT & CO., 1007 E. 43d-st. Oakland 1304.

TO RENT—6 TO 8 ROOM APTS., COR. 56TH-ST. and Washington-av., RENT FREE FOR TWO MONTHS; 2 blocks I. C. express, 13 min. to city; near park, Midway, and university.

HYDE PARK REALTY CO., 1542 E. 53d-st. Phone Hyde Park 1468.

TO RENT—N. E. COR. OF INDIANA-AV. AND 44th, 4 to 6 rooms; $35 to $52.50.

S. w. cor. Vincennes-av. and 46th-st., 4 to 7 rooms; $32.50 to $45.00.

H. F. NORCOTT & CO., 107 E. 43d-st. Oakland 1304.

TO RENT—GEM APTS., 2 ROOMS AND BATH, equipped with disappearing bed, furniture, beamed ceilings, kitchenette with tiled floor, tiled wall baths with shower, wall safes, electric lighted enamel lined refrigerators; hand painted friezes; two persons; $40. 4104 Michigan-av.

TO RENT— THE ANGELUS—

8 E. CORNER 35TH-ST. AND WABASH-AV.

One very desirable 3 room apartment with kitchen, buffet, $23; 3 to 6 room apartments, $16 to $35.

Elevator, hot water; transportation and service unequaled. References required.

TO RENT—640 WOODLAWN PARK, 1½ BLOCKS from I. C. exp., in Chicago's choicest private park, at 34th-st., overlooking lake; choice 7 room apts.; mod.; just decorated; janitor will show flats. For conditions phone owner. DR. MITCHELL, Yards 2507.

TO RENT—BYRNE BUILDING, S. W. COR. GARfield-blvd. and Halsted-st. one 5 room and alcove flat; steam, electricity; facing Green-st. All outside light. Concession to Oct. 1st. Call at Room 42, 5502 So. Halsted-st.

TO RENT—NEARLY NEW 5 AND 6 ROOM apts., cor. 52d-st. and Woodlawn-av. FREE RENT TO AUGUST 1ST! Will decorate to suit.

HYDE PARK REALTY CO., 1542 E. 53d-st. Phone Hyde Park 1468.

TO RENT—6201-11 MADISON-AV.; VERY HIGH grade 4 and 5 room apts., $40 to $50, and the park; $35 and up. Agent at the building.

GRAPPERHAUS, RUSSELL & CO., H. P. 2976. 1346 E. 63d-st.

TO RENT—49TH-ST. AND INDIANA-AV. MODern flats, 4, 5, and 6 rooms; choice location and low rentals, $35 to $45.

ALEX. FRIEND & CO., 29 S. La Salle-st.

TO RENT—6216 JEFFERSON-AV., 2D FLOOR, 7 rooms, modern; only $37.50.

HYDE PARK REALTY CO., 1542 E. 53d-st. Phone Hyde Park 1468.

TO RENT—FREE RENT TO AUG. 1ST. 5 ROOM apartment, 2 floors and up to date.

4712 St. Lawrence-av. Janitor. $37.50

R. J. BUSCH, 535 E. 47th-st. Oakland 316.

TO RENT — 4811 LAKE-AV., BEAUTIFUL 7 room first apartment; outside light to every room; all modern appointments; newly decorated; private garden; $55; see janitor.

TO RENT—VARSITY BLDG., 6104-10 ELLIS-AV. 4 and 5 room flats, steam, strictly first class, convenient to Chicago and suburban transportation to city. Rent cheap to Oct. 1st. See janitor.

TO RENT—3351 CALUMET-AV., MODERN SIX room S. ft., 1st flat.....$27.50

6526 Normal-av., 6 rooms, 1st.....25.00

W. M. BRINKMAN, 3119 Indiana-av.

TO RENT—3 ROOM APTS., MODERN, LIGHT, desirable; steam, baths, ranges, separate meters; laundry gas free; 6 car lines; adults; $20, $21, $22. Please keep tidy. Janitor will show you. Randolph 4026.

TO RENT—PERSONS LEAVING CITY DESIRE to rent their 4 room apartment with large front porch on Michigan-av.; 47th-st. elevated, Indiana-av. surface. Address D X 516, Tribune.

TO RENT—A HANDSOME LITTLE 8 ROOM flat; good location; elegant building; all conveniences; yearly or sublease. 4748 St. Lawrence-av. 2d apt.

TO RENT—MODERN 6 RM., STEAM, $27.50 TO $31; transportation Ken. "L," I. C., and surface. 4409 Greenwood-av. See janitor or BARR, Randolph 4705. Also house, 4405 Greenwood-av.

TO RENT—2, 3, 4, AND 5 ROOM STEAM FLATS, $10 to $25. 3427 Vernon-av.

TO RENT—FLATS—WEST.

TO RENT—3363 W. HARRISON, 1 BLOCK EAST ST. LOUIS-AV. STATION MET. L; FINEST NEW 5 ROOM STEAM HEATED 1ST FLOOR APT. ON BEST STREET. ONLY $32.50.

NEWBURY, 8 SOUTH DEARBORN-ST.

TO RENT—3526 COLORADO-AV.

Elegant new 6 room apartments, steam, hot water, strictly modern, overlooking Garfield Park; outside light all around; now ready; price $37 50.

JOHN A STIMSON, 3112 Madison-st.

TO RENT—FIVE ROOMS, ALL OUTSIDE; STEAM heat; convenient to both surface and L trans.; $28; will give immediate possession. Address T T 553, Tribune.

TO RENT—2114 S. ST. LOUIS-AV., 6 ROOM apartment; modern conveniences; good transportation; electric light; $27.50. JAMES A. McLANE & CO. Title & Trust Bldg.

TO RENT—3200 FULTON-ST. 1ST FLAT 5 RS. thoroughly modern; good transportation; $37.50. See janitor or C. E. WACKERHAGEN, 206 N. Keeler-av. Tel. Kedzie 4100.

TO RENT—HEATED, 3 ROOM; BATH, LIGHT, decorated flat. 126 Hamilton-av., near Adams-st.; $22.50.

TO RENT—326 STANLEY-TER., MODERN 5 room flat, steam heat, hardwood floors, newly decorated; $28.

TO RENT—NEW 7 ROOM FLAT, 513 N. LAWNdale-av., near Garfield Park. WM. LOEVEN.

TO RENT—FLATS—NORTH.

TO RENT—APARTMENTS, ALL GRADES, 4 TO 10 rooms, in Lake View and north shore district. Phone for list. Lake View 230. EDWARD C. HOYER & CO., 3947 Sheridan-rd.

TO RENT—N. E. CORNER OF EVANSTON AND Wilson, modern 4 rooms. $26.

GORDON STRONG & CO., Harrison 3000. 209 S. State-st.

TO RENT—3664 PINE GROVE-AV., 7 ROOM corner apt., 1st floor; $50; janitor on premises; good location for doctor.

CREMIN & O'CONNOR, 105 N. Clark-st.

TO RENT—

Exclusive 6 room apartment.....$70

New bldg., overlooking park.

457 Fullerton Parkway.

TO RENT—ROGERS PARK—5, 6, AND 8 ROOM choice flats; easy transportation.

GIBBONS & POLAND, 1408 Morse-av. Phone R. P. 5902.

TO RENT—ROGERS PARK, 3, 4, 5, AND 6 ROOM choice flats; easy transportation.

GIBBONS & POLAND, 1408 Morse-av. Phone R. P. 5902.

TO RENT—5 ROOM FLATS, ALL LIGHT, LARGE porch and yard, 5 blocks from Lincoln Park; rent $30. Furnace heat. 529 Arlington-pl.

THEODOR W. BUHMANN, 2634 N. Clark-st.

TO RENT—STRICTLY HIGH GRADE 5 ROOM apt., 2 blocks from Lincoln Park; individual porches; billiard room; vacuum cleaning system; $80. 427 Oakdale-av. Phone Lake View 230.

TO RENT—COZY, INVITING 4 ROOM FLAT, RECently decorated, $27.50. 4107 Ainslie-st., near cor. Winthrop. Janitor will show.

TO RENT—ROOM FLAT, STEAM, ELECTRIC 1334 Newport-av., $37.50; or JOHN A. BUTTS, 849 N. Clark-st. Phone North 281.

TO RENT—SECOND FLOOR, CHOICE APARTment, corner; eight rooms; North Side; near lake, $80. Address X 101, Tribune.

TO RENT—CHEAP—6 R. CHARMING UP TO date aptmt. 930 Eastwood-av., nr. Sheridan. Phone M. 701.

TO RENT—20 TOOKER-PLACE [REAR 863 Dearborn-av.] 5 rooms and bath, $13.50.

JNO. M. FANNIN & CO., [new] 8 S. Dearborn-st.

TO RENT — FOR SUMMER MONTHS, LIGHT airy, roomy flat, North Side; near Wilson El. Address P. C. 101, Tribune.

TO RENT—STRICTLY MODERN 8 ROOM APT. in best location, north shore district; $80. 4065 Sheridan-rd. Phone L. V. 330.

TO RENT—MODERN 5 ROOM COR. APT. NEAR Diversey-blvd. car, on N. W. "L"; $30. 1101 George-st. Phone Lake View 830.

TO RENT—N. E. COR. OF EVANSTON AND Wilson, 4 rooms, $25. GORDON STRONG & CO., 209 S. State-st. Harrison 8191.

TO RENT—MODERN 2D FLAT, 7 ROOMS; steam heat. Apply 1st flat. 706 Melrose-st.

TO RENT—6 ROOM CHEERFUL FLAT; STEAM heat. 1809 La Salle-av. Dearborn 1276.

TO RENT—CHOICE MODERN 4 ROOM FLAT. JANITOR 62 E. Chestnut-st.

TO RENT—STRICTLY MODERN 6 ROOM FLAT. 3d floor; $40. Janitor on premises.

TO RENT—MODERN 3 ROOM FLAT; N. W. CORner La Salle-st. and Superior. Apply in store.

TO RENT—7 ROOM FLAT; 4 B.; LIGHT. 3478 N. Clark-st.

TO RENT—4 R. FLAT, BATH, GAS RANGE, heater, near park. 2145 Sedgwick.

TO RENT—BEAUTIFUL 3 RM. FLATS, STEAM heat, hot water; elevator. 104 W. Oak-st.

TO RENT—FLATS—NORTH.

TO RENT—427-433 WRIGHTWOOD-AV., OPPOsite Christian Science church, near Lincoln Pk., one 5 room flat, 1st floor, mahog. trim, $40.

The Stewart, 4415 Sheridan-rd., cor. Galt, one 4 R. flat, 1st fl., very choice, $37.50.

ALSO

The Clover, 1108 Leland-av., cor. Winthrop-av., 4 R. flat, 2d fl., choice, $30.

ALSO

The Davis, 1107 Ainslie-st., cor. Winthrop, one 4 R. flat, 2d fl., cozy, $27.50.

Janitors will show and receive applications.

GEO. J. WILLIAMS, 326 River-st., cor. Wabash.

TO RENT—VERY DESIRABLE 6 ROOM CORNER apartment. 529 Surf-st., 3d apartment.

TO RENT—

BEAUTIFUL MODERN APARTMENTS.

Sheridan-rd. and Irving Park-blvd., 2d.....$40.00

Sheridan-rd., cor. Graceland-av.....22.50

S. e. cor. Ainslie and Evanston-av.....25.00

These are exceptionally attractive 4 and 5 room apartments; near LAKE. N. W. Elevated trains at block. Apply office, ANTON Sheridan-rd. Phone Lake View 476.

TO RENT — THE "PUEBLO," COR. PINE Grove and Belmont-ave., one block to lake and Lincoln Park; 4 r. apt., $35; 5 r. apt., $40; vacuum cleaning system free; beam ceilings; wall safes, etc.; all large, light rooms. See janitor.

FREDERICK J. FADNER, 8 S. Dearborn-st. Phone Rand. 1964. Graceland 1687.

ROOSEVELT COURT

APARTMENTS.

4

REAL ESTATE—SOUTH SIDE.

FOR SALE—OUT OF TOWN OWNER ORDERS quick sale elegant, modern stone front residence, Calumet-av., near 33d-st.; 10 rms., 3 baths; large rooms; magnificent home. Cost $9,000. Our price, $4,500. This is a rare chance. Don't miss it.
E. E. BALDWIN & CO., 3452 Indiana-av.

REAL ESTATE—WEST SIDE.

FOR SALE—
BARGAINS IN WEST SIDE VACANT.
To close an estate.
Ogden-av. near Congress, 25 feet.
Lincoln-st. near Congress, 50 feet.
Van Buren-st. between Lincoln and Winchester, 44 feet.
OGDEN, SHELDON & CO.,
192 NORTH CLARK-ST.
Old No. 34 Clark-st.

FOR SALE—SPECIAL SALE—3267 MONROE-ST., E. of Garfield Park, 6 room brick private home; reduced from $8,000 to $5,900; open for inspection until sold; call if you want bargain.
E. WOLTERSDORF & CO.,
S. W. Cor. Madison-st. and Ashland-blvd.

FOR SALE—POSITIVELY AN 11% NET PERMANENT income; $2,000 buys equity in two very good brick buildings and lot 25x125, Turner-av. near 22d-st.; responsible tenants pay $948 rent per year; $6,000 mtg. to B. & L. Assn., runs long time; owner. Address X B 534, Tribune.

FOR SALE—LOOK AT THIS SNAP AND MAKE us offer. 749 South Oakley-blvd., fine stove heated brick 3 flat building; rent $600 year; only $4,700, price asked. No commission to brokers.
HERMAN BROTHERS, 32 W. Washington-st.

FOR SALE—FINE BUILDING, CORNER LAKE View-av. and George-st. 132x143. Bargain.
OGDEN, SHELDON & CO.,
[Old No. 34 Clark-st.]

FOR SALE—WEST SIDE CORNER, NEAR Garfield Park, 4 flats, modern, steam heat, etc.; rents $1,440; incumbrance $4,000. Will take vacant lot and cash for $6,000 equity. Address X E 511, Tribune.

FOR SALE—BY OWNER, 200X110, ON 18TH-PL., Maxwell-st., east of Jefferson-st., in the center of the new R. R. terminals, at $4 per square foot. If interested address W 472, Tribune.

FOR SALE—2 STORY AND BASEMENT NEW modern flat building, 6-7 rooms, cor. lot, 99x145, on Grenshaw, near Central Park-av., price $8,000; make offer. M. Gettelson, 901 Ashland-blvd.

FOR SALE—2 STORY FRAME FLATS AND barn; rents $276 year; price $1,200; Artesian-av., near Lake.
A. HOLINGER & CO., 179 W. Washington-st.

FOR SALE—BARGAIN; EASY TERMS; 320 S. Whipple-st., near Van Buren; nice 7 rooms, 1½ story brick house and barn.
DAVID LEVI, 68 W. Washington-st.

FOR SALE—HALSTED-ST., SOUTH OF MADISON, substantial improvements; principals only.
WHITE & TABOR,
115 S. La Salle-st. Tel. Central 1591.

FOR SALE — MORTON PARK, 6 ROOM FRAME residence; fine home; modern lot, 50x125; price $3,500. KOUFAL & POUCHA, 3756 Ogden-av.

FOR SALE—COTTAGES, $2,950; 2 FLATS, $3,750; easy terms; Lexington-st. and 52d-av.
MURRAY WOLBACH, 175 Dearborn-st.

FOR SALE—3 STORY BRICK FLATS, LAWNdale near 16th-st.; rents $660; price $6,500; mortgage $2,700. Address P C 428, Tribune.

FOR SALE—3 STORY BRICK STORE, 4 FLATS; rents $924; $7,500; $750 cash; $40 monthly. 3802 W. 12th-st. BROWN, 1003 9 S. La Salle-st.

FOR SALE—NEW STONE FRONT AND PORCH 2 flats, 1338 Springfield-av.; $6,000; easy terms.
SIMMONS BROS., 100 Washington-st.

FOR SALE—NEW STORES, 4213-15 W. 26TH-st.; $6,000; part cash or good vacant, bal. time.
JOHN C. HULLA, Marquette Bldg.

FOR SALE—37½X125 FT. ON CORTEZ-ST., NR. 42d-av., only $340 if taken at once; great bargain. F. A. HILL & CO., 3638 W. Lake-st.

FOR SALE—LOT, 25X125; $700. VAN BURENst. near 44th-av. Address A 272, Tribune.

REAL ESTATE—NORTH SIDE.

FOR SALE—"EDGEWATER VACANT."
C. K. Spoor's Subdivision, 2½ blocks to "L," Sheridan-rd. and to lake, Argyle to Almond.

40 ft. lots	$90 and up
60 ft. lots	$80 and up
110 ft. corner on Drive	$137

All improvements in and paid.
E. B. CLOVER & BRO. AGENTS.
60 W. Washington-st. Cent. 6569.

FOR SALE—BEAUTIFUL 10 ROOM RAVENSwood residence, Winchester-av., near Montrose-blvd.; lot 60 ft.; has water in rear; fine size, light; cost over $12,000; owing to death in family will sacrifice at $7,800; EXCEPTIONAL opportunity for one seeking a fine home. PALTER, 1628 Irving Park-blvd.

FOR SALE—I HAVE A BRICK STORE BUILDing, store and two flats; another building four flats; baths; rents $1,100; $1,000 down. $90 monthly; rents will pay for properties. Come out and look at a real bargain.
A. D. EBERWINE, 4400 Lincoln-av.

FOR SALE — BEAUTIFUL 10 EDGEWATER high and dry modern home; 9 rooms and reception hall; 4 large porches; Humphrey h. w. heater; 40 ft. lot; fine garage, etc.; near the lake and L; $6,800 for quick sale.
REITER & COMPANY,
1139 Granville-av., near the L. Edge. 6178.

FOR SALE—30 FT. ON MALDEN-ST. SHERidan Park, on second mortgage plan; fine for two flats; 25 ft. lot on Clark-st. for store and flat at $70. BROWN, 1001 19 S. La Salle-st.

FOR SALE—OWNER WILL SELL FINEST 2 flat home in Edgewater, near Lstation and Loyola university; make offer for quick sale; no agents. Address X 372, Tribune.

FOR SALE—BARGAIN—BUENA PARK, FENEsaw-terrace, near lake; exclusive residence neighborhood; 100-foot; will divide. HERMAN LOVELAND & CO., Hartford Bldg. Tel Randolph 5131.

FOR SALE—FIVE 1 STORY BRICK STORES ON Evanston-av.; will pay 20 per cent net on the investment. Price $18,500. Address X H 393, Tribune.

FOR SALE—NEW 6 FLAT BLDG. IN N. EDGEwater, paying 20 per cent on your investment; $7,000 cash or part vacant needed; rent $2,700.
ROY E. KNAPP, 6160 Evanston-av.

FOR SALE — SACRIFICE 2 FLAT BRICK strictly modern, wide lot, near L sta.; positively best North Side bargain offered. Take N. S. lot as part pay. Address J 439, Tribune.

FOR SALE—5 ROOM HOUSE IN N. EDGEwater, in exclusive residence district; steam heat; value $8,000; $5,100 for quick sale.
PAUL E. HARDING & CO., 6160 Evanston-av.

FOR SALE—FORCED TO SACRIFICE THE FINest business vacant near Wilson-av. This only requires $12,000 cash and quick action. Address X A 622, Tribune.

FOR SALE—NORTH-AV. NEAR CLYBOURN-AV. frame 6 rms. and flat bldg.; lot 25 feet; rental $564; price $6,000.
[B.] COCHRAN & McCLUER, 35 N. Dearborn-st.

FOR SALE — BEAUTIFUL HOME IN BIRCHwood; 9 rms., 2 baths, garage in rear. Price $15,000. Address X D 261, Tribune.

FOR SALE—ROGERS PARK AND BIRCHWOOD vacant, flats and houses. It will pay you to see what I have. Dudley Grant Hays, 1041 Estes.

FOR SALE—SHERIDAN-RD., EDGEWATER, very desirable 12 room brick residence; barrain, $22,500. BANFORD & CO., 40 No. Dearborn-st.

FOR SALE—TWO FLAT BLDG., 1443 OLIVE, near Belmont-av.; rooms in all; modern and well built; lot 30x135; must sell; call first at 5 p. m.

FOR SALE—LINCOLN-AV. STOVE HEATED stores, flats and factories; this will net 10 per cent. Address X H 239, Tribune.

FOR SALE — FLAT BUILDING IN EDGEwater. Bargain for quick sale.
H. KOEBELE, 735 North-av.

FOR SALE—MAGNOLIA-AV., NEAR DEVON; lot 50x125; no restrictions; price $2,000.
H. D. MEYERHOFF, 100 Washington-st.

FOR SALE—LARGEST LIST OF ROGERS PARK and Birchwood property at G. C. MOORE & SONS, Birchwood N. W. L sta.; auto at office.

FOR SALE—MY 10 R. RESIDENCE IN RAVENSwood, value $6,500; will sacrifice for quick sale. Make offer. Address W S 408, Tribune.

FOR SALE—RAVENSWOOD HIGHLANDS—AS plain streets; lots and houses. RISCOE HINDMAN Estate Bldg. Phone Main 5104.

FOR SALE — BARGAIN IN MODERN 2 FLAT brick bldg., near N. W. L sta.; state 3 ROOMS & TYDEN, 727 Stock Exchange Bldg.

FOR SALE—WILL SELL MY 6 APT. BLDG. on Diversey-blvd., a. e. of Clark-st. at a bargain as quick sale; rents $1,284. Address B 407, Tribune.

FOR SALE—75X150 ON BEAUTIFUL PARK PL., North Evanston. Owner 1420 Rosemont-av.

REAL ESTATE—NORTH SIDE.

FOR SALE—
WRITE OR TELEPHONE TODAY
FOR OUR BIG BARGAIN LIST.
Cottages, houses, 2 flats, new and ready for occupancy; on N. W. elevated, near Ravenswood. Gardens, Albany Park and West Ravenswood; list gives prices, street numbers, and terms. Prices $2,450 to $5,500; $20 to $35 per month; choice 50 foot lots only $575. You must see this list.
A. H. HILL & CO., 3460 Lawrence-av.
Take N. W. Elevated to KIMBALL-AV. sta. Telephone Irving Park 10.

FOR SALE—HERE IS THE BEST BARGAIN ON the North Shore. New 3 story brick building on 50 foot lot in Edgewater; 3 flats, six large rooms and bath each; steam heat, electric lights, light and air in every room; beautiful lawn and shrubs. A fine place to live and a good investment. Owner has ordered me to accept first reasonable bid. Part cash, balance at 5% interest. Here is your chance to make some money.
CHARLES F. BAUMANN & CO.,
Tel. Lake View 1318 3065 Lincoln-av.

REAL ESTATE—NORTH WEST SIDE.

FOR SALE—AT IRVING PARK, CENTRAL LOcation, owing to removal from city owner will sell cheap, fine, large, modern residence of 14 rooms; beautiful lot; terms are dangerous. The choicest ones are rapidly going. You cannot find better selections anywhere than in our Northwestern University holdings on Lake Michigan, north of Forestave.
QUINLAN & TYSON,
Exclusive Agents,
40 N. Dearborn-st.

FOR SALE—WEST IRVING PARK ½ ACRE LOTS—Only $50 cash and $10 monthly will buy beautiful lot, with city water and cinder walks; 125x132 foot lot, with city water and cinder walks; two blocks from car line and near new school house; building prices $675 and up.
KOESTER & ZANDER, 143 N. Dearborn-st.
Branch, cor. Milwaukee-av. and Irving Park-bd.

FOR SALE—LOGANDALE—BARGAIN; NEW, modern brick 2 flats on large lots near Milwaukee-av., $4,900 and $4,800; new, modern brick 3 story 3 flats on 28 foot lots near Milwaukee-av.; fine home; good investment; $4,950. C. A. Johnson Real Estate Co., 3121 Milwaukee-av.

FOR SALE—NORTH-AV. BUSINESS PROPerty, between Western and California-av.; brick store and flats; store 20x60; store and 6 rooms rented; need $7,000 cash; must sell, leaving city. Address X D 581, Tribune.

FOR SALE—SEVERAL BARGAINS IN HOUSES; N. W. Side; on 1-3 acre lots; from $1,800 up; on terms as low as $200 down, balance monthly. Call me for appointment, 11 to 12:30, Randolph 669.
CHESTER W. WALLACE, 1400 Title & Trust Bldg.

FOR SALE—A FINE CORNER ON N. W. SIDE. 48x128 ft., store and brick 6 flats, 3 stores, groc., market and saloon; occupied by owners; all in good condition. Address X 315, Tribune.

FOR SALE—N. OAKLEY-AV., COZY MODERN 6 room cottage on brick foundation; furnace heat; and deepest lots on the Ridge. BROWN & BRITTAIN, 132 W. Madison-st. Franklin 1838. Sunday Wash. Heights 982.

FOR SALE—MORGAN PARK—
[100 feet above Lake Michigan.]
House 9 rooms; everything very best; grounds 250x700; scenery simply grand; an abundance of shade $25,000
ALSO
house, 10 rooms, all conveniences; lot 300x350; most beautiful spot; price $23,000
C. P. & F. F. SILVA.
MORGAN PARK. PHONE 54.

FOR SALE—
MORGAN PARK.
This commodious country home with spacious grounds covered with shade trees and rare shrubs, located on brow of Ridge, only one block from depot, will be sacrificed by owner; must be seen to be appreciated. Investigate. M. A. BANCROFT & CO., Morgan Park, opposite depot. Tel. Morgan Park 34.

FOR SALE—BEST COR. IN WALDEN CHEAP; n. w. 106th-st. and Longwood-blvd.; also n. w. cor. Lafflin and 103d-st.; terms. H. B. 3818 State-st.

FOR SALE—NEW COTTAGES 5 AND 6 ROOMS; cone, basement; lot 35x123; price $2,400; $300 cash, bal. mo. Fernwood Trust and Savings Bank.

FOR SALE—SACRIFICE PRICE NEW MOD. 6 r., 50 ft. lot on R. I. R.R. Address X 51, Tribune.

REAL ESTATE—SUBURBAN—WEST.

FOR SALE—SAVE 25% ON YOUR HOUSE OR lot by attending the big opening sale and free excursion at Desplaines Manor, Sunday, July 2, 1911, from the new Northwestern station to the beautiful new subdivision at Desplaines. For full particulars, prices, booklet, free tickets for yourself and family, call, write, or phone to W. F. KAISER & CO., 105 W. Monro-st. Phone Randolph 3192.

FOR SALE—
$65 EACH BUYS
1, 2, 3, 5, or 10 lots.
EAST TERMS. 12 miles west.
Send for booklet.
E. FRANKLIN, Record-Herald Building.

TO RELAE—THE BEST PROPERTY LOMbard for the least money, 3 blocks north of C. & N. W. Ry. depot, on Main-st. Highest point, beautiful view; half acres only $500. VANDERCOOK & SKIDMORE Owners, 4 S. La Salle-st.

FOR SALE—BUSINESS MEN'S GARDEN LOTS, 1¼ and 3 acres, 3 blocks from Stone-av. depot, La Grange; city water, gas, electric light, cement walks and trees; only $800 per acre and up.
H. W. DIETRICH, 801 Stock Exchange.

FOR SALE—RIVERSIDE BARGAIN; LOT 50X 250, improved with water, sewer, gas, paving and sidewalks; only $900; terms to suit. JOHN A. CHAPMAN, Agent, 1210 Chicago Stock Exchange Bldg. Phone Main 1776.

FOR SALE—BEAUTIFUL LA GRANGE HOME, 12 rooms; convenient, modern; garden, grass court, trees, garage; bargain for half cash. 102 S. Waiola-av.

FOR SALE—IN BEAUTIFUL ELMHURST, LOT 50x168; all improvements; located only three blocks from N. W. R. R. station; price $300.00; for more particulars address A 235, Tribune.

FOR SALE—SPECIAL BARGAIN, RIVERSIDE—2 flat building on lot 61x191; furnace heat; close to C. & N. W.; price $4,000. Terms. Address X H 370, Tribune.

FOR SALE—GLEN ELLYN, SPECIAL BARgain; few lots, 50x143, $5 and $6 per foot; water, electric lights, gas; $25 down, $10 per month. Owner M. HANSON, Glen Ellyn.

FOR SALE—ACRE LOTS ONLY $450; NEW subdivision on Aurora Electric line near Elmhurst; $10 per month. Room 204, 26 N. Dearborn-st.

FOR SALE—$1,000 CASH; WHO WANTS THEM? All clear; 1 lot in Dauphin Park, 3 lots on 17th-av., Maywood; street paved, sewer, water, gas, and sidewalk in and paid for. Address A 220, Tribune.

FOR SALE—RIVERVIEW BARGAIN; MODERN homes, $2,300 to $10,000. See us for bargains in cheap vacant.
APPLETON BROS., Tacoma Bldg. and Berwyn.

FOR SALE—
CHEAP—Modern 8 room house and barn; choice lot; best location in Riverside, 100x200. Phone Riverside 32. Address X A 425, Tribune.

FOR SALE—MAYWOOD—½ ACRES, $350 UP; $25 cash, $10 month. Send for plat. WOOD & CO., 106 N. La Salle-st. cor. Washington. Main 3164.

FOR SALE—GET INCOME PROPERTY IN COUNtry two flat frame, Berwyn, $3,000. HERSHENSON & COHEN, 2123 S. Ridgeway.

FOR SALE—LOMBARD—I WILL SELL TWO acres, fine location, nothing down, balance 5 years, if you will build this season. O. J. ROATH.

FOR SALE—SPECIAL—$4,250 BUYS 30 ACRES, buildings, orchard, etc. Terms. COUDRES BROS. Reaper Block Phone Rand 2357.

FOR SALE—66 ACRE IMPROVED FARM, ELMhurst on electric R. R. survey and Lake-st. auto road. See farm Lands Ad. O. E. Porter, Chicago.

REAL ESTATE—SUBURBAN—NORTH.

FOR SALE—WILMETTE—NEAT BUNGALOW nr. lake; 6 r.; h. w. heat; wooded lot, 75x190; $7,000. Fine lot, 4 blks. paving all pd., $29 ft. M. E. BARKER & CO., 1212 Cent.-av., Wilmette.

FOR SALE—EVANSTON RESIDENCES AND lots, for cash or on easy terms.
MASON & SMART
Tel. Evanston 288. 1000 Sherman-av. Evanston.

FOR SALE—NORTH EVANSTON, 7 ROOMS, bath, furnace, 30 ft.; $4,000. GARRISON & CARTER, 1609 Sherman-av., Evanston.

FOR SALE—SPECIAL—$4,250 BUYS 30 ACRES, buildings, orchard, etc. Terms. COUDRES BROS. Reaper Block Phone Rand. 2357.

FOR SALE—SNAPS IN NORTH EVANSTON VAcant from $10 to $30 per foot. HORACE E. BENT, 207 Chamber of Commerce.

FOR SALE— $65 EACH BUYS
1, 2, 3, 5, or 10 lots.
EAST TERMS. 12 miles west.
Send for booklet.
E. FRANKLIN, Record-Herald Building.

REAL ESTATE—SUBURBAN—NORTH.

FOR SALE—ON THE BEAUTIFUL
"NORTH SHORE."
AT WILMETTE, KENILWORTH, WINNETKA, HUBBARD WOODS, GLENCOE, HIGHLAND PARK, LAKE FOREST, LAKE BLUFF.
Fine homes—choice vacant—country estates.
Natural forests. Picturesque ravines.
Five branch offices to show property.
McGUIRE & ORR,
74 W. Washington-st.

FOR SALE—
TWO OF THE BEST BARGAINS IN GLENCOE.
ONLY $485 EACH.
50x154 foot lot, with fine trees, 2 blocks from station, 5 blocks from Lake Michigan, close to schools and churches. This is an exceptionally good bargain.
E. P. MAYNARD & CO., 23 N. Dearborn-st.

FOR SALE—WILMETTE—WE HAVE TO EVERlastingly warn you that delays in purchasing your North Shore homesites are dangerous. The choicest ones are rapidly going. You cannot find better selections anywhere than in our Northwestern University holdings on Lake Michigan, north of Forestave.
QUINLAN & TYSON,
Exclusive Agents,
40 N. Dearborn-st.

FOR SALE—AT KENILWORTH, WITHIN 1¼ blocks of depot; steam and electric cars; 5 large lots (one corner), nearly a quarter of an acre in each. Price $350 a lot, on easy terms. This is less than half of what acres are worth. Cheap enough for a chicken farm. Address X A 209 Tribune.

FOR SALE—SOME GREAT BARGAINS IN LOTS, acres, houses and country home farms, with Skokie views; also new Milwaukee-av. car in Evanston. Tell us your wants; we will do the rest. MURRAY & TERRY, 40 N. Dearborn-st.

FOR SALE—WILMETTE—DO NOT MISS CHOICE lot lake front, overlooking park; great bargain; $27.50 per ft. quick sale; worth $40.
D. E. ALLEN, 1210 Central-av., WILMETTE.

REAL ESTATE—OAK PARK, AUSTIN.

Today Only

GREATEST LOT SACRIFICE SLAUGHTER BARGAINS AND SNAP EVER OFFERED IN THE SECOND LARGEST CITY IN THE UNITED STATES—CHICAGO.
THREE 30X190 FT. LOTS, FULTON-ST. NR. 51ST-CT. S. F. ASPHALT-ST. AND ALL IMPROVEMENTS IN AND PAID. PRICE $975 EACH; $90 CASH, $10 MONTH. STA. NEW BLDGS. BEING ERECTED ON LOTS NEXT, WHICH LOTS COST $1,500 EACH.
50X113, S. E. COR. WEST END AND 49TH-AVS. AT COST OF $1,000. NEW ASPHALT PAVED STREETS ALONE, PRICE $1,500.
ONLY THOSE WITH DEPOSIT CONSIDERED ON THIS AND BE PREPARED TO PRODUCE THE MONEY FOR THE BALANCE.
NOT PAY US NO INTEREST—
WE PAY YOU INTEREST.

WE WANT AGENTS.

Men of standing and ability can make substantial incomes. It is not a CHEAP proposition and cannot be handled on cheap men. A big money-maker for real salesmen. Must furnish references.
Write for beautifully illustrated Free Booklet, "TEXAS THE GREAT."

THE WESTERN RANCH LANDS CO.,

629 Ford Bldg., Detroit.
ASK FOR MR. WILLIAMS.
Southern office, ALDARET, Texas.

FOR SALE—BARGAIN—
600 acre improved farm, 50 miles from Minneapolis, 8 miles from good R. R. town; 250 acres under high state of cultivation, balance fenced and cross fenced, used for pasture and meadow land; 500 acres of this farm can be put under cultivation; good set of buildings, consisting of one large barn, and several smaller barns, granary, etc.; price, $14 per acre; $3,400 cash, long time on balance, 6%. Can be inspected by leaving Minneapolis in the morning and returning the same evening.
SCHWAB BROS.,
123 Guaranty Loan Bldg., Minneapolis, Minn.

FOR SALE—FINE IMPROVED FARMS—
NEAR ELGIN, ILLINOIS, AND VICINITY.
We have the finest assortment of farms for sale near Elgin and vicinity, ranging in price from $75 to $150 per acre. They are desirably located, have fine buildings and good soil. We make a specialty of farms and are convinced that we can suit you. Call on us if you intend to purchase; we will be glad to show you the farms for sale.
WILLIAM GROTE,
4 HOME Bank Building, Elgin, Ill.

FOR SALE—15 CENTS A DAY BUYS A FARM—Send me fifteen cents and I will send full information about 160 acres of land, on a good basis of payments of 15c a day; good land, near railroad. The 15c will be applied to purchase of land selected. Only one hundred farms for sale on these terms. Reference, South Trust Company, Little Rock. Address O. C. LUDWIG, ex-Secretary of State, Little Rock, Arkansas.

FOR SALE—BUY IN FLORIDA—
A 20 acre farm for $500; ¼ cash, balance $10 monthly; best land to sell; healthiest; railroad; on land; only six miles from a city with 90,000 population; three crops per year. Come or write HOMESEEKERS CENTRAL BUREAU,
Suite 703 McKnight Bldg., Pittsburg, Ill.
Phones Franklin 2006, Auto. 52-693.

MISSISSIPPI LANDS

Write for list and prices.
WILSON LAND COMPANY,
Greenville, Miss.

FOR SALE—
160 acres hardwood land 1 m. from Ry. town, Anding, Miss.; superior for fruit, Stock, or General Farming; natural Alfalfa soil; large part practically cleared; very productive farms near; lake, small tenant house; before July 1st $9.50 per acre; worth double; terms.
DUNCAN & RAYMOND 230 La Salle-st., Chicago.

FOR SALE — FARM LANDS IN MARINETTE Co., Wis. Splendid locations for stock and dairy farms; good soil, fine water, near markets; beautiful climate, 2 to 5 miles from R. R. or town; $7.50 to $20 per acre; easy terms. Write for new booklet. SKIDMORE LAND CO., Box 56-L, Marinette, Wis.

FOR SALE—2 ACRE SPECIAL.
One hour from Chicago on the Aurora, Elgin and Chicago railroad. Fine chicken land, high and dry; 500 feet from railroad station; price $1,000; $100 cash, $10 monthly.
BALLARD, POTTINGER & CO.,
Central 4499. 735 Marquette Bldg.

FOR SALE—320 ACRE FARM, NORTH TEXAS, near Okla.; 160 a. wheat, 100 a. meadow; fine 6 room cement house with cellar; large barn and other outbldgs.; windmill and tanks; water and stone in house; school and church close; best bargain in Texas; consider part cash, bal. terms.
LANNING & ANDERSON, 542 S. Dearborn-st.

FOR SALE—INVESTIGATE WISCONSIN LANDS before you purchase elsewhere. Call at Methodist Church Block, Clark and Washington-sts., Chicago, for free literature.
WISCONSIN ADVANCEMENT ASSOCIATION.
Have no lands to sell or special sections of state to exploit.

FOR SALE—BUY A CALIFORNIA FARM—
Keep your job and let land pay off balance and you will own a farm paying 100% on your outlay and worth 5 times its cost. Ask to be shown. Address A 234, Tribune.

FOR SALE—FARMS IN MUSKEGON COUNTY, Michigan, all kinds and size one wants, at unheard of prices. Guarantee to please you or your trip of investigation costs you nothing. Call or write, X. C. S. FORD, 75 Western-av., Muskegon, Michigan.

FOR SALE—20 ACRES; JUST OUT OF TOWN on high range; 3 miles from county, Mich.; dandy fruit site; good soil; overlooks Lake Michigan, Big and Little Platte Lake; 8 acres cleared; $530. SCHARSCHUG & CO., 508 Commercial National Bank Bldg.

FOR SALE—TEN, TWENTY, FORTY ACRE IRrigated farms in the beautiful Rio Grande Valley of Texas.
WESTERN FARM LAND COMPANY,
1111 McCormick Building, Chicago.

FOR SALE—PECAN AND SATSUMA ORANGE land near Mercedes, Texas; the guarantee backed by Chicago Title and Trust Company. AMERICAN NATIONAL LAND CORPORATION, 69 W. Washington-st.

FOR SALE—BARGAIN—N. W. ¼ SECT. 6-18-12, Lake Co., Mich.; h. w. cutover land; $6.50; terms to suit; 25c per a. less each week until sold; must close estate; will divide.
H. BULLETTE, 35 So. Dearborn.

FOR SALE—COUNTRY HOME FARM, 190 A. at $120 an acre; excellently improved, 24 min. west of Chicago, and 3½ S. W. Wheaton, ¾ mi. from Milton Electric Station. Old Kraum estate. TERMS, COLLINS, 2215 Fletcher-st., Chicago.

FOR SALE — PECAN ORCHARD LAND NEAR Jacksonville, Florida, $25 per acre. Title guaranteed by Chicago Title and Trust Co. See exhibit of pecans at office of Cornwall Farm Land Co., 1526 First National Bank Bldg.

FOR SALE—FLORIDA FARM LANDS DE SOTO Co., 30,000 acres best Arcadia prairie land, black soil; well drained; price $4.75 per acre. 11,000 acres cutover land at $3.75.
FRANK A. HENSHAW, 25 N. Dearborn-st.

FOR SALE—COMPETITION IN FLORIDA LAND —Write for our new special contract on Grape Fruit, Orange, and Vegetable Farms below the frost line.
COVEY'S FLORIDA PLANTATION CO., Chicago.

FOR SALE—FARMS FROM 100 ACRES TO larger tracts, either wild or improved, consisting of elegant wheat and alfalfa land in the best locality of the north west. H. N. TUCKER, Courtenay, North Dakota.

FOR SALE—BUY A 40 ACRE CALIFORNIA farm on Half Crop Payment Plan. The Poor Man's Opportunity. Write for particulars. Sacramento Valley Farms Co., 316 McCormick Bldg.

FOR SALE—A FARM IN MICHIGAN, for the man; rich soil; new 4 rm. house; fare from Chicago $2.75; $20 per a.; easy terms. Appy owner, SEATON, 92, 154 W. Randolph-st., Chgo.

FOR SALE—CITY SUBURBAN LAND AT FARM land prices South Florida. For full particulars address TAMPA BAY LAND CO., Dept. B, Tampa, Florida.

FOR SALE—IMPROVED OR UNIMPROVED farm lands in Illinois, Indiana, Louisiana, and Gulf Coast, Texas; easy terms.
HURTON D. HURD CO., 1715 Marquette Bldg.

FOR SALE—WRITE WALTER S. AYERS, 722 Postal Telegraph Bldg., Chicago, Ill., for free folders on the "New California" Gulf Coast of Texas lands.

FOR SALE—60 ACRE SNAP — NEAR FINE town, Southern Wisc., fine 8 room house and barn, 60 acres highly cultivated, large orchard.
LANNING & ANDERSON, 542 S. Dearborn-st.

FOR SALE—FLORIDA FARMS—I SELL MY own land, square deal, monthly payment, no interest, no taxes. Write me. JOHN E. STILLMAN, Pensacola, Fla.

FOR SALE—BEAUTIFUL PLACE AT WHEATon, modern mansion, farmhouse and buildings, 275 acres rolling farm and woodland. MRS. E. W. CASE, 35 North Dearborn.

FOR SALE—IRRIGATED LAND IN LOWER Pecos Valley, Texas; good agents wanted.
HORNBECK Land Commissioner, Kansas City, Mexico, and Orient Ry., Kansas City, Mo.

FOR SALE—OR EXCHANGE—FINE 145 ACRE Wisconsin farm on town road, 50 acres clear; house, barn, etc., stock and mach. Address A 231, Tribune.

FOR SALE—BUY OUR FARMS.
Do not stay in a crowded city. Get out and be a producer. Get our facts and list. WM. H. BROWN CO., 5 S. La Salle-st., Chicago, Ill.

FOR SALE—OWNER OF NICELY IMPROVED 80 acre tract has especial reasons for selling at a bargain; plat and detailed description mailed upon request. P. O. Box 157, Paw Paw, Mich.

FOR SALE—300 ACRES UNIMPROVED LAND in Mille Lacs county, Minnesota, 4½ miles south of new division point on Soo R. R.; best soil; running water; terms to suit. Address B 424, Tribune.

FOR SALE—EVERGLADES JUST SOUTH OF Lake Okeechobee, $35. Address B 370, Tribune.

REAL ESTATE—FARM LANDS.

AN INDEPENDENT INCOME FOR LIFE

In the most prosperous, the most healthful, the most beautiful farming country in the great Southwest.

PRICES LOW—TERMS EASY.

And a National Bank pays you 5 per cent interest on your savings while you are accumulating deferred payments.
Land is located in the prosperous Dalhart country, in the Texas Panhandle. It is wonderfully rich, near to two great railroads, has plenty of water—offers a marvelous opportunity.

PRICE OF LAND

In this district is advancing by leaps and bounds. We give five years to pay on present low figures. Land will be worth fully double before it is paid for.

TWO GREAT SELLING PLANS

SELLING PLAN NO. 1

OUR IMPROVED FARM PLAN—
We prepare everything for your coming.
A new house.
A new barn.
We sink a well.
Provide a substantial Windmill and Tank capable of taking care of 100 head of stock.
We provide three-strand Wire Fencing and Posts.
Everything ready for you to begin operations—you can break all your land the first year.
Land and improvements $35.00 an acre—160-acre tracts. Pay $1,500 down—balance five years.

SELLING PLAN NO. 2

OUR 5 PCT. INTEREST-BEARING INVESTMENT FARM PLAN—
We will sell you 80 or 160 acres of land in the Prosperous Texas Panhandle at $25 an acre. Small payment down and Five Years to pay the balance.
Your Deferred Payment at the rate of $20 per month will be deposited with The Dalhart National Bank and this Bank will pay you 5 per cent on your deposits while you are accumulating funds to make your deferred payments.
NOT PAY US NO INTEREST—
WE PAY YOU INTEREST.

WE WANT AGENTS.

Men of standing and ability can make substantial incomes. It is not a CHEAP proposition and cannot be handled on cheap men. A big money-maker for real salesmen. Must furnish references.
Write for beautifully illustrated Free Booklet, "TEXAS THE GREAT."

THE WESTERN RANCH LANDS CO.,

629 Ford Bldg., Detroit.
ASK FOR MR. WILLIAMS.
Southern office, ALDARET, Texas.

FOR SALE—BARGAIN—
600 acre improved farm, 50 miles from Minneapolis, 8 miles from good R. R. town; 250 acres under high state of cultivation, balance fenced and cross fenced, used for pasture and meadow land; 500 acres of this farm can be put under cultivation; good set of buildings, consisting of one large barn, and several smaller barns, granary, etc.; price, $14 per acre; $3,400 cash, long time on balance, 6%. Can be inspected by leaving Minneapolis in the morning and returning the same evening.
SCHWAB BROS.,
123 Guaranty Loan Bldg., Minneapolis, Minn.

FOR SALE—FINE IMPROVED FARMS—
NEAR ELGIN, ILLINOIS, AND VICINITY.
We have the finest assortment of farms for sale near Elgin and vicinity, ranging in price from $75 to $150 per acre. They are desirably located, have fine buildings and good soil. We make a specialty of farms and are convinced that we can suit you. Call on us if you intend to purchase; we will be glad to show you the farms for sale.
WILLIAM GROTE,
4 HOME Bank Building, Elgin, Ill.

FOR SALE—15 CENTS A DAY BUYS A FARM—Send me fifteen cents and I will send full information about 160 acres of land, on a good basis of payments of 15c a day; good land, near railroad. The 15c will be applied to purchase of land selected. Only one hundred farms for sale on these terms. Reference, South Trust Company, Little Rock. Address O. C. LUDWIG, ex-Secretary of State, Little Rock, Arkansas.

FOR SALE—BUY IN FLORIDA—
A 20 acre farm for $500; ¼ cash, balance $10 monthly; best land to sell; healthiest; railroad; on land; only six miles from a city with 90,000 population; three crops per year. Come or write HOMESEEKERS CENTRAL BUREAU,
Suite 703 McKnight Bldg., Pittsburg, Ill.
Phones Franklin 2006, Auto. 52-693.

REAL ESTATE—FARM LANDS.

EXCURSION
TO MICHIGAN

By special Pullman car Tuesday, July 4; $8 round trip into fruit belt to see THE SWIGART TRACT. The largest in Michigan; 50,000 acres selected for grain, grasses, vegetables, fruits, stock, poultry and dairying. Go now and get first choice from some fine tracts. I have recently added to my holdings; prices $10 to $25 per acre; terms as low as $10 to $25 down and $5 to $10 monthly on 40 acres; neighborhood of farms and schools; 10 acre tracts near towns; business and residence lots in new towns; resort lots on Crystal Lake. Send or call for booklet, large map and farm list, all free; should you die the farm will be deeded to your family free; fare rebated on purchase; those going please arrange to leave Wednesday.
G. S. SWIGART,
OWNER,
1248-49-50 First National Bank Bldg.,
38 S. Dearborn-st.,
CHICAGO.

FOR SALE—
132 acre farm; extra good soil; about 30 acres of it second growth timber; windmill; good fences. fine 10 room brick house; nice lawn, big shade and fruit trees, good buildings. If taken soon, only $100 per acre. Location ideal and in a nice small village, 5 miles to Kalamazoo by trains and only 2 to 8 minutes' walk to depot, postoffice, stores, church, and school. Can double your money within two years. Write and I will tell you how.
Also in same village, beautifully country home with 26 acres of as good land as can be found in the United States, level and lays right; bargain at $10,000; house alone cost almost that. Let me tell you about it.
F. A. TAYLOR,
808 W. Kalamazoo-av., Kalamazoo, Mich.

FOR SALE— EASY TERMS.
86 acre dairy or fancy stock farm, 1¼ miles to Elmhurst, ½ mile to Addison, 15 miles to State-st., Chicago; 45 minutes by auto or motor-cycle. auto road, bordering farm.
$200 PER ACRE.
with growing crop and fine, attractive, newly painted improvements; fine trees, yards, garden, fences and outbuildings; fair 7 room house; big barn with basement; room for 40 cows; running water from windmill; electric road to be built soon across s. w. corner through Addison and Elmhurst to Chicago, making ideal acre lot property; will divide to suit.
O. E. PORTER, 30 Sheldon-st., Chicago.

IN THE SACRAMENTO VALLEY

All the family can help on an irrigated farm. We will help you get one. See our irrigation exhibit.
H. L. HOLLISTER & CO.,
35 West Monroe-st.
National City Bank Bldg., Chicago.

REAL ESTATE—FRUIT LANDS.

FOR SALE—ON EASY TERMS, TO PEOPLE who appreciate city conveniences, the most perfectly developed apple orchards in America; no pioneering, no isolation, no failure of crops, killing frosts; ideal climate, ideal country for sport; 100 stereopticon views of orchards exhibited at Chicago office by appointment. Lewiston Land and Water Co., Ltd., Lewiston, Idaho, or 1018 Corn Exchange Bank Building, Chicago.

FOR SALE—20 FRUIT AND GRAIN FARMS NR. Benton Harbor, Mich. Take Eau Claire, Interurban to nursery station on ppty.; contains full bearing grape vines, bearing apple, pear, and cherry trees; large grapes now. Inquire for MR. ATTERSON, on the premises. Now is the time to see the crops and what the farms

BUSINESS CHANCES.

A SUCCESSFUL FIRM OF THEATER OPERATORS will offer limited amount of stock in a few new vaudeville theaters in cities that offer promising returns. Their theaters are earning 25% to 200% yearly and these new ones seem as likely and profitable as any of the others. If you have $100-$500-$1,000 or more to invest we will be pleased to give you full particulars at personal interview. JACOB ROTHSCHILD, 108 N. La Salle-st., CHICAGO.

HERE IS A CHANCE OF A LIFETIME—
A large interest for sale in the J. H. R. Frank Co., Salt Lake City, Utah. Population 120,000. The oldest, largest, and best known confectionery and catering establishment in the intermountain country, doing a business of over $150,000 yearly. We want a competent man to take management of one of our stores in connection with the above interest. For further particulars we refer you to Confectioners and Bakers' Supply Co., 11 and 13 E. Illinois-st., Chicago. Address J. H. R. FRANKLIN, President, P. O. Box 144, Salt Lake City, Utah.

GREAT BUSINESS OPENING—NEW BLOCK OF STORES IN BEST BUSINESS LOCATION IN TOWN OF EDGEWOOD PARK, 12 miles out on the North Shore; a high class residence suburb; population 6,000, and rapidly increasing. Excellent opportunity for high grade drug store, grocery and market, dry goods, restaurant, millinery, shoes, clothing. Rental $40 to $75 each. Special concessions will be given to parties renting the first space. McGUIRE & HUNT, 74 W. Washington-st., or Branch Office, Highland Park.

FOR SMALL INVESTORS—
If you have from $25 to $500 to invest write me. Company already paying big dividends. Your investment will double in value within six months; many manufactures staple articles and is managed by one of the best known of Chicago's business men. He will positively guarantee your investment. A high class proposition in every particular. Write for appointment. No particulars given by letter. Address X, B 501, Tribune.

BATI BASEBALL FAN!
Have you one of our souvenirs?
No real fan can be without it.
Keeps tab on both teams; no
space to paper; no trouble.
Your address and 10c gets it.
P. O. Box 661, Chicago.

A MANUFACTURING COMPANY LOCATED here in Chicago, whose increasing business requires more capital, wants a capable business man in brief $15,000; this is no stock selling scheme, but a safe business proposition that will appeal to the most conservative investor; we will stand a most rigid investigation. Address X 363, Tribune.

FOR SALE—SMALL STOCK OF MEN'S AND boys' shoes and rubbers; also shoemaker's tools and findings. This is a splendid opportunity for a good shoemaker with a small amount of money; good location; low rent. Inquire at 1911 Belmont-av., or address MRS. CARRIE HOFLUND, Lewistown, Ill., Box 622.

CAPITAL WANTED—
One hundred per cent guarantee on $75,000 solid manufacturing proposition, iron and steel; South-ern; natural gas, coal, coke, iron ore, all this at our doors; big market for finished material; thorough investigation; highest references; no promotion. Address K 57, Tribune.

WANTED—MAN WITH CAPITAL TO ENgage in manufacturing a high pressure orchard spraying machine; demand large, nothing like it on market; investigate this money maker if you have the capital. F. C. THOMPSON, Grangeville, Idaho.

WOULD YOU BE INTERESTED IN A THEATER holding investment with an assurance of 16% and the possibility of much larger returns? JACOB ROTHSCHILD, 106 N. La Salle-st., Chicago.

A CHANCE SELDOM OFFERED—
$2,500 services, gives you $50 weekly, half profits in business, manufacturing machines; sells on demonstration; no capital required; hand; 100% net profit; $5,000 yearly each. For particulars and demonstration address A 213, Tribune.

$1,000 SECURES A HALF INT. IN A HIGH grade mfg. business well established all over the country; patented article; can clear from $12,000 to $15,000 first year; salary $30 per week and share of profits; absolute security. Address O 198, Tribune.

WANTED — A MAN WITH $5,000 CAPABLE OF taking charge of the entire management of a corporation with a big future. This is a great opportunity for the right man with executive ability to make an independent fortune. Address O 181, Tribune.

DO YOU WANT TO BUY AN INTEREST IN A PAYING MOVING PICTURE THEATER PROJECT THAT WILL MAKE YOU SOME MONEY? IF SO YOU INVESTIGATE THIS AD. ADDRESS X D 239, TRIBUNE.

OUR COMPANY EARNS OVER $50,000 MONTHLY; by extension can earn 100 times more; it assures a profit of 112% per year; safest plan; shares $35 up accepted; proofs shown. Address owner, 1222 Monadnock Bldg., Chicago.

RELIABLE FIRM DESIRES STENOGRAPHER at office man, fully capable handling new department; invest $600 for interest that should yield $1,000 yearly; references. Address, for interview, X 230, Tribune.

WILL SELL 400 VENDING MACHINES; ONLY machine of kind operated in Chicago; $12,000 profit on article vended; real opportunity for hustler with little cash; best offer takes them. BOYD, 93 So. Wabash-av., 2d floor.

LUNCH BUSINESS FOR SALE BY OWNER. Thirty-odd eat. place; short hours; trade increasing; price $750; consider partner; exp. unnecessary. Inv. given. Fred W. Tuttle, 59 E. Randolph-st.

CAPITAL SUPPLIED MANUFACTURING CONcerns that offer legitimate enterprises. Companies incorporated, securities sold on commission. R. M. WIERS & CO., 64 Wall, New York.

FOR SALE—OR WILL TRADE FOR GOOD REAL estate, one of the best retail candy stores on State st.; 5½; fine class, established trade. Address W 438, Tribune.

ANY ONE KNOWING OF A GOOD LOCATION for picture machine theater can have same built and we furnish the money. Address W B 220, Tribune.

MAIL DEALERS AND INVESTORS!
I can show you how to make 95c on every $1.00 order. Write for Leader Propositions.
LEADER NOVELTY CO., 526 S. Dearborn-st.

$6,000 STEAM LAUNDRY, IN GOOD LOCATION on South Side, $2,000; part cash, balance long time if sold at once; good reasons for selling. Address B 345, Tribune.

ESTABLISHED METAL STAMPING MFG. CO. has good opening for an office man with a few thousand dollars; money wanted to increase the business. Address A 288, Tribune.

SOUTH DAKOTA CHARTERS, ALL STATES. COMPANY ORGANIZED AND FINANCED. CORPORATION LAW A SPECIALTY. J. MOFFETT, 1614 UNITY BLDG. PH. RANDOLPH 3798.

WILL GIVE INVESTOR WANTING A FIRST mortgage about 30,000 industrials; present hotel can't be enlarged; no competition. If interested, write MRS. CARRIE HOFLUND, Lewistown, Ill., Box 622.

CAPITAL WANTED—
One hundred per cent guarantee on $75,000 solid manufacturing proposition, iron and steel; South

RAVINIA GOES TO NEW OWNERS

Deeds of Transfer Will Be Ready for Recording by Tomorrow.

OPEN PARK ON JULY 3.

Orchestras, Grand Opera, and Vaudeville to Be Attractions for the Summer.

Tomorrow will virtually see the close of the long fight to save Ravinia park. The deed of transfer of the land from the present owners to the new Ravinia company will then be put on record.

At a meeting of the old Ravinia company, which was incorporated for $5,000, last week it was decided to reincorporate with a capital of $150,000. Seventy-five thousand dollars' worth of stock has been subscribed by about 165 residents of the north shore, and $100,000 worth of bonds will be issued.

Fifty thousand dollars in cash and $50,000 worth of bonds will go to the present owners. About $11,000 in cash will be used to pay up the debts from taxes and insurance and incidentals. This will leave $50,000 worth of bonds, which will be held by the Chicago Title and Trust company, and sold only as further improvements on the park are made. The company will have about $15,000 in cash remaining to start the season.

Open Park on July 3.

The park will open at 3 o'clock Monday afternoon, July 3. The first attraction will be the Thomas orchestra, which will give concerts in the pavilion every afternoon and evening for two weeks. The new management is making a special effort to furnish good music for the ten weeks' season.

The Chicago grand opera orchestra will be one of the attractions of the season. Other orchestras engaged are the Minneapolis Symphony orchestra, and a Russian orchestra from the east. An attempt has been made to secure the Damrosch orchestra. There are to be special soloists also, the first of whom will be Miss Eva Mylott.

Arrangements are also being made to have grand opera in English, and a company will probably be at Ravinia for a couple of weeks the latter part of August. The Ben Greet players have been secured, and they will give several plays in August. There will also be high class vaudeville shows in the Ravinia theater part of the summer.

Seek Patronage from Chicago.

It is said that an attempt will be made to get more of the people from Chicago to the park instead of relying for patronage principally upon the north shore population. The sale of season tickets on the north shore has been much better than ever before, however. The prices will remain the same as formerly. The transportation companies will run special trains to the park.

A meeting of the officers and directors will be held this afternoon at the Union League club, and final arrangements for the transfer of the land will be made.

MARSHALL FIELD & COMPANY

A Special $16.50 Value Going on Sale Today in

Women's Sheer Midsummer Frock of Striped Linette

A new style that women generally will admire, and one that every woman can wear. The waist is cut low in the neck, and finished both at neck and sleeves with crochet lace. A satin girdle and buttons to match give an effective trimming. The skirt has long panel and deep band with stripes reversed in these combinations: black and white, blue and white, lavender and white, and pink and white. *Sixth Floor.*

An Ideal Wash Dress for Vacation Wear at $16.50.

Women's Coats and Wraps: Semi-Annual Clearance of the Season's Styles.

THE SAVINGS ARE FROM A FOURTH TO ONE-HALF.

Sharp price reductions apply to our unusually varied collection of models—Street, Afternoon and Evening Coats in many of the best color effects. In Street Coats of serges and pongees. Some are full lined, many half-lined—making them very serviceable for cool days or for wear evenings. *Sixth Floor.*

New Batiste Waists Hand Embroidered in Three Ideal Midsummer Styles

Are featured as the best values offered this season at

$2.50 $4.50 $5.75

All three designs have the new high neck and are hand-embroidered far more elaborately than these prices would ordinarily permit. *Sixth Floor.*

At $2.50—Batiste, short yoke, hand-embroidered and trimmed with Cluny and Valenciennes Insertions.

At $4.50—Fine Batiste, with attractively hand-embroidered front, trimming of real Cluny lace and frill.

At $5.75—Batiste of a very fine sheer quality, hand-embroidered and trimmed with real Cluny, with peasant sleeves.

Special at $3.25—Waists of all-over eyelet embroidery, outlined yoke effect trimmed with Cluny Lace and with sleeves set in with Cluny insertion; short sleeves finished with ruffle of narrow Valenciennes lace.

Charge purchases during balance of June, upon request, posted to July account.

CARSON PIRIE SCOTT & CO.

Knit Underwear

Women's Union Suits—garments of increasing popularity—practical for present mode of dress, doing away with extra fullness around waist and hips.

We feature one line of $1.00 suits in over thirty styles. They are made of lisle thread and cotton in Swiss ribbed, tuck stitch and spring needle cloth—high neck with long or short sleeves, low neck and sleeveless, or with wing sleeves and ankle or knee length—the suit..... **$1**

Women's Fancy Vests—women's low neck and sleeveless vests—of fine quality lisle thread and trimmed with fine hand crochet yokes; at, each..... **50c**

Women's Umbrella Drawers—women's perfect fitting umbrella drawers, made with a tight fitting top—an extra wide leg and trimmed with durable lace, per pair..... **35c**

THIRD FLOOR, NORTH ROOM

Mandel Brothers

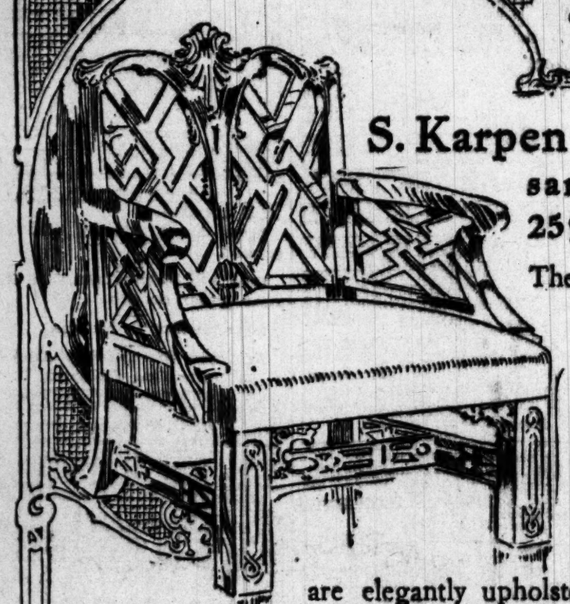

S. Karpen & Brothers' sample furniture, 25% to 40% saving

The sample and surplus stock of the Karpen factory consists of several hundred pieces, each of which is an exclusive model. These pieces are the highest types of furniture construction and are elegantly upholstered. *8th floor, Wabash.*

$40 Karpen sofa bed; oak frame, uph. in velour, $24
$30 fireside rockers; cov. with tap. or velour, 13.75
$55 English armchairs; black Sterling lea., 37.50
$75 3-pc. Louis XVI parlor suits; sol. mahog, $48
18.50 solid mahogany rockers; high back, $10
$100 fireside chairs; Morocco covered, 52.50
$200 two-piece suits; all English frames, 112.50
$140 three-piece Eng. suits, cathedral oak, 81.50
$85 hand carved sofas, French legs, at $42
$35 solid rocker or chair; high grade uph'y, $21
$34 living room armchairs; mahogany base, 20.50
$275 three-piece suits; hand carved, at $150
42.50 big overstuffed platform rockers, 29.50
$40 massive, high back rockers, fireside type, $27

If Your Efforts Are Not Producing 100% Results, Study the Countless Uses to Which Others Are Putting Tribune Want Ads.

J. N. Matthews & Co.

21 Madison Street
Between State and Wabash

Hot Weather Frocks

A Wash Frock is very essential to every woman's wardrobe from now on—cool, comfortable, refreshing.

The cost of them need not deter any one from having one or many. Get them of the Tub Kind as far as possible so that every time you make an appearance they may be as fresh as a morning flower.

Dimity, Swiss, Zephyr, Tissue Gingham, Eyelet Embroidery, Linen, Lingerie Effects, at a price range from $10 to $50.

Sketch is of an
Eyelet Embroidery and Linen Dress at $12.50

FOR COOL DAYS
Get One of Our
Reduced Spring Suits
At $12.50, $15, $20 or $25
Values Up to $50

Marshall Field & Co.

Fine Mahogany Bedroom Pieces at Remarkable Savings. *Sixth Floor.*

We acquired 100 pieces of fine mahogany Furniture at unusual savings—the Dresser illustrated, for example, being priced at exactly half its regular marking. Base 46 by 24 inches, plate mirror 26 by 30 inches, $39.00. Many other pieces equally low priced.

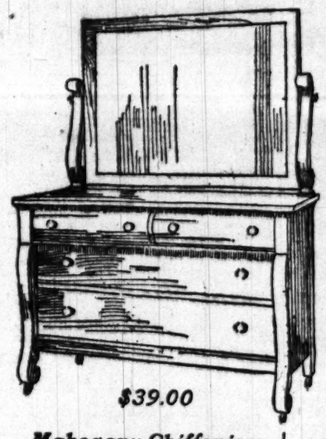

$39.00

Mahogany Chiffoniers to match Dresser, $33.50.

Mahogany Toilet Tables, $23.00.

Marshall Field & Co.

Men's Soft Shirts for Hot Weather and Vacation Wear, $1.25

In our arrangements with a manufacturer to make up 100 dozen Summer Shirts we were able to save purchasers nearly half the normal value.

The Shirts are made of extra quality mercerized materials, self striped, in tan, gray and cream shades; attached soft collars and cuffs or with laundered neck band and attached soft double cuffs, each $1.25. *FIRST FLOOR*

Men's Pajamas—Splendid Value at $1.50

Printed and woven materials, including high grade fabrics, some in solid colors; with military collar or low neck. Among them are qualities usually valued up to nearly double this price, suit, $1.50.

WHERE TO EAT.

BRIGGS HOUSE CAFE
The Daily Table d'Hote Dinner served at this popular Restaurant is pronounced by epicures to be the best in Chicago.
Hours: 5 p. m to 8 p. m. Price 60 cents
Sundays, 12 m. to 8 p. m.
MUSIC

SUBSCRIBE FOR THE TRIBUNE.

EDUCATIONAL

Missouri Military Academy Delightful Situation. Ideal home life. Lower school for small boys. Fine equipment. Teacher for every ten boys. Beautiful campus. All athletic sports. Healthfulness unexcelled. Good meals. Address Col. Walter Kohr, Pres., Box 108, Mexico, Mo.

Frances Shimer School of the University of Chicago, Mt. Carroll, Ill. For Girls and Young Women. Academic and College Departments. Music, Art, Domestic Science, Elocution. Rate—$400. Certificate privileges. Gymnasium. 50th year. Catalogue. Address Rev. Wm. P. McKee, Dean. Box 607.

The Berlitz School of Languages, AUDITORIUM, Congress St. Entrance. Telephone Harrison 1926. SCHOOL OPEN ALL SUMMER. Lessons at School or Residence.

EDUCATIONAL

St. Alban's A School for Boys
KNOXVILLE, ILLINOIS
Within a few hours' ride of Chicago, St. Louis and cities of the Middle West. Certificate admits to leading colleges. Special course in business methods. The best of discipline and individual attention in all departments. Gymnastic training, athletics and outdoor sports. Separate residence and matron's care for the younger boys. Parents are especially urged to visit and inspect the school. For illustrated year book, address the Head Master.
REV. C. W. LEFFINGWELL, B. D., Rector.
LUCIEN F. BENNETT, M. A., Head Master.

The Kenwood Institute and The Loring School for Girls Consolidated at 4500 Ellis-av., Chicago. The Kenwood Institute has long been one of the leading academies affiliated with the University of Chicago, and Mrs. Loring, as principal of the Loring School, has for 34 years maintained a high standard of scholarship. Pupils are admitted on certificate from either school to all colleges accepting women. During past ten years these schools have won entrance scholarships in forty colleges. We offer a two years' advanced course for High School graduates: College Preparatory and Special Courses; Intermediate, Primary and Kindergarten Departments. Unequaled advantages in Music, Art and Preparation for Foreign Travel. Gymnasium, model building for day school, with running track, basket-ball courts and playgrounds. Home for resident pupils, offering bath with each bedroom. Catalogue on request. Telephone Oakland 1500. Fall term opens Wednesday, September 20th.
Stella Dyer Loring, Helen Dyer Loring, Principals

Y. M. C. A. SUMMER SCHOOL
GRADE and HIGH SCHOOL BOYS
July 5—August 25
Offer exceptional opportunities to review or make up back work. Advance a half or whole year. Spend Vacation to profit. Features that commend themselves to Parents: Men Teachers, High-grade Instruction, Personal Attention, Swimming, Athletics and Social Privileges.
UNIFORM COURSES AT 4 DEPARTMENTS
Address: Director Y. M. C. A. Summer School, 19 South La Salle-st., near Madison-st.
1402 East 53d-st., corner Madison-st.
1621 Division-st., corner Marshfield-av.
1720 Wilson-av., corner Hermitage-av.

Mackay School of Mines University of Nevada. Best equipped mining school in the country—all buildings of special construction. Faculty composed of prominent engineers and practical men. Equipment is in charge of experienced instructors. Located close to great mining districts where students can make money and gain practical experience during vacations. Schools offer unusual every opportunity for outdoor life amid beautiful surroundings. Summer school of Mining, Surveying and Geology begins May 15 (6 weeks' course). Regular term opens September 20. Endowed by Clarence H. Mackay. 253 Broadway, New York. For detailed information address Joseph E. Stubbs, Pres., Dept. 22, Reno, Nev.

A POSITION AS STENOGRAPHER is easy to get if you are Gregg trained. Our methods produce the most efficient stenographers. Every graduate secures a position. Summer term opens July 5. Write or call for prospectus. Telephone Central 3733.
GREGG SCHOOL 32 S. WABASH AVENUE.

Starrett School for Girls Co-operative with the University of Chicago. 4708 Vincennes Ave., Chicago (Tel. Oakland 1616). MRS. HELEN EKIN STARRETT, Principal. School occupies a spacious colonial home surrounded by 2 acres of beautiful grounds. Certificate admits to Vassar, Wellesley, Smith and other colleges. Best city advantages in Music and Art. Well-bred young ladies received in the family of Principal, to whom house privileges and superior social advantages are afforded. Large, sunny rooms. Terms $900 to $1700. Circulars on request.

THE JOHN MARSHALL Evening Sessions, MON., WED., FRI.—SUMMER TERM
LAW LAW, PRELIMINARY STUDIES, QUIZ COURSE.
SCHOOL For Catalogue and Examination Papers write Edward T. Lee, Dean, 33 N. Dearborn-st., cor. Washington St., Chicago. Tel. Central 6644.

MISS COWLES SCHOOL FOR GIRLS. Emma Milton Cowles, A. B., Head of School, formerly associated with Milwaukee-Downer College. Preparatory to Bryn Mawr, Radcliffe, Wellesley and other colleges. Healthful location in heart of Alleghany Mountains—1,000 feet altitude. Large Main stone building, all modern improvements, private baths, Gymnasium and swimming pool under charge of resident physical director. Diploma for academic and college preparatory courses. Resident specialists in all departments. Special care for younger pupils. For catalogue address the SECRETARY, Hollidaysburg, Pa. Box C.

TUTORING If you have failed in college entrance or other examinations prepare at College School, Lake Forest, for fall examinations. Do not enter college with conditions. It upsets your whole course. Special teachers will tutor individuals at your home, or you may come to College School for instruction. Write A. H. CARPENTER, Box 713, Kenilworth, Illinois.

Western Military Academy UPPER ALTON, ILL. Prepares boys for college, university, scientific school or business life. Ideal location. Unsurpassed equipment. Rated "Class A" by War Dept. Six modern buildings, designed for school purposes. Prepared for West Point and Annapolis. Athletics encouraged. Tuition $500. Capacity 500. Waiting list annually.
COL. A. M. JACKSON, A. M., Supt., Box S.

Ferry Hall FOR GIRLS. A country home with city advantages. College preparatory and music courses, supplemented by special work in art, music, expression, domestic science. Out-door life, home care, Christian influence. For catalogue address Principal, MISS FRANCES E. HUGHES, Box 92, Lake Forest, Illinois.

KINDERGARTEN TRAINING FROEBEL-FROEBEL TRAINING SCHOOL. A Kindergarten Normal School. 18th year begins September 19. Regular 2 year course. Play ground and special courses. Main Office, Ohio Bldg., opposite Auditorium, Chicago. West Side Class Rooms at Hull House Commons. For catalog address Mrs. B. S. Weber, Supt., Box 3, West Chicago, Illinois.

WATERMAN HALL SYCAMORE, ILLINOIS. A School for Girls. Twenty-third year. 35 miles from Chicago. Beautiful campus, large buildings, modern equipment and new buildings for twenty additional pupils. Preparatory, Academic and Special courses. Send for catalogue.
REV. B. FRANK FLEETWOOD, D. D., Rector.

Become a Physical Director—Be Self-Supporting. The Boards of Education all over the country are paying good salaries to young women who are trained for acting as Physical Directors in the Public Schools. We occupy our own quarter of a million dollar building with all necessary equipment. Write for Summer School Catalog. Open all year.
PHYSICAL CULTURE TRAINING SCHOOL, Box 3, 42nd & Grand Blvd. CHICAGO.

STUDY KINDERGARTENING At the foremost Kindergarten School in the country. We will start our 27th year Sept. 26. More calls for graduates than we can supply.
MRS. J. N. CROUSE and ELIZABETH HARRISON, Principals. Information on request.
CHICAGO KINDERGARTEN COLLEGE, BOX 16, 1200 MICHIGAN AVE., CHICAGO.

Todd Seminary for Boys 1 hour from Chicago. 53rd year. Our Motto: Every Todd Boy a Good Citizen. Boys 7 to 17.
NOBLE HILL, Principal. Woodstock, Ill.

GREGG SHORTHAND Save time and money in learning. Day and Evening Sessions. Prospectus free. GREGG SCHOOL, new No. 32 S. Wabash-av., Chicago.

SCHOOL OF DOMESTIC ARTS AND SCIENCE 30 State-st. Phone Cent. 5185. July 5. School opens July 6th. Sewing, Dressmaking, Serving, Training Classes, Canning and Preserving. Demonstrations on Tuesday mornings.

Editorial Page - - -
How They Do It.
Conservation and the Referendum.
The Street Car Racket.
Luther's Letter.
Printing Suicidal Deaths.

VOLUME L

SENATE ACC COMPROMI DEEP WAT

Deneen Bill Amen It Becomes a St servation M

DEFEATS A RE

House Expected to Action as Result Which Are

NEAR A FIST FIGH

[BY A STAFF CORR
Springfield, Ill., June 2
Deneen's waterway-wate
transformed tonight by
straightaway conservatio
bodying in every essenti
deep waterway idea.

By a vote of 20 to 16, in
were kicked to fragmen
placed in a new medley,
tweed Senators Barr and J
ed, the senate adopted t
servation compromise" a
by Senator Magill.

By a second vote of 20
fused to insert a referend
the bill which was offered
By viva voce vote, twelve
introduced by Senator M
in the measure and it wil
senate tomorrow morning

House May Ad

The dozen Magill amend
ts which the house plac
Johnson bill curing techni
ing difficulties, and two ot
limits the possible bond iss
the other amplifies the gov
tion section to bring it wi
the constitutional amendm
000,000 bond issue.

The claim is strong th
accept the senate bill as
pass it on Friday. There
for the belief that Gov. D
the passage of the bill by

The Magill amendments
Chicago and passed upon
Randolph, the engineerin
advised Gov. Deneen in t
troversy, and John P. W
Senators Logan Hay o
Henry S. Magill of Princet
senate in the conference in
ments adopted today wer
conference was held yeste
the absence of Hay and
senate when their votes
the completion of a quoru
when Oglesby adjourned
the gavel and made possibl
session last night.

Row Over Kangar

This "rump" session wa
of a row, led on by Senat
county, who presented a
himself, Ball, McElvain, I
gan, against the "revolu
the senate in holding the
chairmanship of Senator
test was refused by the s
permitted to be entered on
Senator Isley again rais
Oglesby took the matter u

At the morning session
journal was passed upon
show that every legal and
quirement had been follo
last night in which the Jo
troduced. Lieut. Gov. Ogl
the action, which was tak
vote of the senate, and in
tion to the procedure.
taken until 5:30 o'clock.

Senator Johnson at onc
on second reading and th
amendments were put in
There had been many pol
and foes of the administ
been demonstrated that it
ble to put the original Jo
the senate again.

Magill Defends P

Senator Magill said the
answers every requireme
He said it authorizes the a
ly of a commission which
Negotiations for the wa
question and to proceed w
fications for the building
Utica waterway stretch a
water power.

"It is a matter which h
carefully and which I be
support of all of the real
terway," he said. "It w
year for the preliminary
and for the necessary cou
started. By that time th
be ready to make a report
sembly will be in a positio

Provisions of A

The conservation amend
the board of commission
be made plans and specific
struction of the proposed
estimates on the cost, and
ernor.

The board is forbidden
contract until the plans
have been approved by t
it may expend $500,000 fo
condemnation of proper
construction of the wate
is given power, when it s
power, to secure by co
thereof an equivalent wat
contracts will be invalid
by the general assembly.
The amendment says re
of the waterway:

"The route adopted for

(Continued on page